

INSPECTION REPORT

Case# _____

<input type="checkbox"/>	Complaint
<input checked="" type="checkbox"/>	New Situation
<input checked="" type="checkbox"/>	Response to request
<input type="checkbox"/>	Follow-up

Date: 06-19-2007Operator: Encore Operating Co.Address: P.O.Box 27710City/St: Denver CO 80227Phone: 303-595-9251License: 33069Location: NE/4 except SE SE NE also
parts of NW/4 Sec 26-9-21WLease: Cox - CCounty: GrahamReason for investigation: Request Herb Deines and Sanita DeanProblem: Abandoned well

Findings:

- A lease inspection conducted on June 19, 2007 on the above said lease found the following:
- The # 2 Cox located in the NW NW NE is a producer on the lease. GPS location 099.63251 & 39.24770.
- The Cox well # 1 located in the SW NW NE is also a producer on the lease. GPS location 099.63256 & 39.24606. 4233 FSL & 2500 FEL.
- The Cox B well # 2 located in the SE SW NE Docket # D-2647 was found cut off & buried two feet down in a growing Milo field. A 6 second drop was found to fluids. GPS location 099.62991 & 39.24267. 2998' FSL & 1750' FEL.
- The # 5 Cox OWWO is a disposal well also for Encore located in the N/W SE NW Docket D-24, 667. The last MIT completed was 1-31-2003. GPS location 099.63563 & 39.24455. 3683 FSL & 3369 FEL
- No lease sign was found at the TB site, a discharge was also found in the dike area which was reported to the District office the same date as inspection.

Photos: Yes

Action /recommendations:

- The above said is in violation of K.A.R.82-3-111 and will be turned over to Rich Williams TA coordinator for tracking purposes. The above said is also in violation of K.A.R.82-3-126 violation letters will be sent.

Pat Staab P.I.R.T. II

(Agent)

June 19, 2007

cc: file

RECEIVED
KANSAS CORPORATION COMMISSION

JUN 20 2007

CONSERVATION DIVISION
WICHITA, KS
(Signature)

KCC LEASE SURVEY PLAT

RECEIVED
KANSAS CORPORATION COMMISSION

JUN 20 2007

CONSERVATION DIVISION
WICHITA, KS

N

LEASE Cox,
Section 26, Township 9

COUNTY Graham, Range 21

Encore Operating 33069

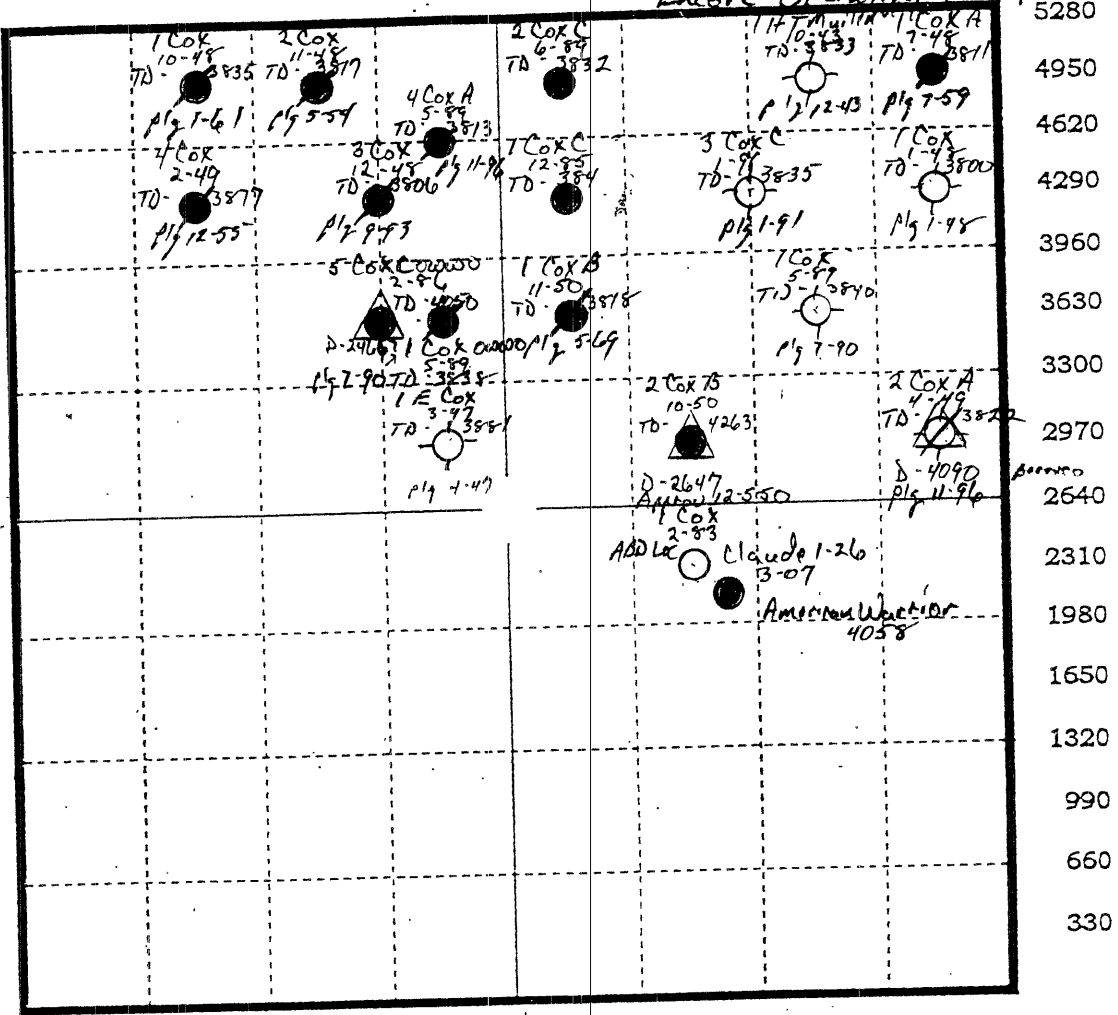

Company _____
 Address _____
 City/State _____
 Phone _____ Lic # _____
 KCC Agent Pat Staab Date 6-19-07

- Dry Hole
- Oil Well
- Plugged Oil Well
- Plugged SWD
- Gas Well
- Temporary Abandoned
- Abandoned
- Injection Well
- SWD
- Plugged Injection Well
- Water Supply Well

Well information restricted to available data and research limitations.

15-065-02507-00-00

Operating Co # 33069
Cox C Lease
NE/4 Except for the SE SE NE Sec.26-9-21W
Graham County

A Lease inspection conducted on **June 19, 2007**, to check for compliance with State Rules & Regulations regarding the Conservation of Crude Oil & Natural

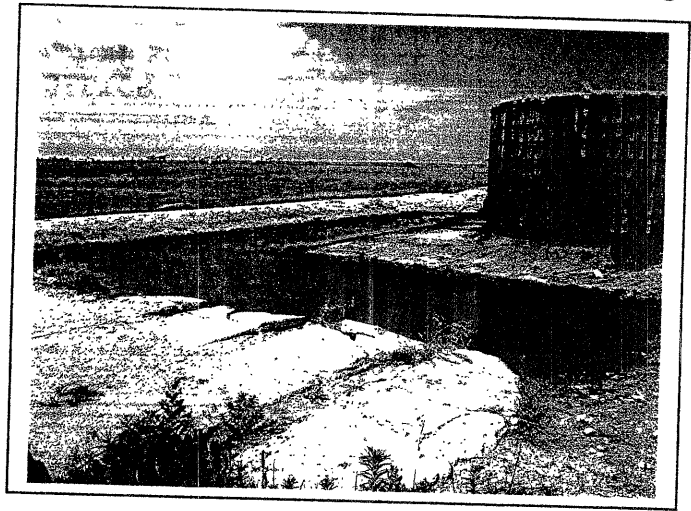

The Cox tank battery site found oil & brine inside the TB dike area, discharge was reported to District Office.



The Cox B # 2 well Docket D-2647 located in the SE SW NE was found cut off and buried two feet down. A 6 second drop was found to fluids. No TA was found on file. GPS location 099.62991 & 39.24267. 2998 FSL & 1750 FEL

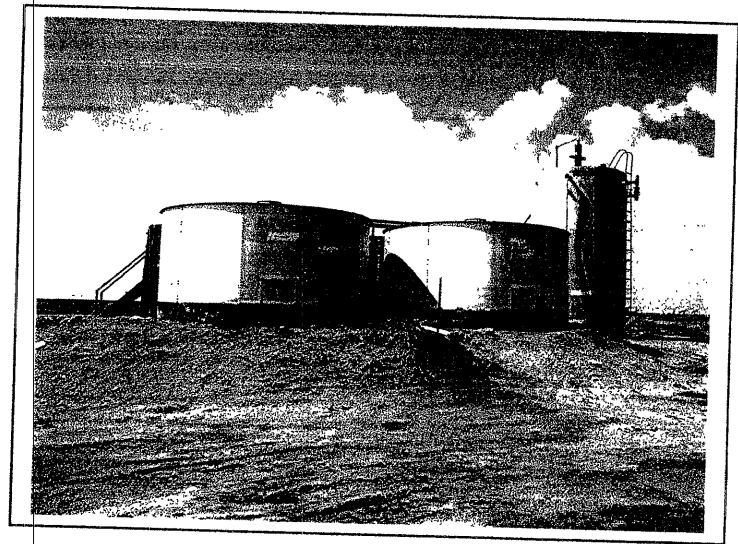

The Cox TB site has no lease sign an Encore sticker was found stuck on a storage tank. Tanks are located in the SE SE NW

RECEIVED
KANSAS CORPORATION COMMISSION

JUN 20 2007

CONSERVATION DIVISION
WICHITA, KS