

15-065-01403-00-00

WELL PLUGGING RECORD

Give All Information Completely
 Make Required Affidavit

COUNTY Graham SEC. 15 TWP. 9 RGE. 21 E/W
 Location as in quarters or footage from lines:
SE/SW/SE

Locate Well
 correctly on above
 Section Platt.

Lease Owner Conoco, Inc.
 Lease Name J. Morel Well No. #5
 Office Address Box 267 - Great Bend, Ks. 67530
 Character of Well (Completed as Oil, Gas or Dry Hole): Oil
 Date Well Completed _____
 Application for plugging filed _____
 Plugging commenced September 10, 1982
 Plugging completed September 15, 1982
 Reason for abandonment of well or producing formation Depleted

Was permission obtained from the Conservation Division or it's
 Agent's before plugging was commenced? Yes

Name of Conservation Agent who supervised plugging of this well Dennis Hamel
 Producing formation _____ Depth to top _____ bottom T.D. 3773'
 Show depth and thickness of all water, oil and gas formations.

OIL, GAS OR WATER RECORDS

Casing Record

Formation	Content	From	To	Size	Put in	Pulled Out
				10 3/4"	257'	NONE
				6"	3772'	848.40'

Describe in detail the manner in which the well was plugged, indicating where the mud
 fluid was placed and the method or methods used in introducing it into the hold. If cement
 or other plugs were used, state the character of same and depth placed, from _____ feet
 to _____ feet for each plug set.

Dumped sand to 3375' and five (5) sacks cement.
Loaded hole and welded on 5 1/2" collar.
Replugged bottom to 3375'.
Shot pipe @ 1700', 1500', 1200', 1000' and 800'.
Pumped one hundred sixty-five (165) sacks cement down 6"
casing. Pulled eight (8) joints of 6" casing and pumped
one hundred (100) sacks cement down the casing. Pulled
seven (7) joints of 6" casing and circulated one hundred
thirty-five (135) sacks cement. Finished pulling a total of
twenty-eight (28) joints of 6" casing.

(If additional description is necessary, use BACK of this sheet)

Name of Plugging Contractor Rockhold Engineering, Inc.

STATE OF KANSAS COUNTY OF BARTON, ss.
James W. Rockhold (employee of owner) or (owner or operator) of the

above-described well, being first duly sworn on oath, says: That I have knowledge of the
 facts, statements, and matters herein contained and the log of the above-described well as
 filed and that the same are true and correct. So help me God.

9

(Signature) James W. Rockhold
 JAMES W. ROCKHOLD - Box 698 - Great Bend,
 (Address) Ks. 67530

SUBSCRIBED AND SWORN TO before me this 8th day of October, 1982

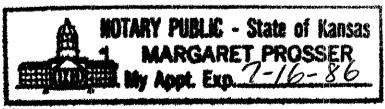

Margaret Prosser
 Notary Public.

My Commission expires: _____

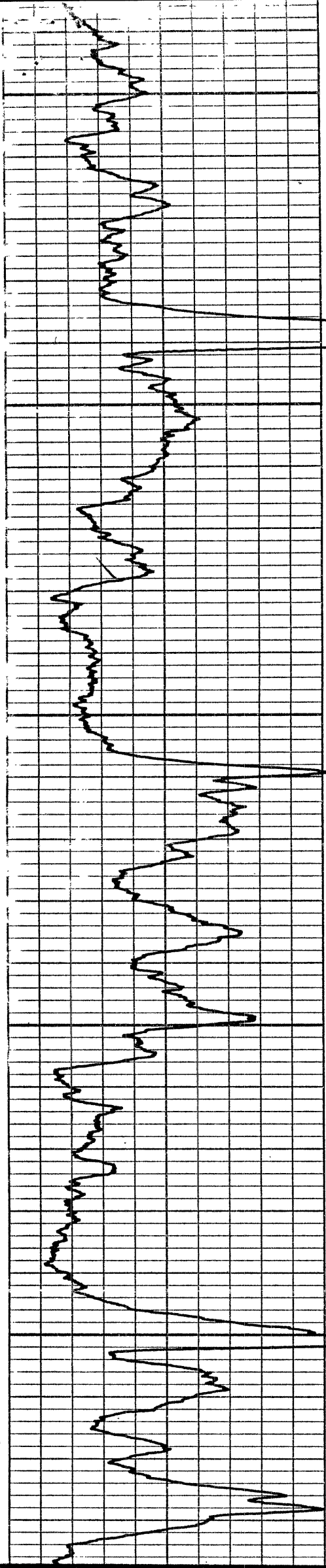

3400

A

B

D

3500

F

F

G

H

T

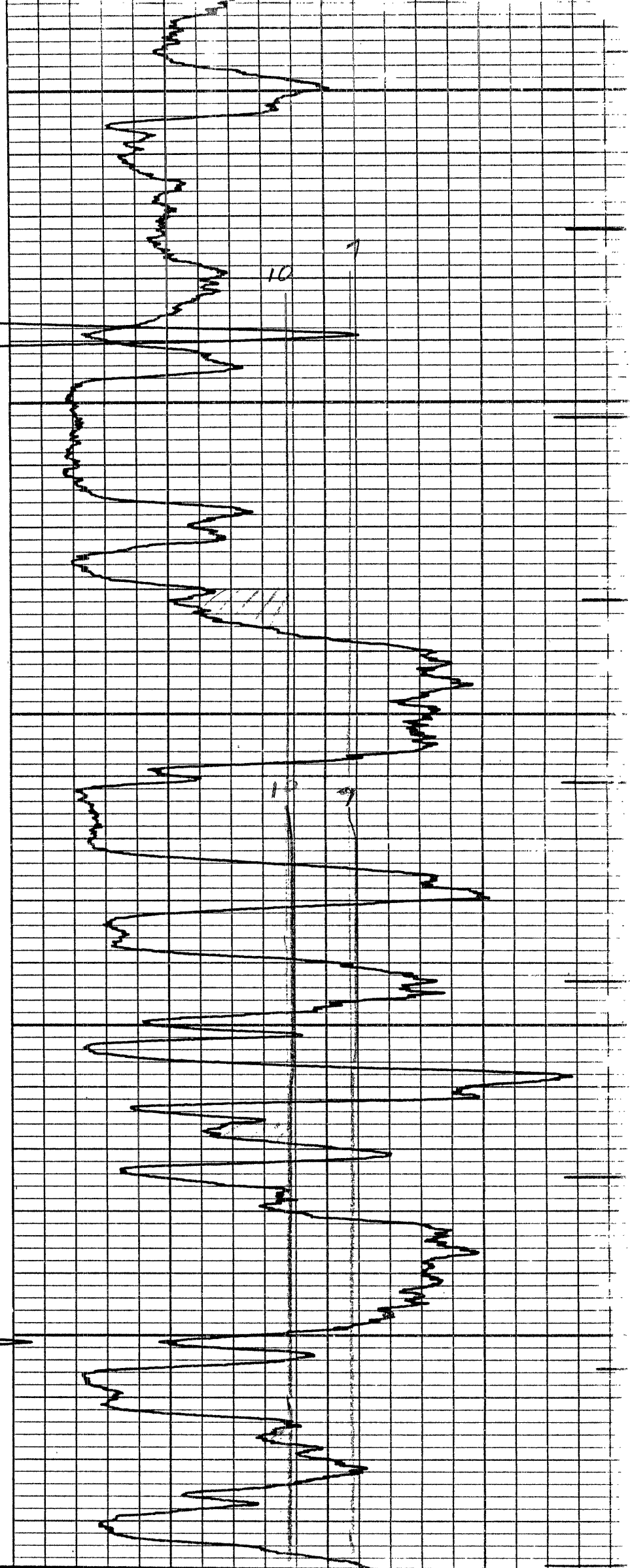

3600

X

✓

3700

TD 3703.5

REPEAT SECTION

3600

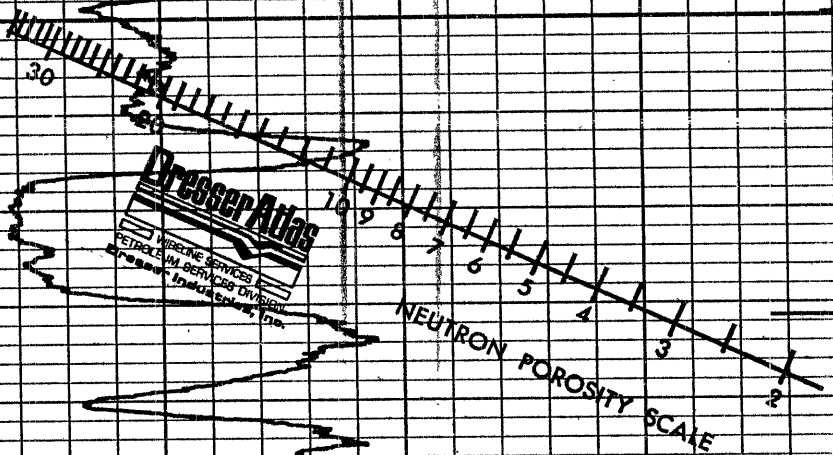

200
Set

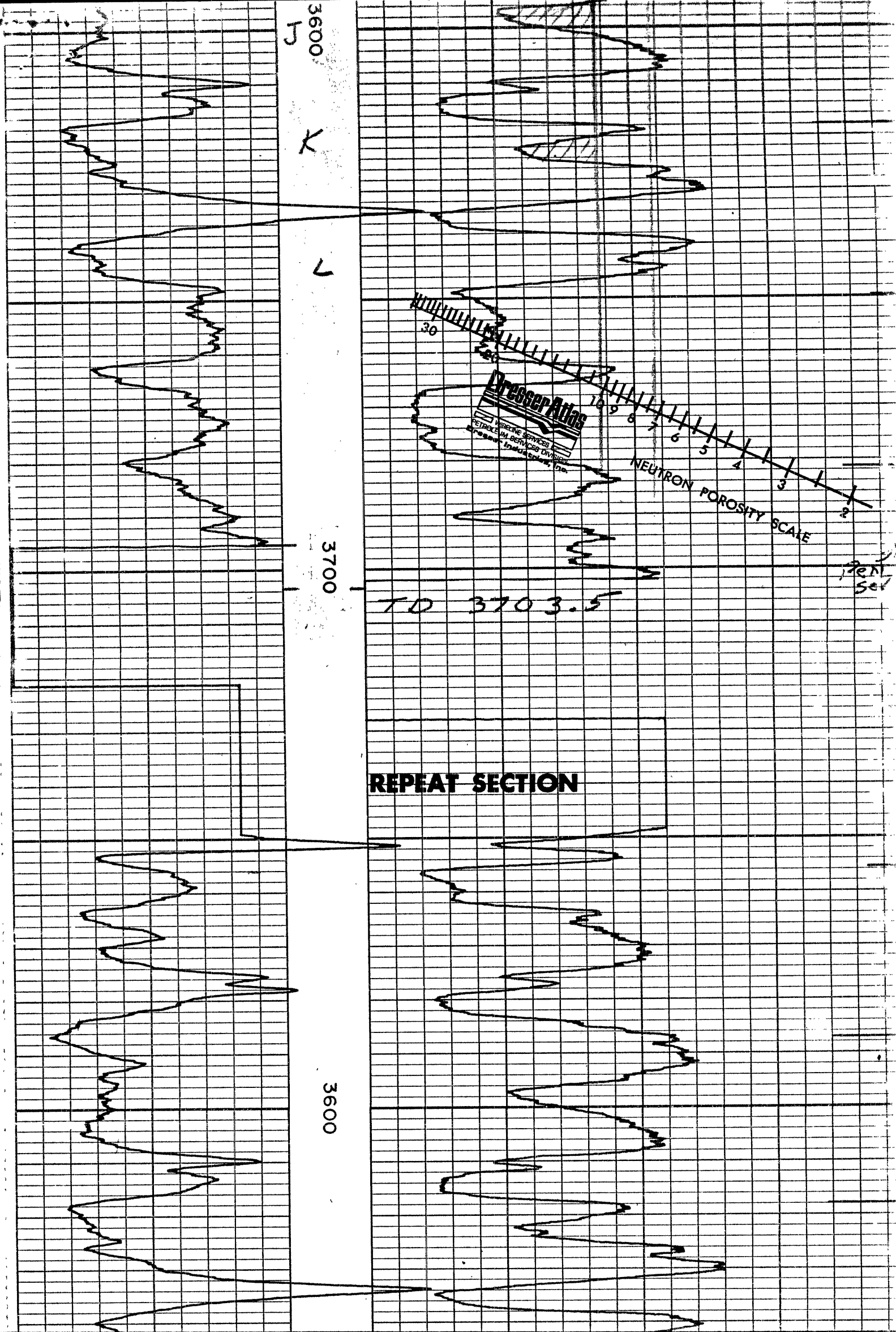



Interoffice Communication

To H. S. Miles, Production, Kansas
From R. S. Moore, Production, Oklahoma City
Date August 10, 1982
Subject J. Morel #5
SE, Section 15-9S-21W
Graham County, KS.

We have company and partner approval to plug and abandon the subject well. Notification of Intention to Plug forms have been filed with the Kansas Corporation Commission. You may proceed with the plugging operations after contacting the Commission's field supervisor.

As soon as the well is plugged, please furnish this office the following information:

1. Lease name, well number and date plugged.
2. Brief description of plugging procedure.
3. Size of amount of casing recovered, if any.
4. Name of plugging contractor.

Please route this information to the attention of D. W. Scott.

R. S. Moore, for
R. S. Moore
Division Manager

DWS/jw

Enc.

cc: JAW, CEW

RECEIVED
STATE CORPORATION COMMISSION

AUG 18 1982

CONSERVATION DIVISION
Wichita, Kansas