

STATE OF KANSAS  
STATE CORPORATION COMMISSION

WELL PLUGGING RECORD

Give All Information Completely  
Make Required Affidavit  
Mail or Deliver Report to  
Conservation Division  
State Corporation Comm.  
245 North Water  
Wichita, KS 67202

Graham County. Sec. 16 Twp. 9 Rge. 21 EW  
Location as "NE/CNW $\frac{1}{4}$ /SW $\frac{1}{4}$ " or footage from lines \_\_\_\_\_  
NW NE SE  
Lease Owner Murfin Drilling Company  
Lease Name Kolste Well No. 2  
Office Address 250 N. Water, Suite 300, Wichita, KS 67202  
Character of Well (Completed as Oil, Gas or Dry Hole) \_\_\_\_\_

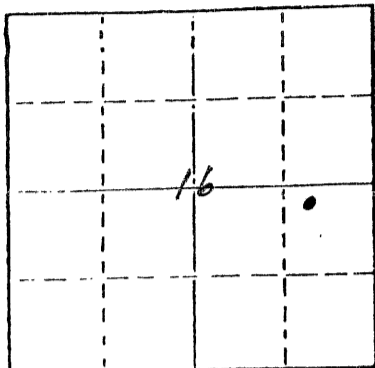

Locate well correctly on above  
Section Plat

Oil  
Date Well completed 1-25 1987  
Application for plugging filed 1-17 1984  
Application for plugging approved 1-23 1984  
Plugging commenced 1-14 1984  
Plugging completed 1-14 1984  
Reason for abandonment of well or producing formation \_\_\_\_\_  
Uneconomical  
If a producing well is abandoned, date of last production \_\_\_\_\_  
7-13 1983

Was permission obtained from the Conservation Division or  
its agents before plugging was commenced? Yes

Name of Conservation Agent who supervised plugging of this well Carl Goodrow  
Producing formation Arbuckle Depth to top 3728' Bottom 3735' Total Depth of Well 3735'  
Show depth and thickness of all water, oil and gas formations.

OIL, GAS OR WATER RECORDS

CASING RECORD

FORMATION	CONTENT	FROM	TO	SIZE	PUT IN	PULLED OUT
				8 5/8"	Unknown	None
				5 1/2"	3731'	None
	Squeezed at	1183' W/100' sx.				
		3005' W/200' sx.				

Describe in detail the manner in which the well was plugged, indicating where the mud fluid  
was placed and the method or methods used in introducing it into the hold. If cement or other  
plugs were used, state the character of same and depth placed, from \_\_\_\_\_ feet to  
\_\_\_\_\_ feet for each plug set.

Pumped down the 5 1/2" casing as ordered by the KCC representative:  
60 sx 50/50 pozmix with 6% gel and 3% cc. and 2 sx hulls, followed  
by 20 sx gel with 3 sx hulls, followed by 110 sx 50/50 pozmix with  
6% gel and 3% cc. Shut in pressure 100 PSI.

(If additional description is necessary, use BACK of this sheet)

Name of Plugging Contractor Murfin Drilling Company

STATE OF Kansas COUNTY OF Sedgwick, ss.  
Wm. S. Shropshire (employee of owner) or (~~owner or operator~~)  
of the above-described well, being first duly sworn on oath, says: That I have knowledge of  
the facts, statements, and matters herein contained and the log of the above-described well  
as filed and that the same are true and correct. So help me God.

(Signature) Wm S Shropshire  
250 N. Water, Suite 300, Wichita, KS 67202  
(Address)

SUBSCRIBED AND SWORN TO before me this 28 day of March, 19 84.

My commission expires July 27, 1987

Ann A Reed  
Notary Public.

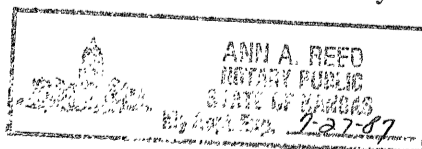

RECEIVED  
STATE CORPORATION COMMISSION  
MAR 29 1984  
3-29-84  
CONSERVATION DIVISION  
Wichita, Kansas