

RECEIVED KANSAS CORPORATION COMMISSION  
 CORRECTED 6-2007  
 DELETED 2nd Time  
 CORRECTED 10-2007  
 CORRECTED 12-6-07

For KCC Use:  
 Effective Date: 10-14-07  
 District # 4  
 SGA?  Yes  No

KANSAS CORPORATION COMMISSION  
 OIL & GAS CONSERVATION DIVISION

NOTICE OF INTENT TO DRILL

Must be approved by KCC five (5) days prior to commencing

Form C-1  
 December 2002  
 Form must be Typed  
 Form must be Signed  
 All blanks must be Filled

Expected Spud Date October 22, 2007  
 month day year

Spot SW - SE - SW Sec. 9 Twp. 14 S. R. 29  East  West  
330 feet from  N /  S Line of Section  
1580 feet from  E /  W Line of Section

OPERATOR: License# 34015  
 Name: Zenith Petroleum Corporation  
 Address: 5786 S. Ivy Street,  
Greenwood Village, CO 80111  
 Contact Person: Jack Johnston  
 Phone: Office (303) 778-1800 Cell: (303) 601-1001

Is SECTION  Regular  Irregular?

(Note: Locate well on the Section Plat on reverse side)

CONTRACTOR: License# 33724  
 Name: WARREN DRILLING LLC

County: Gove  
 Lease Name: Coberty Partnership Well #: 9-1  
 Field Name: Coberty West Field  
 Is this a Prorated / Spaced Field?  Yes  No  
 Target Formation(s): Mississippian

Well Drilled For:  Oil  Gas  OAWO  Seismic; # of Holes  Other  
 Enh Rec  Storage  Disposal  
 Well Class:  Infield  Pool Ext.  Wildcat  Other  
 Type Equipment:  Mud Rotary  Air Rotary  Cable

Nearest Lease or unit boundary: \_\_\_\_\_  
 Ground Surface Elevation: 2664.8' feet MSL  
 Water well within one-quarter mile:  Yes  No  
 Public water supply well within one mile:  Yes  No  
 Depth to bottom of fresh water: 150'  
 Depth to bottom of usable water: 1100'  
 Surface Pipe by Alternate:  1  2  
 Length of Surface Pipe Planned to be set: 200'  
 Length of Conductor Pipe required: None  
 Projected Total Depth: 4500'  
 Formation at Total Depth: Mississippian  
 Water Source for Drilling Operations:  Well  Farm Pond  Other  
 DWR Permit #: \_\_\_\_\_

If OWWO: old well information as follows:  
 Operator: \_\_\_\_\_  
 Well Name: \_\_\_\_\_  
 Original Completion Date: \_\_\_\_\_ Original Total Depth: \_\_\_\_\_

Directional, Deviated or Horizontal wellbore?  Yes  No  
 If Yes, true vertical depth: \_\_\_\_\_  
 Bottom Hole Location: Vertical  
 KCC DKT #: \_\_\_\_\_

10-23-07 WAS: Contractor 33575 WW Drilling LLC  
 IS: " 33724 Warren Drilling LLC

AFFIDAVIT

The undersigned hereby affirms that the drilling, completion and eventual plugging of this well will comply with the minimum requirements of the Act. It is agreed that the following minimum requirements will be met:  
 1. Notify the appropriate district office prior to spudding of well;  
 2. A copy of the approved notice of intent to drill shall be posted on each drilling rig;  
 3. The minimum amount of surface pipe as specified below shall be set by circulating cement to the top of all casing surface pipe through all unconsolidated materials plus a minimum of 20 feet into the underlying formation.  
 4. If the well is dry hole, an agreement between the operator and the district office on plug length and placement is necessary prior to plugging;  
 5. The appropriate district office will be notified before well is either plugged or production casing is cemented in;  
 6. If an ALTERNATE II COMPLETION, production pipe shall be cemented from below any usable water to surface within 120 days of spud date. Or pursuant to Appendix "B" - Eastern Kansas surface casing order #133,891-C, which applies to the KCC District 3 area, alternate II cementing must be completed within 30 days of the spud date or the well shall be plugged. In all cases, NOTIFY district office prior to any cementing.

I hereby certify that the statements made herein are true and to the best of my knowledge and belief.  
 Date: 10/8/07 Signature of Operator or Agent: \_\_\_\_\_ Title: Office Manager

For KCC Use ONLY  
 API # 15 - 063-21684-0000  
 Conductor pipe required NONE feet  
 Minimum surface pipe required 200 feet per Alt. CE  
 Approved by: Wm 10-9-07 / Per 10-23-07  
 This authorization expires: 4-9-08 Per 12-20-07  
 (This authorization void if drilling not started within 6 months of approval date.)  
 Spud date: \_\_\_\_\_ Agent: \_\_\_\_\_

Remember to:  
 - File Drill Pit Application (form CDP-1) with Intent to Drill;  
 - File Completion Form ACC-1 within 120 days of spud date;  
 - File acreage attribution plat according to field proration orders;  
 - Notify appropriate district office 48 hours prior to workover or re-entry;  
 - Submit plugging report (CP-4) after plugging is completed;  
 - Obtain written approval before disposing or injecting salt water.  
 - If this permit has expired (See: authorized expiration date) please check the box below and return to the address below.  
 Well Not Drilled - Permit Expired  
 Signature of Operator or Agent: \_\_\_\_\_  
 Date: \_\_\_\_\_

6  
14  
29

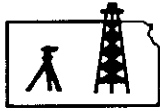

**ROBINSON SERVICES**  
*Oil Field & Construction Staking*  
 P.O. Box 2324  
 Garden City, Kansas 67846  
 Office/Fax: (620) 276-6159  
 Cell: (620) 272-1499

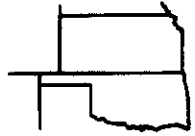

**b112107-h**  
 PLAT NO.

**7232**  
 INVOICE NO.

**Zenith Petroleum Corporation**

**M. Coberly et al #9-1 (2<sup>nd</sup> restake)**

OPERATOR

LEASE NAME

**Gove County, KS**

**9 14s 29w**  
 Sec. Twp. Rng.

**330' FSL - 1580' FWL**

COUNTY

LOCATION SPOT

GR. ELEVATION: **2664.8'**

SCALE: **1" = 1000'**  
 DATE: **Nov. 21<sup>st</sup>, 2007**  
 MEASURED BY: **Kent C.**  
 DRAWN BY: **Gabe O.**  
 AUTHORIZED BY: **Jack J. & Jim B.**



**Directions:** From the center of Gove, Ks at the intersection of Hwy 23 & CR 451 - Now go 7.2 miles South on Hwy 23 - Now go 3 miles West - Now go 1 mile South (approx. 90° East of the SW corner of section 9-14s-29w) - Now go 1580' East through dry land wheat stubble to ingress North into - Now go 330' North through dry land wheat stubble into staked location.

***This drawing does not constitute a monumented survey or a land survey plat***  
***This drawing is for construction purposes only***

**Final ingress must be verified with land owner or Zenith Petroleum Corporation**

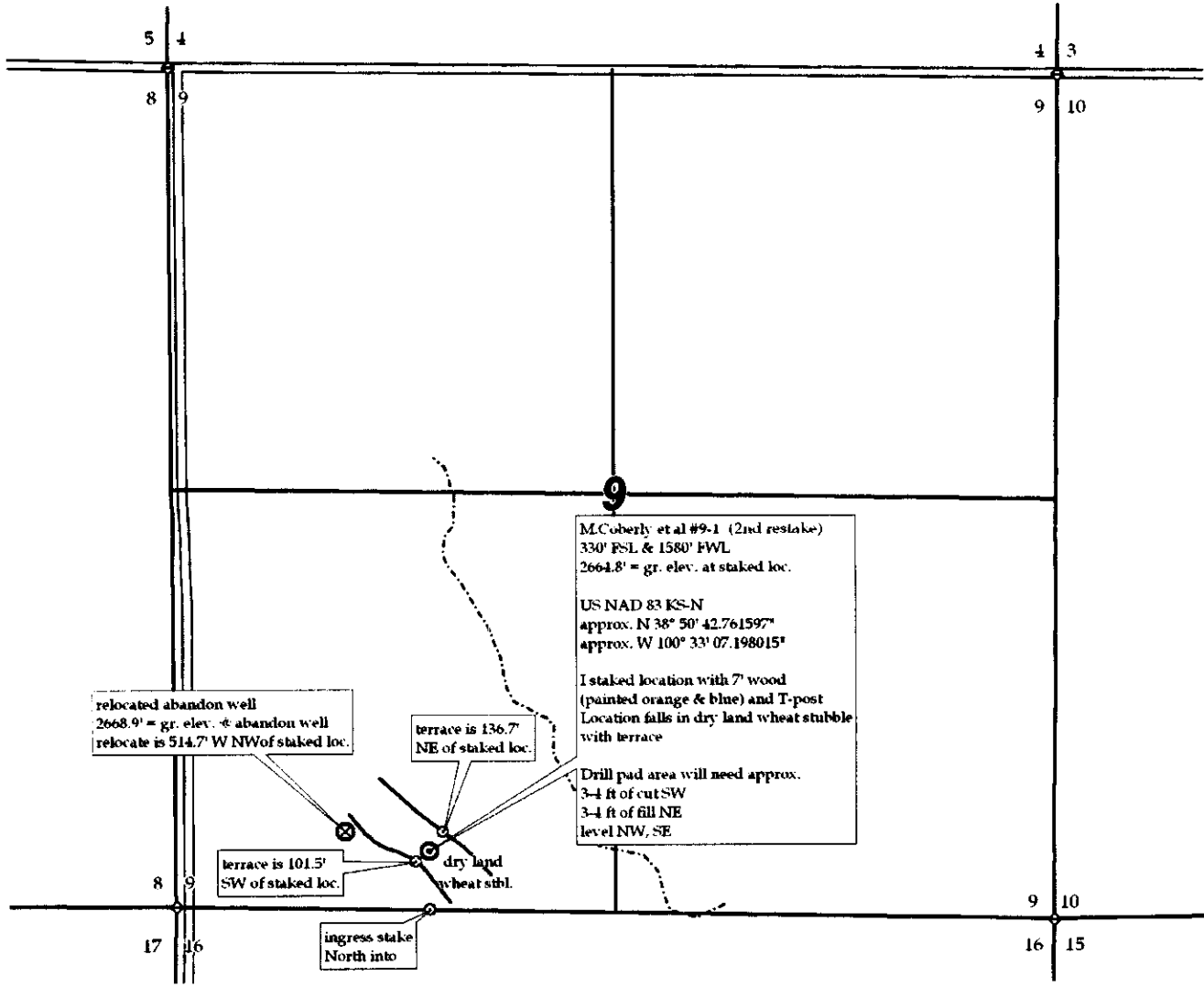

15-063-21684-0000

ZENITH PETROLEUM CORPORATION

November 20, 2007

KCC Conservation Division  
130 S. Market Room 2078  
Wichita, KS 67202

To Whom It May Concern:

Please note the following corrections on Notice Of Intent To Drill originally submitted October 8, 2007.

Now: 330 Feet from S Line Of Section/ Was 660 Feet from S Line of Section  
Now: 1580 Feet from W Line Of Section/ Was 1980 Feet from W Line of Sction  
Now: 2664.8' Ground Surface Elevation/Was 2652.3

Thank you,

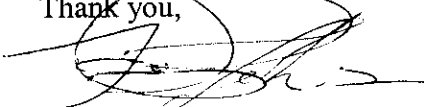

Tammy Johnson  
Zenith Petroleum Corporation

RECEIVED  
KANSAS CORPORATION COMMISSION

DEC 06 2007

CONSERVATION DIVISION  
WICHITA, KS