

12-10-07  
**CORRECTED**  
Per WLE

For KCC Use: 9-19-06  
Effective Date: 3  
District #: 3  
SGA?  Yes  No

**KANSAS CORPORATION COMMISSION  
OIL & GAS CONSERVATION DIVISION  
NOTICE OF INTENT TO DRILL**

Form C-1  
December 2002  
Form must be Typed  
Form must be Signed  
All blanks must be Filled

Must be approved by KCC five (5) days prior to commencing well

Expected Spud Date 9/19/06  
month day year

OPERATOR: License# 33342  
Name: Blue Jay Operating LLC  
Address: 4916 Camp Bowie Blvd., Suite 204  
City/State/Zip: Fort Worth, TX 76107  
Contact Person: Rhonda Wilson  
Phone: (620) 378-3650

CONTRACTOR: License# 33072  
Name: Well Refined Drilling Co., Inc

Well Drilled For:  Oil  Gas  OAWO  Seismic: # of Holes  Other  
Well Class:  Enh Rec  Storage  Disposal  Other  
Type Equipment:  Infield  Pool Ext  Wildcat  Other  
 Mud Rotary  Air Rotary  Cable

If OWWO: old well information as follows:  
Operator: \_\_\_\_\_  
Well Name: \_\_\_\_\_  
Original Completion Date: \_\_\_\_\_ Original Total Depth: \_\_\_\_\_

Directional, Deviated or Horizontal wellbore?  Yes  No  
If Yes, true vertical depth: \_\_\_\_\_  
Bottom Hole Location: \_\_\_\_\_  
KCC DKT #: 08-CONS-045-CWLE

\* WAS: SE-NE-NW 990' FNL, 2310' FNL  
IS: NE-NE-NW 291' FNL, 2355' FNL

\* Spot NE SE-NE-NW  East  West  
NW# \_\_\_\_\_ Sec. 4 Twp. 30 S. R. 14  
\* 990-291 feet from  N /  S Line of Section  
\* 2310-2355 feet from  E /  W Line of Section  
Is SECTION  Regular  Irregular?

(Note: Locate well on the Section Plat on reverse side)

County: Wilson  
Lease Name: Shinn Well #: A-2  
Field Name: Cherokee Basin Coal Gas  
Is this a Prorated / Spaced Field?  Yes  No  
Target Formation(s): Cherokee Basin Coal/Mississippian  
Nearest Lease or unit boundary: 2,310 Feet  
Ground Surface Elevation: 886.2 feet MSL  
Water well within one-quarter mile:  Yes  No  
Public water supply well within one mile:  Yes  No  
Depth to bottom of fresh water: 100+  
Depth to bottom of usable water: 200+  
Surface Pipe by Alternate:  1  2  
Length of Surface Pipe Planned to be set: 40 Feet Minimum  
Length of Conductor Pipe required: None  
Projected Total Depth: 1,350 Feet  
Formation at Total Depth: Mississippian  
Water Source for Drilling Operations:  Well  Farm Pond Other \_\_\_\_\_  
DWR Permit #: \_\_\_\_\_

(Note: Apply for Permit with DWR )

Will Cores be taken?  Yes  No  
If Yes, proposed zone: \_\_\_\_\_

**AFFIDAVIT**

**RECEIVED**  
KANSAS CORPORATION COMMISSION  
SEP 14 2006  
WICHITA, KS

The undersigned hereby affirms that the drilling, completion and eventual plugging of this well will comply with K.S.A. 55 et. seq.  
It is agreed that the following minimum requirements will be met:

1. Notify the appropriate district office **prior** to spudding of well;
2. A copy of the approved notice of intent to drill **shall be** posted on each drilling rig;
3. The minimum amount of surface pipe as specified below **shall be set** by circulating cement to the top; in all cases surface pipe **shall be set** through all unconsolidated materials plus a minimum of 20 feet into the underlying formation.
4. If the well is dry hole, an agreement between the operator and the district office on plug length and placement is **necessary prior to plugging**;
5. The appropriate district office will be notified before well is either plugged or production casing is cemented in;
6. If an ALTERNATE II COMPLETION, production pipe shall be cemented from below any usable water to surface within **120 days** of spud date.  
Or pursuant to Appendix "B" - Eastern Kansas surface casing order #133,891-C, which applies to the KCC District 3 area, alternate II cementing must be completed within 30 days of the spud date or the well shall be plugged. **In all cases, NOTIFY district office** prior to any cementing.

I hereby certify that the statements made herein are true and to the best of my knowledge and belief.  
Date: 9/12/06 Signature of Operator or Agent: Rhonda Wilson Title: Office Manager

For KCC Use ONLY  
API # 15 - 205-26966-0000  
Conductor pipe required None feet  
Minimum surface pipe required 40 feet per Alt. **X (2)**  
Approved by: Post 9-14-06 / RWL 12/10/07  
This authorization expires: 3-14-07  
(This authorization void if drilling not started within 6 months of approval date.)  
Spud date: \_\_\_\_\_ Agent: \_\_\_\_\_

Remember to:  
- File Drill Pit Application (form GDP-1) with Intent to Drill;  
- File Completion Form ACO-1 within 120 days of spud date;  
- File acreage attribution plat according to field proration orders;  
- Notify appropriate district office 48 hours prior to workover or re-entry;  
- Submit plugging report (CP-4) after plugging is completed;  
- Obtain written approval before disposing or injecting salt water.  
- If this permit has expired (See: authorized expiration date) please check the box below and return to the address below.  
 Well Not Drilled - Permit Expired  
Signature of Operator or Agent: \_\_\_\_\_  
Date: \_\_\_\_\_

Mail to: KCC - Conservation Division, 130 S. Market - Room 2078, Wichita, Kansas 67202

4  
30  
14E

15-205-26966-0000

SHINN #A-2 WELL SITE SURVEY  
SECTION 4  
T 30 S, R 14 E, 6TH P.M.  
WILSON COUNTY, KANSAS

BASIS OF BEARINGS: KANSAS STATE PLANE  
GPS - SOUTH ZONE-NAD 83  
PLAT NORTH

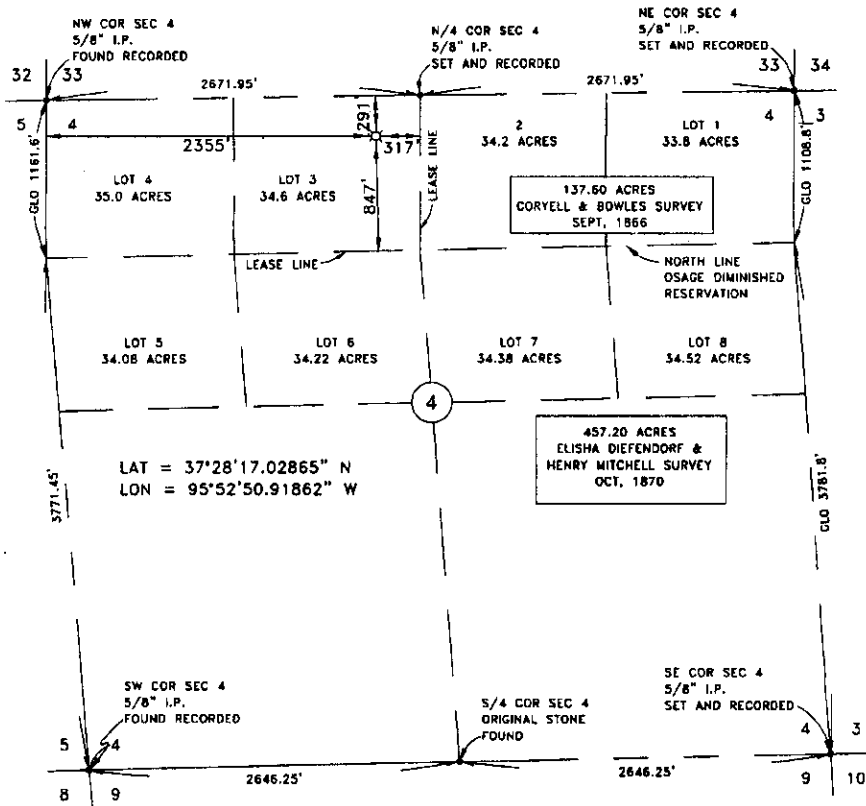

SCALE: 1"=1000' DATE STAKED: 9/28/07  
 OPERATOR: BLUE JAY OPERATING ELEVATION: 899.5'  
 LEASE NAME: SHINN WELL NO.: #A-2 RESTAKE  
 TOPOGRAPHY & VEGETATION: CULTIVATED FIELDS

GLO = GENERAL LAND OFFICE  
ORIGINAL SURVEY RECORDS

NOTE:  
This plat represents a proposed well site and does not represent a boundary survey. This site was surveyed and staked and this plat shows the results of this survey. This location has been very carefully staked on the ground according to the latest survey records, maps and topos available to us, but its accuracy is not guaranteed. Review this plat and notify Gateway Services Group, LLC immediately of any possible discrepancy.

BLUE JAY OPERATING, LLC  
4918 CAMP BOWIE BLVD., SUITE 204  
FORT WORTH, TX 76107



Gateway Services Group  
PO BOX 880, WESKER, OK 74884  
Phone: 408-873-0904  
Fax: 408-873-0880  
C.A. NO.: 408 (LE 1844)  
EXP. DATE: 8-30-08

WELL SITE SURVEY  
SHINN #A-2  
SECTION 4  
T 30 S - R 14 E, 6TH P.M.  
WILSON COUNTY, KANSAS

DRAWN BY: KJS	DATE: 10/2/07	SCALE: 1"=1000'	CH: LFC
DWG. No.: 26-495-002	AFE#:		
REV.	DESCRIPTION	DWN.	DATE

LINDY F. GLENN  
KANSAS R.P.L.S. NO.: 1244

DATE