

For KCC Use:
 Effective Date: 12-22-07
 District # 4
 SGA? Yes No

KANSAS CORPORATION COMMISSION
 OIL & GAS CONSERVATION DIVISION

Form C-1
 October 2007
 Form must be Typed
 Form must be Signed
 All blanks must be Filled

NOTICE OF INTENT TO DRILL
 Must be approved by KCC five (5) days prior to commencing well

Expected Spud Date: 12 22 2007
 month day year

OPERATOR: License# 33657 ✓
 Name: OHIO KENTUCKY OIL CORPORATION
 Address 1: 110 E. LOWRY LANE
 Address 2: _____
 City: LEXINGTON State: KY Zip: 40503 + _____
 Contact Person: DEANNA MCDOWELL
 Phone: 859-276-3500

CONTRACTOR: License# 33575 ✓
 Name: WW DRILLING LLC.

Well Drilled For: Oil Gas Enh Rec Storage Disposal Seismic; # of Holes _____ Other: _____
 Well Class: Infield Pool Ext. Wildcat Other _____
 Type Equipment: Mud Rotary Air Rotary Cable

If OWWO: old well information as follows:
 Operator: _____
 Well Name: _____
 Original Completion Date: _____ Original Total Depth: _____

Directional, Deviated or Horizontal wellbore? Yes No
 If Yes, true vertical depth: _____
 Bottom Hole Location: _____
 KCC DKT #: _____

Spot Description: _____
 SW - SE - SE - Sec. 25 Twp. 13 S. R. 23 E W
 (varies) 450 feet from N / S Line of Section
850 feet from E / W Line of Section

Is SECTION: Regular Irregular?
 (Note: Locate well on the Section Plat on reverse side)
 County: TREGO

Lease Name: SELLERS FAMILY TRUST Well #: 1
 Field Name: CEDAR BLUFF

Is this a Prorated / Spaced Field? Yes No
 Target Formation(s): LANSING KANSAS CITY

Nearest Lease or unit boundary line (in footage): 330'
 Ground Surface Elevation: 2351.5 feet MSL

Water well within one-quarter mile: Yes No
 Public water supply well within one mile: Yes No

Depth to bottom of fresh water: 180
 Depth to bottom of usable water: 900

Surface Pipe by Alternate: I II

Length of Surface Pipe Planned to be set: 200' +/-
 Length of Conductor Pipe (if any): NONE

Projected Total Depth: 4250'
 Formation at Total Depth: MISSISSIPPIAN

Water Source for Drilling Operations:
 Well Farm Pond Other: _____
 DWR Permit #: _____

(Note: Apply for Permit with DWR)
 Will Cores be taken? Yes No

If Yes, proposed zone: _____
RECEIVED
 KANSAS CORPORATION COMMISSION

AFFIDAVIT

The undersigned hereby affirms that the drilling, completion and eventual plugging of this well will comply with K.S.A. 55 et. seq.
 It is agreed that the following minimum requirements will be met:

DEC 17 2007

CONSERVATION DIVISION
 WICHITA, KS

1. Notify the appropriate district office **prior** to spudding of well;
2. A copy of the approved notice of intent to drill **shall be** posted on each drilling rig;
3. The minimum amount of surface pipe as specified below **shall be set** by circulating cement to the top; in all cases surface pipe **shall be set** through all unconsolidated materials plus a minimum of 20 feet into the underlying formation.
4. If the well is dry hole, an agreement between the operator and the district office on plug length and placement is necessary **prior to plugging**;
5. The appropriate district office will be notified before well is either plugged or production casing is cemented in;
6. If an ALTERNATE II COMPLETION, production pipe shall be cemented from below any usable water to surface within **120 DAYS** of spud date. Or pursuant to Appendix "B" - Eastern Kansas surface casing order #133,891-C, which applies to the KCC District 3 area, alternate II cementing must be completed within 30 days of the spud date or the well shall be plugged. **In all cases, NOTIFY district office** prior to any cementing.

I hereby certify that the statements made herein are true and correct to the best of my knowledge and belief.

Date: 12-14-07 Signature of Operator or Agent: [Signature] Title: VICE-PRESIDENT

For KCC Use ONLY
 API # 15 - 195-22522-0000
 Conductor pipe required None feet
 Minimum surface pipe required 200 feet per ALT. I II
 Approved by: [Signature] 12-17-07
 This authorization expires: 12-17-08
 (This authorization void if drilling not started within 12 months of approval date.)
 Spud date: _____ Agent: _____

- Remember to:**
- File Drill Pit Application (form CDP-1) with Intent to Drill;
 - File Completion Form ACO-1 within 120 days of spud date;
 - File acreage attribution plat according to field proration orders;
 - Notify appropriate district office 48 hours prior to workover or re-entry;
 - Submit plugging report (CP-4) after plugging is completed (within 60 days);
 - Obtain written approval before disposing or injecting salt water.
 - If this permit has expired (See: authorized expiration date) please check the box below and return to the address below.
- Well Not Drilled - Permit Expired Date: _____
 Signature of Operator or Agent: _____

25
13
23
 E W

IN ALL CASES PLOT THE INTENDED WELL ON THE PLAT BELOW

Plat of acreage attributable to a well in a prorated or spaced field

If the intended well is in a prorated or spaced field, please fully complete this side of the form. If the intended well is in a prorated or spaced field complete the plat below showing that the well will be properly located in relationship to other wells producing from the common source of supply. Please show all the wells and within 1 mile of the boundaries of the proposed acreage attribution unit for gas wells and within 1/2 mile of the boundaries of the proposed acreage attribution unit for oil wells.

API No. 15 - 195-22522-0000
Operator: OHIO KENTUCKY OIL CORPORATION
Lease: SELLERS FAMILY TRUST
Well Number: 1
Field: CEDAR BLUFF

Location of Well: County: TREGO
450 feet from N / S Line of Section
850 feet from E / W Line of Section
Sec. 25 Twp. 13 S. R. 23 E W

Number of Acres attributable to well: 20
QTR/QTR/QTR/QTR of acreage: SW - SE - SE -

Is Section: Regular or Irregular

If Section is Irregular, locate well from nearest corner boundary.
Section corner used: NE NW SE SW

PLAT

(Show location of the well and shade attributable acreage for prorated or spaced wells.)
(Show footage to the nearest lease or unit boundary line.)

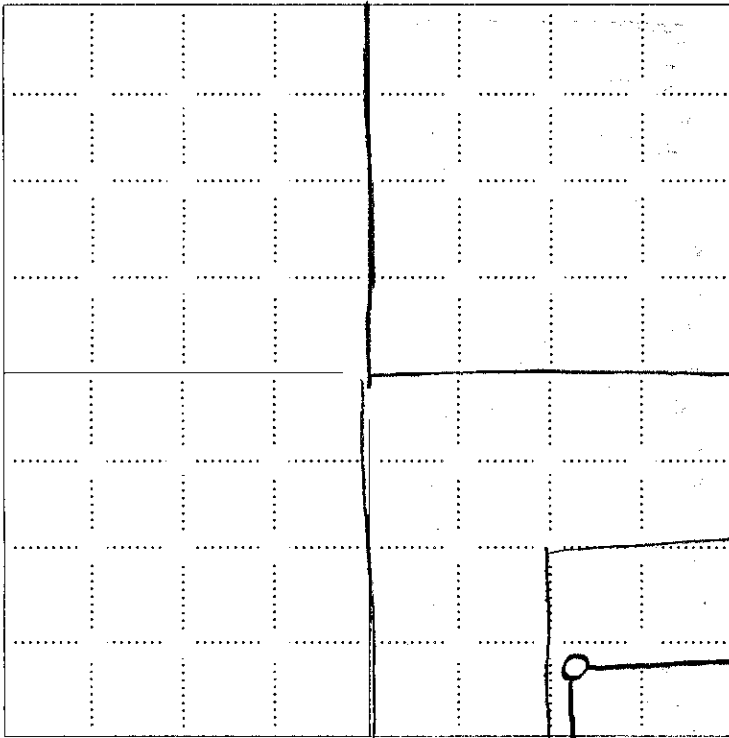

RECEIVED
KANSAS CORPORATION COMMISSION
DEC 17 2007
CONSERVATION DIVISION
WICHITA, KS

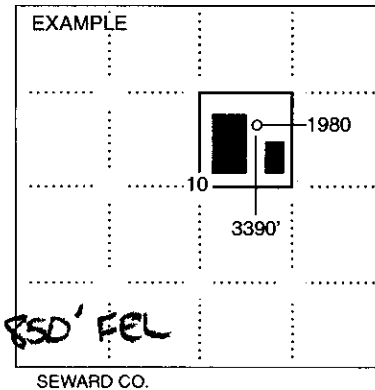

NOTE: In all cases locate the spot of the proposed drilling locaton.

In plotting the proposed location of the well, you must show: 450' FSL

1. The manner in which you are using the depicted plat by identifying section lines, i.e. 1 section, 1 section with 8 surrounding sections, 4 sections, etc.
2. The distance of the proposed drilling location from the south / north and east / west outside section lines.
3. The distance to the nearest lease or unit boundary line (in footage).
4. If proposed location is located within a prorated or spaced field a certificate of acreage attribution plat must be attached: (CO-7 for oil wells; CG-8 for gas wells).

DEC 17 2007



CONSERVATION DIVISION
WICHITA, KS

r110207-e
PLAT NO.

ROBINSON SERVICES
Oil Field & Construction Staking
P.O. Box 2324
Garden City, Kansas 67846
Office/Fax: (620) 276-6159
Cell: (620) 272-1499

7184
INVOICE NO.

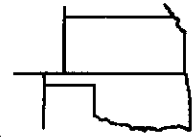

Ohio Kentucky Oil Corporation

OPERATOR

Trego County, KS

COUNTY

25

Sec.

13s

Twp.

23w

Rng.

Sellers Family Trust #1

LEASE NAME

450' FSL - 850' FEL

LOCATION SPOT

SCALE: 1" = 1000'

DATE: Nov. 02nd, 2007

MEASURED BY: Kent C

DRAWN BY: Gabe Q.

AUTHORIZED BY: Flo M.

***This drawing does not constitute a monumented survey
or a land survey plat
This drawing is for construction purposes only***



GR. ELEVATION: 2351.5'

Directions: From the SW corner of Wakeeney, Ks at the intersection of Hwy I-70 & Hwy 283 South - Now go 10 miles South on Hwy 283 - Now go 3 miles East - Now go 1 mile North to the SW corner of section 25-13s-23w - Now go 0.8 mile East to ingress stake North into - Now go 450' North through CRP into staked location.

Final ingress must be verified with landowner or Ohio Kentucky Oil Corporation

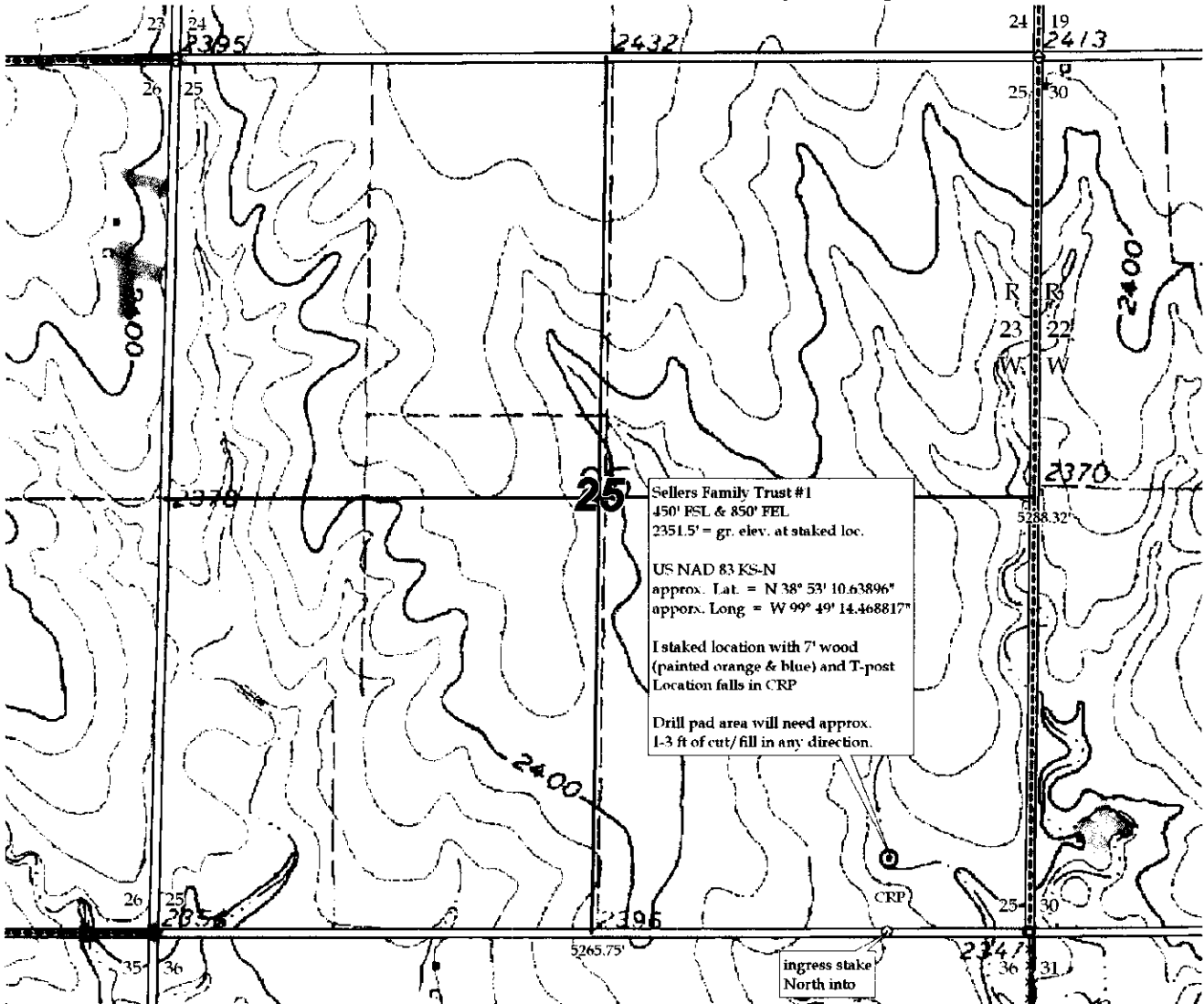

KANSAS CORPORATION COMMISSION
OIL & GAS CONSERVATION DIVISION

Form CDP-1
April 2004
Form must be Typed

APPLICATION FOR SURFACE PIT

Submit in Duplicate

Operator Name: OHIO KENTUCKY OIL CORPORATION		License Number: 33657	
Operator Address: 110 E. LOWRY LANE		LEXINGTON KY 40503	
Contact Person: DEANNA MCDOWELL		Phone Number: 859-276-3500	
Lease Name & Well No.: SELLERS FAMILY TRUST 1		Pit Location (QQQQ): <u>NE - SW - SE - SE</u>	
Type of Pit: <input type="checkbox"/> Emergency Pit <input type="checkbox"/> Burn Pit <input type="checkbox"/> Settling Pit <input checked="" type="checkbox"/> Drilling Pit <input type="checkbox"/> Workover Pit <input type="checkbox"/> Haul-Off Pit <small>(If WP Supply API No. or Year Drilled)</small>		Pit is: <input checked="" type="checkbox"/> Proposed <input type="checkbox"/> Existing If Existing, date constructed: _____ Pit capacity: _____ (bbls)	
Is the pit located in a Sensitive Ground Water Area? <input type="checkbox"/> Yes <input checked="" type="checkbox"/> No		Chloride concentration: 15,000 _____ mg/l <small>(For Emergency Pits and Settling Pits only)</small>	
Is the bottom below ground level? <input checked="" type="checkbox"/> Yes <input type="checkbox"/> No		Artificial Liner? <input type="checkbox"/> Yes <input checked="" type="checkbox"/> No	
How is the pit lined if a plastic liner is not used? NATIVE FRESH MUD			
Pit dimensions (all but working pits): <u>70</u> Length (feet) <u>70</u> Width (feet) <input type="checkbox"/> N/A: Steel Pits Depth from ground level to deepest point: <u>5</u> (feet) <input type="checkbox"/> No Pit			
If the pit is lined give a brief description of the liner material, thickness and installation procedure.		Describe procedures for periodic maintenance and determining liner integrity, including any special monitoring.	
Distance to nearest water well within one-mile of pit <u>N/A</u> feet Depth of water well _____ feet		Depth to shallowest fresh water <u>22</u> feet. Source of information: <input type="checkbox"/> measured <input type="checkbox"/> well owner <input type="checkbox"/> electric log <input checked="" type="checkbox"/> KDWR	
Emergency, Settling and Burn Pits ONLY: Producing Formation: _____ Number of producing wells on lease: _____ Barrels of fluid produced daily: _____ Does the slope from the tank battery allow all spilled fluids to flow into the pit? <input type="checkbox"/> Yes <input type="checkbox"/> No		Drilling, Workover and Haul-Off Pits ONLY: Type of material utilized in drilling/workover: <u>FRESH WATER MUD</u> Number of working pits to be utilized: <u>5</u> Abandonment procedure: <u>TRUCK FLUIDS & EVAPORATION</u> Drill pits must be closed within 365 days of spud date.	
I hereby certify that the above statements are true and correct to the best of my knowledge and belief.			
Date: <u>12/14/2007</u>		Signature of Applicant or Agent: <u>[Signature]</u>	
RECEIVED KANSAS CORPORATION COMMISSION DEC 17 2007 CONSERVATION DIVISION WICHITA, KS			
KCC OFFICE USE ONLY Steel Pit <input type="checkbox"/> RFAC <input type="checkbox"/> RFAS <input type="checkbox"/>			
Date Received: <u>12/14/07</u> Permit Number: _____ Permit Date: <u>12/12/07</u> Lease Inspection: <input type="checkbox"/> Yes <input checked="" type="checkbox"/> No			

15-195-22522-0000