

For KCC Use: 122307  
 Effective Date: \_\_\_\_\_  
 District # 1  
 SGA?  Yes  No

KANSAS CORPORATION COMMISSION  
 OIL & GAS CONSERVATION DIVISION

Form C-1  
 October 2007  
**Form must be Typed**  
**Form must be Signed**  
**All blanks must be Filled**

**NOTICE OF INTENT TO DRILL**

Must be approved by KCC five (5) days prior to commencing well

Expected Spud Date: 01/15/08  
 month day year

OPERATOR: License# 33069 ✓  
 Name: Encore Operating Company  
 Address 1: P. O. Box 27710  
 Address 2: \_\_\_\_\_  
 City: Denver State: CO Zip: 80227 + \_\_\_\_\_  
 Contact Person: Jay Johnson  
 Phone: 303-595-9251

CONTRACTOR: License# Must be licensed by KCC  
 Name: TBD Advisen on ACO-1

|   |   |  |
|---|---|--|
| <b>Well Drilled For:</b>                            | <b>Well Class:</b>                            | <b>Type Equipment:</b>                         |
| <input checked="" type="checkbox"/> Oil             | <input type="checkbox"/> Enh Rec              | <input checked="" type="checkbox"/> Mud Rotary |
| <input type="checkbox"/> Gas                        | <input type="checkbox"/> Storage              | <input type="checkbox"/> Air Rotary            |
| <input type="checkbox"/> Seismic ; _____ # of Holes | <input checked="" type="checkbox"/> Infield   | <input type="checkbox"/> Cable                 |
| <input type="checkbox"/> Other: _____               | <input checked="" type="checkbox"/> Pool Ext. |  |
|   | <input type="checkbox"/> Wildcat              |  |
|   | <input type="checkbox"/> Other                |  |

If OWWO: old well information as follows:

Operator: \_\_\_\_\_  
 Well Name: \_\_\_\_\_  
 Original Completion Date: \_\_\_\_\_ Original Total Depth: \_\_\_\_\_

Directional, Deviated or Horizontal wellbore?  Yes  No  
 If Yes, true vertical depth: \_\_\_\_\_  
 Bottom Hole Location: \_\_\_\_\_  
 KCC DKT #: \_\_\_\_\_

Spot Description: \_\_\_\_\_  
 \_\_\_\_\_ SW NE NW Sec. 21 Twp. 16 S. R. 27  E  W  
 (a/a/a/a) 1,260 feet from  N /  S Line of Section  
1,650 feet from  E /  W Line of Section

Is SECTION:  Regular  Irregular?  
 (Note: Locate well on the Section Plat on reverse side)

County: Lane  
 Lease Name: Hert Trust Well #: 3-21  
 Field Name: Pendennis North

Is this a Prorated / Spaced Field?  Yes  No  
 Target Formation(s): Lansing - Kansas City

Nearest Lease or unit boundary line (in footage): 330'  
 Ground Surface Elevation: 2,673 feet MSL.

Water well within one-quarter mile:  Yes  No  
 Public water supply well within one mile:  Yes  No

Depth to bottom of fresh water: 180'  
 Depth to bottom of usable water: 1,350'

Surface Pipe by Alternate:  I  II

Length of Surface Pipe Planned to be set: 250'  
 Length of Conductor Pipe (if any): N/A

Projected Total Depth: 4,650'  
 Formation at Total Depth: Mississippi

Water Source for Drilling Operations:  
 Well  Farm Pond  Other: Hauled

DWR Permit #: \_\_\_\_\_  
 (Note: Apply for Permit with DWR)  Yes  No

Will Cores be taken?  Yes  No  
 If Yes, proposed zone: \_\_\_\_\_

**AFFIDAVIT**

RECEIVED  
 KANSAS CORPORATION COMMISSION

DEC 17 2007

The undersigned hereby affirms that the drilling, completion and eventual plugging of this well will comply with K.S.A. 55 et. seq.  
 It is agreed that the following minimum requirements will be met:

1. Notify the appropriate district office **prior** to spudding of well;
2. A copy of the approved notice of intent to drill **shall be** posted on each drilling rig;
3. The minimum amount of surface pipe as specified below **shall be set** by circulating cement to the top; in all cases surface pipe **shall be set** through all unconsolidated materials plus a minimum of 20 feet into the underlying formation.
4. If the well is dry hole, an agreement between the operator and the district office on plug length and placement is necessary **prior to plugging**;
5. The appropriate district office will be notified before well is either plugged or production casing is cemented in;
6. If an ALTERNATE II COMPLETION, production pipe shall be cemented from below any usable water to surface within **120 DAYS** of spud date. Or pursuant to Appendix "B" - Eastern Kansas surface casing order #133,891-C, which applies to the KCC District 3 area, alternate II cementing must be completed within 30 days of the spud date or the well shall be plugged. **In all cases, NOTIFY district office** prior to any cementing.

I hereby certify that the statements made herein are true and correct to the best of my knowledge and belief.

Date: 12/14/07 Signature of Operator or Agent: \_\_\_\_\_ Title: President

**For KCC Use ONLY**

API # 15 - 101-22067-0000

Conductor pipe required None feet

Minimum surface pipe required 200 feet per ALT.  I  II

Approved by: [Signature] 12-18-07

This authorization expires: 12-18-08  
 (This authorization void if drilling not started within 12 months of approval date.)

Spud date: \_\_\_\_\_ Agent: \_\_\_\_\_

**Remember to:**

- File Drill Pit Application (form CDP-1) with Intent to Drill;
- File Completion Form ACO-1 within 120 days of spud date;
- File acreage attribution plat according to field proration orders;
- Notify appropriate district office 48 hours prior to workover or re-entry;
- Submit plugging report (CP-4) after plugging is completed (within 60 days);
- Obtain written approval before disposing or injecting salt water.
- If this permit has expired (See: authorized expiration date) please check the box below and return to the address below.

Well Not Drilled - Permit Expired Date: \_\_\_\_\_  
 Signature of Operator or Agent: \_\_\_\_\_

21  
16  
27  
11  
12

**IN ALL CASES PLOT THE INTENDED WELL ON THE PLAT BELOW**

*Plat of acreage attributable to a well in a prorated or spaced field*

**If the intended well is in a prorated or spaced field, please fully complete this side of the form.** If the intended well is in a prorated or spaced field complete the plat below showing that the well will be properly located in relationship to other wells producing from the common source of supply. Please show all the wells and within 1 mile of the boundaries of the proposed acreage attribution unit for gas wells and within 1/2 mile of the boundaries of the proposed acreage attribution unit for oil wells.

API No. 15 - 101-22067-0000  
 Operator: Encore Operating Company  
 Lease: Herl Trust  
 Well Number: 3-21  
 Field: Pendennis North  
 Number of Acres attributable to well: \_\_\_\_\_  
 QTR/QTR/QTR/QTR of acreage: \_\_\_\_\_ - SW - NE - NW

Location of Well: County: Lane  
 1,260 feet from  N /  S Line of Section  
 1,650 feet from  E /  W Line of Section  
 Sec. 21 Twp. 16 S. R. 27  E  W

is Section:  Regular or  Irregular

**If Section is Irregular, locate well from nearest corner boundary.**  
 Section corner used:  NE  NW  SE  SW

**PLAT**

*(Show location of the well and shade attributable acreage for prorated or spaced wells.)  
 (Show footage to the nearest lease or unit boundary line.)*

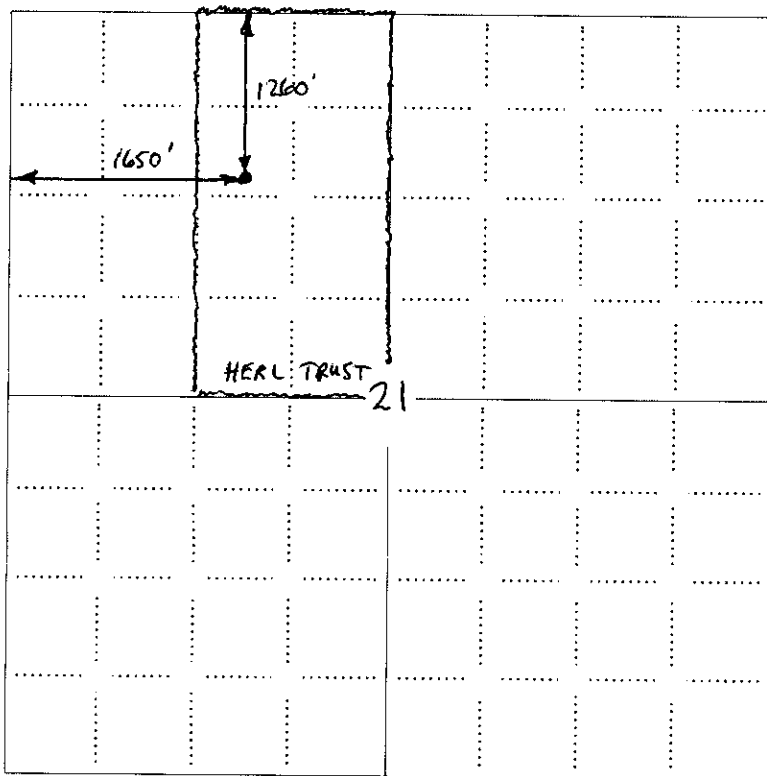

RECEIVED  
 KANSAS CORPORATION COMMISSION  
 DEC 17 2007  
 CONSERVATION DIVISION  
 WICHITA, KS

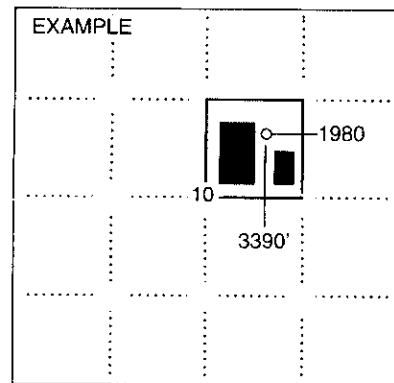

SEWARD CO.

**NOTE: In all cases locate the spot of the proposed drilling locaton.**

**In plotting the proposed location of the well, you must show:**

1. The manner in which you are using the depicted plat by identifying section lines, i.e. 1 section, 1 section with 8 surrounding sections, 4 sections, etc.
2. The distance of the proposed drilling location from the south / north and east / west outside section lines.
3. The distance to the nearest lease or unit boundary line (in footage).
4. If proposed location is located within a prorated or spaced field a certificate of acreage attribution plat must be attached: (CO-7 for oil wells; CG-8 for gas wells).



KANSAS CORPORATION COMMISSION  
OIL & GAS CONSERVATION DIVISION

Form CDP-1  
April 2004  
Form must be Typed

APPLICATION FOR SURFACE PIT

Submit in Duplicate

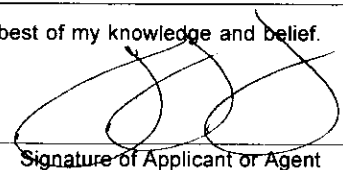
|   |  |  |  |
|---|--|--|--|
| Operator Name: <b>Encore Operating Company</b>  |  | License Number: <b>33069</b>   |  |
| Operator Address: <b>P. O. Box 27710, Denver, CO 80227</b>  |  |  |  |
| Contact Person: <b>Jay Johnson</b>  |  | Phone Number: <b>303-595-9251</b>  |  |
| Lease Name & Well No.: <b>Herl Trust #3-21</b>  |  | Pit Location (QQQQ):<br><b>SW NE NW</b>  |  |
| Type of Pit:<br><input type="checkbox"/> Emergency Pit <input type="checkbox"/> Burn Pit<br><input type="checkbox"/> Settling Pit <input checked="" type="checkbox"/> Drilling Pit<br><input type="checkbox"/> Workover Pit <input type="checkbox"/> Haul-Off Pit<br><i>(If WP Supply API No. or Year Drilled)</i>  |  | Pit is:<br><input checked="" type="checkbox"/> Proposed <input type="checkbox"/> Existing<br>If Existing, date constructed: _____<br>Pit capacity: _____ (bbls)  |  |
|   |  | Sec. <u>21</u> Twp. <u>16</u> R. <u>27</u> <input type="checkbox"/> East <input checked="" type="checkbox"/> West<br><u>1,260</u> Feet from <input checked="" type="checkbox"/> North / <input type="checkbox"/> South Line of Section<br><u>1,650</u> Feet from <input type="checkbox"/> East / <input checked="" type="checkbox"/> West Line of Section<br>Lane _____ County _____ |  |
| Is the pit located in a Sensitive Ground Water Area? <input type="checkbox"/> Yes <input checked="" type="checkbox"/> No  |  | Chloride concentration: _____ mg/l<br><i>(For Emergency Pits and Settling Pits only)</i>   |  |
| Is the bottom below ground level? <input checked="" type="checkbox"/> Yes <input type="checkbox"/> No   |  | Artificial Liner? <input type="checkbox"/> Yes <input checked="" type="checkbox"/> No  |  |
|   |  | How is the pit lined if a plastic liner is not used?<br><b>Native mud &amp; bentonite</b>  |  |
| Pit dimensions (all but working pits): <u>80</u> Length (feet) <u>80</u> Width (feet) <input type="checkbox"/> N/A: Steel Pits<br>Depth from ground level to deepest point: <u>4</u> (feet) <input type="checkbox"/> No Pit   |  |  |  |
| If the pit is lined give a brief description of the liner material, thickness and installation procedure.   |  | Describe procedures for periodic maintenance and determining liner integrity, including any special monitoring.  |  |
| Distance to nearest water well within one-mile of pit<br><u>6,000</u> feet    Depth of water well <u>100</u> feet   |  | Depth to shallowest fresh water <u>30</u> feet.<br>Source of information:<br><input type="checkbox"/> measured <input type="checkbox"/> well owner <input type="checkbox"/> electric log <input checked="" type="checkbox"/> KDWR  |  |
| <b>Emergency, Settling and Burn Pits ONLY:</b><br>Producing Formation: _____<br>Number of producing wells on lease: _____<br>Barrels of fluid produced daily: _____<br>Does the slope from the tank battery allow all spilled fluids to flow into the pit? <input type="checkbox"/> Yes <input type="checkbox"/> No |  | <b>Drilling, Workover and Haul-Off Pits ONLY:</b><br>Type of material utilized in drilling/workover: <u>Fresh water mud</u><br>Number of working pits to be utilized: <u>3</u><br>Abandonment procedure: <u>Dry &amp; backfill</u><br>Drill pits must be closed within 365 days of spud date.  |  |
| I hereby certify that the above statements are true and correct to the best of my knowledge and belief.   |  | RECEIVED<br>KANSAS CORPORATION COMMISSION  |  |
| _____<br>12/14/07<br>Date   |  | <br>Signature of Applicant or Agent  |  |
|   |  | <b>DEC 17 2007</b><br>CONSERVATION DIVISION<br>WICHITA, KS   |  |

15-101-22007-0000

KCC OFFICE USE ONLY

Steel Pit  RFAC  RFAS

Date Received: 12/17/07 Permit Number: \_\_\_\_\_ Permit Date: 12/17/07 Lease Inspection:  Yes  No