

For KCC Use:
Effective Date: 12-23-07
District #: 4
SGA? Yes No

KANSAS CORPORATION COMMISSION
OIL & GAS CONSERVATION DIVISION
NOTICE OF INTENT TO DRILL

Form C-1
December 2002
Form must be Typed
Form must be Signed
All blanks must be Filled

Must be approved by KCC five (5) days prior to commencing well

Expected Spud Date 12 27 07
month day year

OPERATOR: License# 33325
Name: Petroleum Development Corporation
Address: 1775 Sherman St. Suite 3000
City/State/Zip: Denver, CO 80203
Contact Person: James Annable
Phone: 303-905-4340

CONTRACTOR: License# 33532
Name: Advanced Drilling Technologies

Well Drilled For:	Well Class:	Type Equipment:
<input type="checkbox"/> Oil	<input type="checkbox"/> Enh Rec	<input checked="" type="checkbox"/> Infield
<input checked="" type="checkbox"/> Gas	<input type="checkbox"/> Storage	<input type="checkbox"/> Pool Ext.
<input type="checkbox"/> OWWO	<input type="checkbox"/> Disposal	<input type="checkbox"/> Wildcat
<input type="checkbox"/> Seismic; # of Holes	<input type="checkbox"/> Other	<input checked="" type="checkbox"/> Mud Rotary
<input type="checkbox"/> Other		<input type="checkbox"/> Air Rotary
		<input type="checkbox"/> Cable

If OWWO: old well information as follows:
Operator: NA
Well Name: _____
Original Completion Date: _____ Original Total Depth: _____

Directional, Deviated or Horizontal wellbore? Yes No
If Yes, true vertical depth: _____
Bottom Hole Location: _____
KCC DKT #: _____

Spot _____ East
NW SE SE Sec. 22 Twp. 5 S. R. 42 West
1150 feet from N / S Line of Section
900 feet from E / W Line of Section
Is SECTION _____ Regular Irregular?

(Note: Locate well on the Section Plat on reverse side)

County: Cheyenne
Lease Name: Weeden Well #: 44-22
Field Name: Cherry Creek Niobrara Gas Area
Is this a Prorated / Spaced Field? Yes No
Target Formation(s): Niobrara
Nearest Lease or unit boundary: 900'
Ground Surface Elevation: 3653' feet MSL
Water well within one-quarter mile: Yes No
Public water supply well within one mile: Yes No
Depth to bottom of fresh water: 225' 175'
Depth to bottom of usable water: 225' 175'
Surface Pipe by Alternate: 1 2
Length of Surface Pipe Planned to be set: 275'
Length of Conductor Pipe required: Not Required
Projected Total Depth: 1700'
Formation at Total Depth: Niobrara
Water Source for Drilling Operations:
 Well Farm Pond Other _____
DWR Permit #: Drilling Contractor will apply.
(Note: Apply for Permit with DWR)
Will Cores be taken? Yes No
If Yes, proposed zone: _____

AFFIDAVIT

RECEIVED
KANSAS CORPORATION COMMISSION

The undersigned hereby affirms that the drilling, completion and eventual plugging of this well will comply with K.S.A. 55 et. seq.

It is agreed that the following minimum requirements will be met:

DEC 17 2007

CONSERVATION DIVISION

1. Notify the appropriate district office **prior** to spudding of well;
2. A copy of the approved notice of intent to drill **shall be posted** on each drilling rig;
3. The minimum amount of surface pipe as specified below **shall be set** by circulating cement to the top; in all cases surface pipe **shall be set** through all unconsolidated materials plus a minimum of 20 feet into the underlying formation.
4. If the well is dry hole, an agreement between the operator and the district office on plug length and placement is necessary **prior to plugging**;
5. The appropriate district office will be notified before well is either plugged or production casing is cemented in;
6. If an ALTERNATE II COMPLETION, production pipe shall be cemented from below any usable water to surface within **120 days** of spud date. Or pursuant to Appendix "B" - Eastern Kansas surface casing order #133,891-C, which applies to the KCC District 3 area, alternate II cementing must be completed within 30 days of the spud date or the well shall be plugged. **In all cases, NOTIFY district office** prior to any cementing.

I hereby certify that the statements made herein are true and to the best of my knowledge and belief.

Date: 12/14/07 Signature of Operator or Agent: [Signature] Title: Sr. Regulatory Consultant

For KCC Use ONLY
API # 15 - 023-20864-0000
Conductor pipe required None feet
Minimum surface pipe required 225 feet per Alt. 1
Approved by: [Signature] 12-18-07
This authorization expires: 12-18-08
(This authorization void if drilling not started within 1/2 months of approval date.)
Spud date: _____ Agent: _____

Remember to:

- File Drill Pit Application (form CDP-1) with Intent to Drill;
- File Completion Form ACO-1 within 120 days of spud date;
- File acreage attribution plat according to field proration orders;
- Notify appropriate district office 48 hours prior to workover or re-entry;
- Submit plugging report (CP-4) after plugging is completed;
- Obtain written approval before disposing or injecting salt water.
- If this permit has expired (See: authorized expiration date) please check the box below and return to the address below.

Well Not Drilled - Permit Expired

Signature of Operator or Agent: _____
Date: _____

Mail to: KCC - Conservation Division, 130 S. Market - Room 2078, Wichita, Kansas 67202

22
5
42W

IN ALL CASES PLOT THE INTENDED WELL ON THE PLAT BELOW

Plat of acreage attributable to a well in a prorated or spaced field

If the intended well is in a prorated or spaced field, please fully complete this side of the form. If the intended well is in a prorated or spaced field complete the plat below showing that the well will be properly located in relationship to other wells producing from the common source of supply. Please show all the wells and within 1 mile of the boundaries of the proposed acreage attribution unit for gas wells and within 1/2 mile of the boundaries of the proposed acreage attribution unit for oil wells.

API No. 15 - 023-20864-0000
 Operator: Petroleum Development Corporation
 Lease: Weeden
 Well Number: 44-22
 Field: Cherry Creek Niobrara Gas Area

Location of Well: County: Cheyenne
1150 feet from N / S Line of Section
900 feet from E / W Line of Section
 Sec. 22 Twp. 5 S. R. 42 East West

Number of Acres attributable to well: NA
 QTR / QTR / QTR of acreage: NW - SE - SE

Is Section: Regular or Irregular

If Section is Irregular, locate well from nearest corner boundary.

Section corner used: NE NW SE SW

PLAT

(Show location of the well and shade attributable acreage for prorated or spaced wells.)

(Show footage to the nearest lease or unit boundary line.)

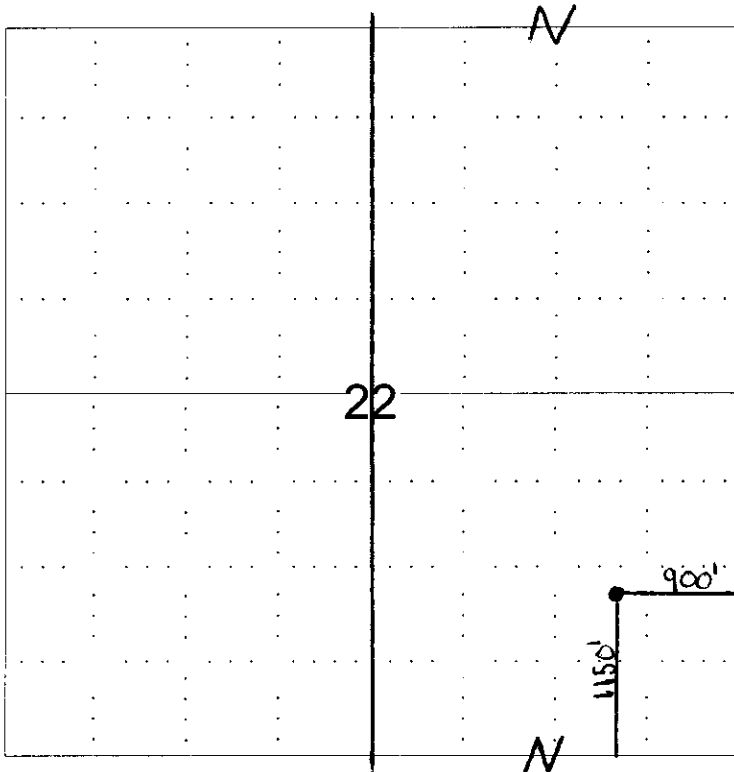

NOTE: In all cases locate the spot of the proposed drilling location.

RECEIVED
 KANSAS CORPORATION COMMISSION
 DEC 17 2007
 CONSERVATION DIVISION
 WICHITA, KS

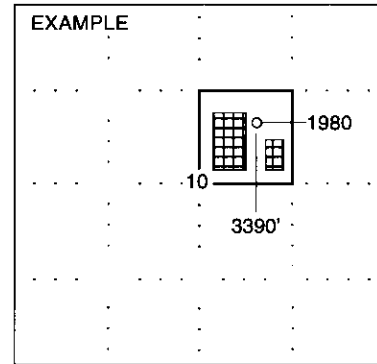

In plotting the proposed location of the well, you must show:

1. The manner in which you are using the depicted plat by identifying section lines, i.e. 1 section, 1 section with 8 surrounding sections, 4 sections, etc.
2. The distance of the proposed drilling location from the section's south / north and east / west.
3. The distance to the nearest lease or unit boundary line.
4. If proposed location is located within a prorated or spaced field a certificate of acreage attribution plat must be attached: (CO-7 for oil wells; CG-8 for gas wells).

15-023-20864-000

WELL LOCATION CERTIFICATE

SECTION 22, TOWNSHIP 5 SOUTH, RANGE 42 WEST, 6TH P.M.

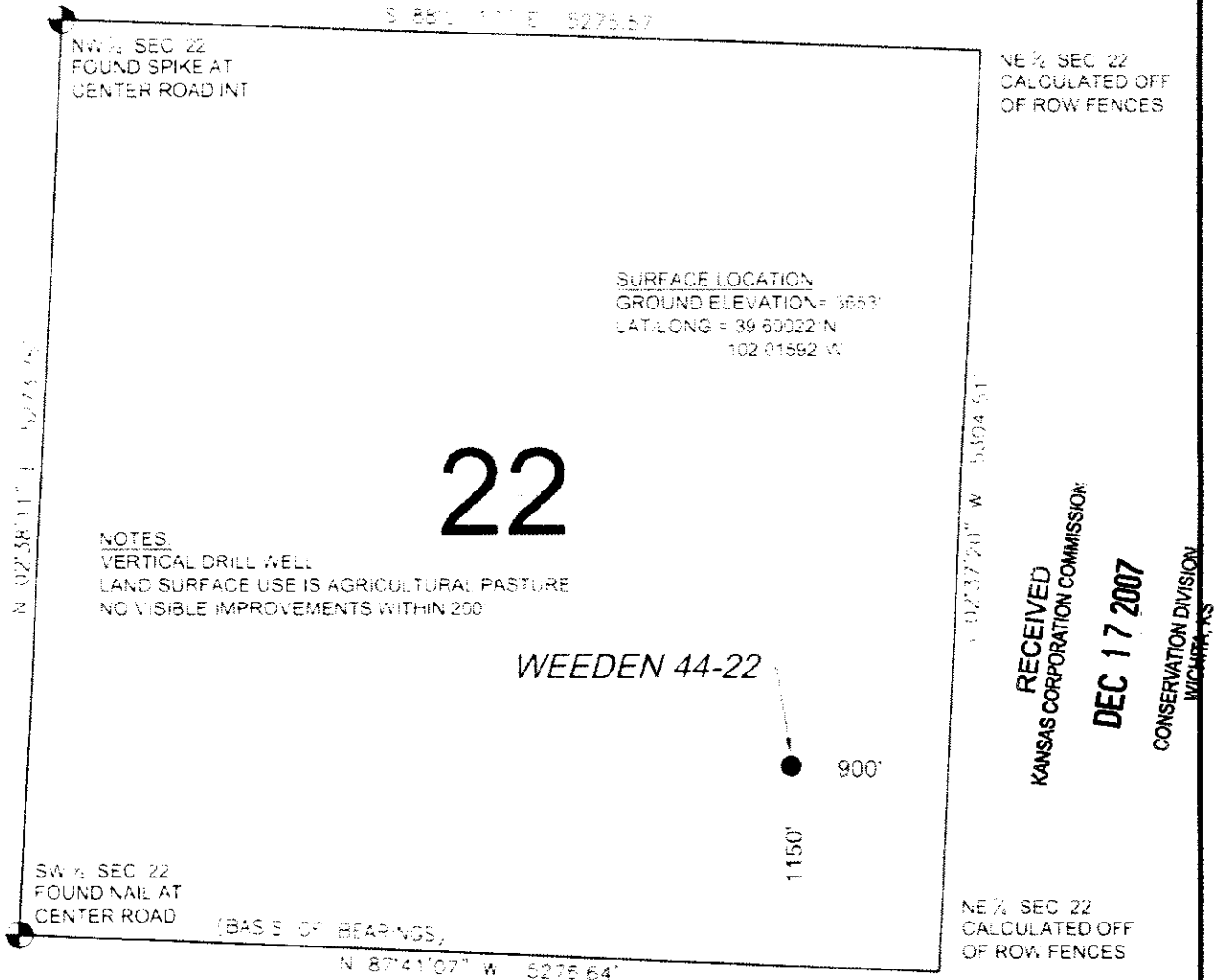

NOTES
 VERTICAL DRILL WELL
 LAND SURFACE USE IS AGRICULTURAL PASTURE
 NO VISIBLE IMPROVEMENTS WITHIN 200'

NE 1/4 SEC 22
 CALCULATED OFF
 OF ROW FENCES

RECEIVED
 KANSAS CORPORATION COMMISSION
DEC 17 2007
 CONSERVATION DIVISION
 WICHITA, KS

SE 1/4 SEC 22
 CALCULATED OFF
 OF ROW FENCES

I HEREBY STATE TO PETROLEUM DEVELOPMENT CORPORATION THAT THIS WELL LOCATION CERTIFICATE INDICATES THE WELL **WEEDEN 44-22** TO BE LOCATED 1150' FSL AND 900' FEL, SEC. 22, T5S, R42W 6th P.M.

- LEGEND**
- ⊙ = FOUND MONUMENT
 - = PROPOSED WELL
 - ◆ = EXISTING WELL

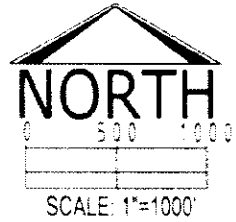

BASIS OF BEARINGS AS SHOWN ABOVE
 GROUND ELEVATION SHOWN IS APPROXIMATE AND IS BASED ON AN OBSERVED GPS ELEVATION (NAD 1988 DATUM)
 LAT & LONG SHOWN ARE BASED ON AN OBSERVED GPS OBSERVATION (NAD 1983/92) WITH A PDOP VALUE OF LESS THAN SIX (6)
 ALL DISTANCES ARE FIELD MEASURED UNLESS OTHERWISE NOTED
 DISTANCES TO WELL ARE SHOWN PERPENDICULAR TO SECTION LINES

THIS IS NOT A MONUMENTED BOUNDARY SURVEY, IT IS ONLY A DRAWING INTENDED TO DEPICT THE WELL LOCATION TO SECTION LINES

<table border="1" style="width: 100%; border-collapse: collapse;"> <thead> <tr> <th colspan="2">REVISIONS</th> </tr> <tr> <th style="width: 50%;">INITIAL</th> <th>DATE</th> </tr> </thead> <tbody> <tr><td> </td><td> </td></tr> <tr><td> </td><td> </td></tr> <tr><td> </td><td> </td></tr> <tr><td> </td><td> </td></tr> </tbody> </table>	REVISIONS		INITIAL	DATE									PREPARED BY <div style="text-align: center;">  PFS Petroleum Field Services, LLC 1801 W 13th Street Denver, CO 80204 </div>	<table border="1" style="width: 100%; border-collapse: collapse;"> <tr> <td style="width: 50%;">FIELD DATE 11-29-2007</td> <td style="width: 50%;">WELL NAME WEEDEN 44-22</td> </tr> <tr> <td>DRAWING DATE 12-03-2007</td> <td>SURFACE LOCATION CHEYENNE COUNTY, KANSAS SE 1/4 SE 1/4, SEC. 22, T5S, R42W</td> </tr> <tr> <td>BY RDR</td> <td> </td> </tr> </table>	FIELD DATE 11-29-2007	WELL NAME WEEDEN 44-22	DRAWING DATE 12-03-2007	SURFACE LOCATION CHEYENNE COUNTY, KANSAS SE 1/4 SE 1/4, SEC. 22, T5S, R42W	BY RDR		
REVISIONS																					
INITIAL	DATE																				
FIELD DATE 11-29-2007	WELL NAME WEEDEN 44-22																				
DRAWING DATE 12-03-2007	SURFACE LOCATION CHEYENNE COUNTY, KANSAS SE 1/4 SE 1/4, SEC. 22, T5S, R42W																				
BY RDR																					

**KANSAS CORPORATION COMMISSION
OIL & GAS CONSERVATION DIVISION
APPLICATION FOR SURFACE PIT**

Form CDP-1
April 2004
Form must be Typed

Submit in Duplicate

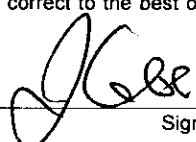
Operator Name: Petroleum Development Corporation		License Number: 33325
Operator Address: 1775 Sherman St, Suite 3000 Denver, CO 80203		
Contact Person: James Annable		Phone Number: (303) 905 - 4340
Lease Name & Well No.: Weeden 44-22		Pit Location (QQQQ): NW SE SE Sec. 22 Twp. 5S R. 42 <input type="checkbox"/> East <input checked="" type="checkbox"/> West 1150 Feet from <input type="checkbox"/> North / <input checked="" type="checkbox"/> South Line of Section 900 Feet from <input checked="" type="checkbox"/> East / <input type="checkbox"/> West Line of Section Cheyenne County
Type of Pit: <input type="checkbox"/> Emergency Pit <input type="checkbox"/> Burn Pit <input type="checkbox"/> Settling Pit <input checked="" type="checkbox"/> Drilling Pit <input type="checkbox"/> Workover Pit <input type="checkbox"/> Haul-Off Pit <small>(If WP Supply API No. or Year Drilled)</small>	Pit is: <input checked="" type="checkbox"/> Proposed <input type="checkbox"/> Existing If Existing, date constructed: _____ Pit capacity: 1200 (bbls)	
Is the pit located in a Sensitive Ground Water Area? <input type="checkbox"/> Yes <input checked="" type="checkbox"/> No		Chloride concentration: _____ mg/l <small>(For Emergency Pits and Settling Pits only)</small>
Is the bottom below ground level? <input checked="" type="checkbox"/> Yes <input type="checkbox"/> No	Artificial Liner? <input type="checkbox"/> Yes <input checked="" type="checkbox"/> No	How is the pit lined if a plastic liner is not used? Natural Clay/bentonite
Pit dimensions (all but working pits): 50 Length (feet) 30 Width (feet) N/A: Steel Pits Depth from ground level to deepest point: 6 (feet)		
If the pit is lined give a brief description of the liner material, thickness and installation procedure. NA	Describe procedures for periodic maintenance and determining liner integrity, including any special monitoring. NA <div align="right">RECEIVED KANSAS CORPORATION COMMISSION DEC 17 2007</div>	
Distance to nearest water well within one-mile of pit 2700 feet Depth of water well 215 feet	Depth to shallowest fresh water 164 feet. CONSERVATION DIVISION WICHITA, KS Source of information: _____ measured _____ well owner _____ electric log <input checked="" type="checkbox"/> KDWR	
Emergency, Settling and Burn Pits ONLY: Producing Formation: _____ Number of producing wells on lease: _____ Barrels of fluid produced daily: _____ Does the slope from the tank battery allow all spilled fluids to flow into the pit? <input type="checkbox"/> Yes <input type="checkbox"/> No	Drilling, Workover and Haul-Off Pits ONLY: Type of material utilized in drilling/workover: Bentonite mud Number of working pits to be utilized: 1 Abandonment procedure: Evaporation/backfill Drill pits must be closed within 365 days of spud date.	
I hereby certify that the above statements are true and correct to the best of my knowledge and belief. 12/14/07 Date  Signature of Applicant or Agent		

15-023-20864-0232

KCC OFFICE USE ONLY		
Date Received: 12/17/07	Permit Number: _____	Permit Date: 12/17/07 Lease Inspection: <input type="checkbox"/> Yes <input checked="" type="checkbox"/> No

Mail to: **KCC - Conservation Division, 130 S. Market - Room 2078, Wichita, Kansas 67202**