

Give All Information Completely
Make Required Affidavit
Mail or Deliver Report to:
Conservation Division
State Corporation Commission
212 No. Market
Wichita, Kansas

WELL PLUGGING RECORD

NORTH

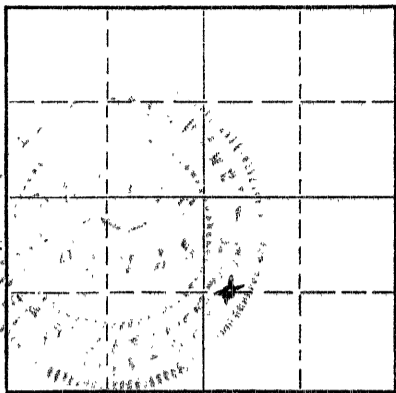

Locate well correctly on above
Section Plat

Graham County, Sec. 26 Twp. 9S Rge. 22 (K) (W)

Location as "NE/CNW/SW" or footage from lines. CW/2 W/2 SE/4
Lease Owner Peel-Hardman Oil Operators
Lease Name Desair Well No. 5
Office Address R. R. No. 3 - Box 144 B, Wichita, Kansas
Character of Well (completed as Oil, Gas or Dry Hole) Dry Hole
Date well completed 7-25 1967
Application for plugging filed 7-25 1967
Application for plugging approved 7-25 1967
Plugging commenced 7-25 1967
Plugging completed 7-25 1967
Reason for abandonment of well or producing formation Dry Hole

If a producing well is abandoned, date of last production _____ 19____
Was permission obtained from the Conservation Division or its agents before plugging was commenced? Yes

Name of Conservation Agent who supervised plugging of this well W. L. Nichols
Producing formation _____ Depth to top _____ Bottom _____ Total Depth of Well _____ Feet
Show depth and thickness of all water, oil and gas formations.

OIL, GAS OR WATER RECORDS

CASING RECORD

FORMATION	CONTENT	FROM	TO	SIZE	PUT IN	PULLED OUT

Describe in detail the manner in which the well was plugged, indicating where the mud fluid was placed and the method or methods used in introducing it into the hole. If cement or other plugs were used, state the character of same and depth placed, from _____ feet to _____ feet for each plug set.

3777 - 1550 - Heavy rotary mud
1550 - HB plug, 100 sacks cement
1550 - 210 - Heavy rotary mud
210 - HB plug, 20 sacks cement
210 - 40 - Heavy rotary mud
40 - GL - HB plug, 1/2 sack hulls, 10 sacks cement

Received
8/3/67

(If additional description is necessary, use BACK of this sheet)

Name of Plugging Contractor Peel Brothers, Inc.
Address Box 359, Hoisington, Kansas 67544

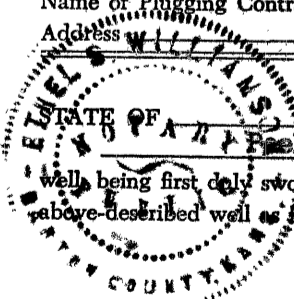

Peel Brothers, Inc., COUNTY OF Barton, ss.

(employee of owner) Wendell C. Peel of the above-described well, being first duly sworn on oath, says: That I have knowledge of the facts, statements, and matters herein contained and the log of the above-described well as filed and that the same are true and correct. So help me God.

(Signature) Wendell C. Peel
Wendell C. Peel
President

SUBSCRIBED AND SWORN to before me this 26th day of July, 19 67

My commission expires 6-21-70

Ethel S. Williamson
Ethel S. Williamson Notary Public.

DRILLER'S LOG

Well Owner: Peel-Hardman Oil Operators
 Farm Name: Desair No. 5
 Date Started: 7-15-67
 Date Completed: 7-25-67
 Total Depth: 3777

CW/2 W/2 SE/4
 Section 26-9S-22W
 Graham County, Kansas

Casing: 8-5/8" set at 221' cemented

Contractor: Peel Brothers, Inc.

Bottoms of formations are as follows:

Surface and Shale	0 - 95
Shale	680
Sand	1465
Sand and Shale	1500
Shale and Shells	1839
Anhydrite	1883
Shale and Lime	3150
Lime and Shale	3451
Lime	3771
Total Depth	3771

This is to certify that the above information is to the best of our knowledge true and correct.

PEEL BROTHERS, INC.

Wendell C. Peel

Wendell C. Peel
 President

SUBSCRIBED AND SWORN to before me this 26th day of July, 1967.

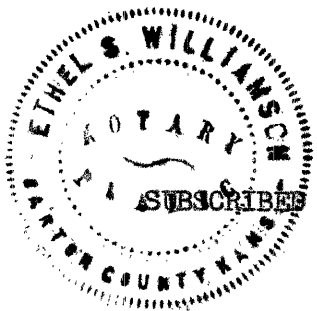

Ethel S. Williamson
 Ethel S. Williamson
 Notary Public

My Commission expires 6-21-70