

STATE CORPORATION COMMISSION OF KANSAS  
OIL & GAS CONSERVATION DIVISION

WELL COMPLETION OR RECOMPLETION FORM  
ACO-1 WELL HISTORY

DESCRIPTION OF WELL AND LEASE

Operator: License # 5422  
Name Abercrombie Drilling, Inc.  
Address 801 Union Center  
150 N. Main  
City/State/Zip Wichita, KS 67202

Purchaser.....

Operator Contact Person Jack L. Partridge  
Phone 316-262-1841

Contractor: License # 5422  
Name Abercrombie Drilling, Inc.

Wellsite Geologist Raul Brito  
Phone 316-263-8787

Designate Type of Completion  
 New Well  Re-Entry  Workover  
 Oil  SWD  Temp Abd  
 Gas  Inj  Delayed Comp.  
 Dry  Other (Core, Water Supply etc.)

If OWWO: old well info as follows:  
Operator .....  
Well Name .....  
Comp. Date ..... Old Total Depth.....

WELL HISTORY

Drilling Method:  
 Mud Rotary  Air Rotary  Cable  
9/18/85 9/28/85 9/28/85  
Spud Date Date Reached TD Completion Date  
3660'  
Total Depth PBTD

Amount of Surface Pipe Set and Cemented at 345' feet  
Multiple Stage Cementing Collar Used?  Yes  No  
If yes, show depth set.....feet  
If alternate 2 completion, cement circulated  
from.....feet depth to.....w/.....SX cmt

API No. 15- 163-22,752 -0000  
County Rooks  
C NW NE SW Sec. 1 Twp. 9S Rge. 20  East  West

2310 Ft North from Southeast Corner of Section  
3630 Ft West from Southeast Corner of Section  
(Note: Locate well in section plat below)

Lease Name Andreson Well # 1  
Field Name.....

Producing Formation.....  
Elevation: Ground 2099' KB 2104'

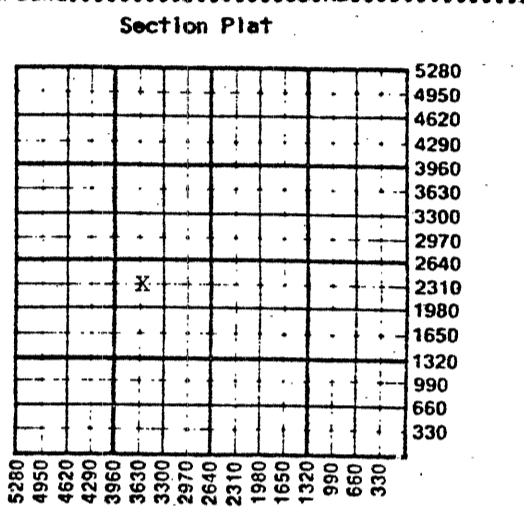

WATER SUPPLY INFORMATION  
Disposition of Produced Water:  Disposal  Repressuring  
Docket # .....

Questions on this portion of the ACO-1 call:  
Water Resources Board (913) 296-3717  
Source of Water:  
Division of Water Resources Permit #.....  
 Groundwater.....Ft North from Southeast Corner (Well) .....Ft West from Southeast Corner of Sec Twp Rge  East  West  
 Surface Water 3960 Ft North from Southeast Corner (Stream, pond etc) 3960 Ft West from Southeast Corner Sec 16 Twp 9S Rge 20  East  West  
 Other (explain).....  
(purchased from city, R.W.D. #)

INSTRUCTIONS: This form shall be completed in duplicate and filed with the Kansas Corporation Commission, 200 Colorado Derby Building, Wichita, Kansas 67202, within 90 days after completion or recompletion of any well. Rule 82-3-130 and 82-3-107 apply.  
Information on side two of this form will be held confidential for a period of 12 months if requested in writing and submitted with the form. See rule 82-3-107 for confidentiality in excess of 12 months.  
One copy of all wireline logs and drillers time log shall be attached with this form. Submit CP-4 form with all plugged wells. Submit CP-111 form with all temporarily abandoned wells.

All requirements of the statutes, rules and regulations promulgated to regulate the oil and gas industry have been fully complied with and the statements herein are complete and correct to the best of my knowledge.

Signature Jack L. Partridge  
Title Vice President Date 10-4-85

Subscribed and sworn to before me this 4th day of October 1985  
Notary Public Elizabeth G. Brittain  
Date Commission Expires 7-13-89

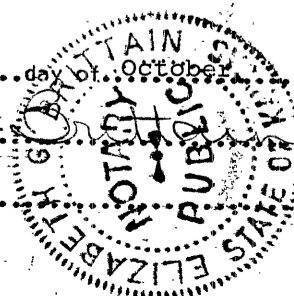

K.C.C. OFFICE USE ONLY  
F  Letter of Confidentiality Attached  
C  Wireline Log Received  
C  Drillers Time Log Received  
Distribution  
 KCC  SWD/Rep  NGPA  
 KGS  Plug  Other  
(Specify)  
RECEIVED  
STATE CORPORATION COMMISSION

SIDE TWO

Operator Name Abercrombie Drilling, Inc. Lease Name Andreson Well # 1

Sec. 1 Twp. 9S Rge. 20  East  West County Rooks

WELL LOG

INSTRUCTIONS: Show important tops and base of formations penetrated. Detail all cores. Report all drill stem tests giving interval tested, time tool open and closed, flowing and shut-in pressures, whether shut-in pressure reached static level, hydrostatic pressures, bottom hole temperature, fluid recovery, and flow rates if gas to surface during test. Attach extra sheet if more space is needed. Attach copy of log.

Drill Stem Tests Taken  Yes  No  
 Samples Sent to Geological Survey  Yes  No  
 Cores Taken  Yes  No

Formation Description  
 Log  Sample

DST #1: (3258' - 3292') Topeka  
 30-45-30-45  
 Rec. 10' Slo. Oil Sptd. Mud  
 IFPs: 30-30# ISIP: 926#  
 FFPs: 30-30# FSIP: 824#

Name Top Bottom

ELECTRIC LOG TOPS:  
 Anhydrite 1573'(+ 531)  
 B/Anhydrite 1607'(+ 497)  
 Topeka 3090'(- 986)  
 Heebner 3295'(-1191)  
 Toronto 3318'(-1214)  
 L/KC 3336'(-1232)  
 B/KC 3548'(-1444)  
 Arbuckle 3634'(-1530)  
 LTD 3657'

CASING RECORD <input type="checkbox"/> New <input type="checkbox"/> Used							
Report all strings set-conductor, surface, intermediate, production, etc.							
Purpose of String	Size Hole Drilled	Size Casing Set (in O.D.)	Weight Lbs/Ft.	Setting Depth	Type of Cement	#Sacks Used	Type and Percent Additives
Surface	12 1/2"	8 5/8"	20#	344.94'	Common	225	2% gel, 3% C.C.
PERFORATION RECORD				Acid, Fracture, Shot, Cement Squeeze Record			
Shots Per Foot	Specify Footage of Each Interval Perforated			(Amount and Kind of Material Used)		Depth	
TUBING RECORD				Liner Run <input type="checkbox"/> Yes <input type="checkbox"/> No			
Size		Set At		Packer at			
Date of First Production	Producing Method <input type="checkbox"/> Flowing <input type="checkbox"/> Pumping <input type="checkbox"/> Gas Lift <input type="checkbox"/> Other (explain).....						
Estimated Production Per 24 Hours	Oil		Gas		Water		Gas-Oil Ratio
	Bbls		MCF		Bbls		CFPB
METHOD OF COMPLETION				Production Interval			

Disposition of gas:  Vented  Open Hole  Perforation  
 Sold  Other (Specify) .....  
 Used on Lease  Dually Completed  
 Commingled