

For KCC Use: 1-12-08  
 Effective Date: \_\_\_\_\_  
 District #: 3  
 SGA?  Yes  No

KANSAS CORPORATION COMMISSION  
 OIL & GAS CONSERVATION DIVISION

Form C-1  
 December 2002  
 Form must be Typed  
 Form must be Signed  
 All blanks must be Filled

NOTICE OF INTENT TO DRILL

Must be approved by KCC five (5) days prior to commencing well

Expected Spud Date: 1 23 2008  
month day year

Spot 100' So & 30' E of:  
C-W/2-SE-NE Sec. 13 Twp. 16 S. R. 24  East  
3200 feet from  N /  S Line of Section  
960 feet from  E /  W Line of Section  
 is SECTION  Regular  Irregular?

OPERATOR: License# 33677  
 Name: Canary Operating Corporation  
 Address: 7230 W. 162nd Street, Suite A  
 City/State/Zip: Stilwell, KS 66085  
 Contact Person: Steve Allee  
 Phone: 913-239-8960

(Note: Locate well on the Section Plat on reverse side)  
 County: Miami  
 Lease Name: Ray Well #: 27-13-16-24  
 Field Name: Louisburg (Paola-Rantoul?)

CONTRACTOR: License# 33799  
 Name: Canary Drilling, Inc.

Is this a Prorated / Spaced Field?  Yes  No  
 Target Formation(s): Marmaton & Cherokee Coals

Well Drilled For: Well Class: Type Equipment:  
 Oil  Enh Rec  Infield  Mud Rotary  
 Gas  Storage  Pool Ext.  Air Rotary  
 OWWO  Disposal  Wildcat  Cable  
 Seismic; # of Holes  Other  
 Other

Nearest Lease or unit boundary: 430  
 Ground Surface Elevation: 1018 (Est. from Topo) feet MSL  
 Water well within one-quarter mile:  Yes  No  
 Public water supply well within one mile:  Yes  No  
 Depth to bottom of fresh water: 250' +/- (KCC)  
 Depth to bottom of usable water: 300' +/- (KCC)

If OWWO: old well information as follows:  
 Operator: \_\_\_\_\_  
 Well Name: \_\_\_\_\_  
 Original Completion Date: \_\_\_\_\_ Original Total Depth: \_\_\_\_\_

Surface Pipe by Alternate:  1  2  
 Length of Surface Pipe Planned to be set: 20'  
 Length of Conductor Pipe required: None  
 Projected Total Depth: 700' +/-  
 Formation at Total Depth: Cabaniss

Directional, Deviated or Horizontal wellbore?  Yes  No  
 If Yes, true vertical depth: \_\_\_\_\_  
 Bottom Hole Location: \_\_\_\_\_  
 KCC DKT #: \_\_\_\_\_

Water Source for Drilling Operations:  
 Well  Farm Pond  Other  
 DWR Permit #: \_\_\_\_\_  
 (Note: Apply for Permit with DWR   
 Will Cores be taken?  Yes  No  
 If Yes, proposed zone: \_\_\_\_\_

AFFIDAVIT

The undersigned hereby affirms that the drilling, completion and eventual plugging of this well will comply with K.S.A. 55 et. seq.  
 It is agreed that the following minimum requirements will be met:

1. Notify the appropriate district office prior to spudding of well;
2. A copy of the approved notice of intent to drill shall be posted on each drilling rig;
3. The minimum amount of surface pipe as specified below shall be set by circulating cement to the top; in all cases surface pipe shall be set through all unconsolidated materials plus a minimum of 20 feet into the underlying formation.
4. If the well is dry hole, an agreement between the operator and the district office on plug length and placement is necessary prior to plugging;
5. The appropriate district office will be notified before well is either plugged or production casing is cemented in;
6. If an ALTERNATE II COMPLETION, production pipe shall be cemented from below any usable water to surface within 120 days of spud date. Or pursuant to Appendix "B" - Eastern Kansas surface casing order #133,891-C, which applies to the KCC District 3 area, alternate II cementing must be completed within 30 days of the spud date or the well shall be plugged. In all cases, NOTIFY district office prior to any cementing.

I hereby certify that the statements made herein are true and to the best of my knowledge and belief

Date: 12/31/07 Signature of Operator or Agent: [Signature] Title: \_\_\_\_\_  
 For Canary Operating Corporation  
 Remember TO:

For KCC Use ONLY  
 API # 15 - 121-28547-000  
 Conductor pipe required: None feet  
 Minimum surface pipe required: 20 feet per Alt. (2)  
 Approved by: [Signature]  
 This authorization expires: 1-7-09  
 (This authorization void if drilling not started within 1 month of approval date.)  
 Spud date: \_\_\_\_\_ Agent: 12

- File Drill Pit Application (form CDP-1) with Intent to Drill;
  - File Completion Form ACO-1 within 120 days of spud date;
  - File acreage attribution plat according to field proration orders;
  - Notify appropriate district office 48 hours prior to workover or re-entry;
  - Submit plugging report (CP-4) after plugging is completed;
  - Obtain written approval before disposing or injecting salt water.
- If this permit has expired (See: authorized expiration date) please check the box below and return to the address below.  
 Well Not Drilled - Permit Expired  
 Signature of Operator or Agent: \_\_\_\_\_  
 Date: \_\_\_\_\_

Mail to: KCC - Conservation Division, 130 S. Market - Room 2078, Wichita, Kansas 67202

RECEIVED  
 KANSAS CORPORATION COMMISSION

JAN 04 2008

CONSERVATION DIVISION  
 WICHITA, KS

13  
 16  
 24E

**IN ALL CASES PLOT THE INTENDED WELL ON THE PLAT BELOW**

*Plat of acreage attributable to a well in a prorated or spaced field*

If the intended well is in a prorated or spaced field, please fully complete this side of the form. If the intended well is in a prorated or spaced field complete the plat below showing that the well will be properly located in relationship to other wells producing from the common source of supply. Please show all the wells and within 1 mile of the boundaries of the proposed acreage attribution unit for gas wells and within 1/2 mile of the boundaries of the proposed acreage attribution unit for oil wells.

API No. 15 - 121-28547-0000  
 Operator: Canary Operating Corporation  
 Lease: Ray  
 Well Number: 27-13-16-24  
 Field: Louisburg (Paola-Rantoul?)  
 Number of Acres attributable to well: \_\_\_\_\_  
 QTR / QTR / QTR of acreage: \_\_\_\_\_

Location of Well: County: Miami  
 \_\_\_\_\_ 3200 feet from  N /  S Line of Section  
 \_\_\_\_\_ 960 feet from  E /  W Line of Section  
 Sec. 13 Twp. 16 S. R. 24  East  West  
 Is Section:  Regular or  Irregular  
 If Section is Irregular, locate well from nearest corner boundary.  
 Section corner used:  NE  NW  SE  SW

**PLAT**

(Show location of the well and shade attributable acreage for prorated or spaced wells.)  
 (Show footage to the nearest lease or unit boundary line.)

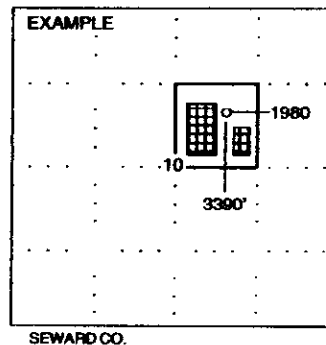
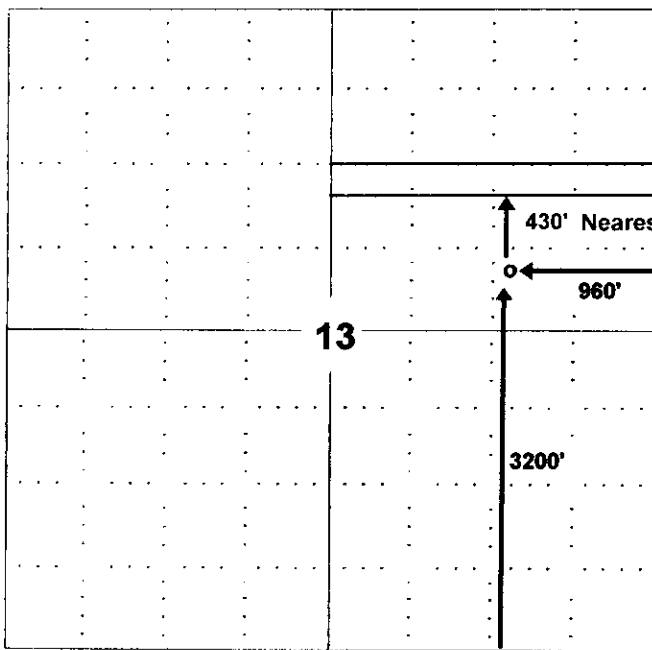

**NOTE:** In all cases locate the spot of the proposed drilling location.

Miami Co.

In plotting the proposed location of the well, you must show:

1. The manner in which you are using the depicted plat by identifying section lines, i.e. 1 section, 1 section with 8 surrounding sections, 4 sections, etc.
2. The distance of the proposed drilling location from the section's south / north and east / west.
3. The distance to the nearest lease or unit boundary line.
4. If proposed location is located within a prorated or spaced field a certificate of acreage attribution plat must be attached: (CO-7 for oil wells; CG-8 for gas wells).

RECEIVED  
 KANSAS CORPORATION COMMISSION

JAN 04 2008

CONSERVATION DIVISION  
 WICHITA, KS

**KANSAS CORPORATION COMMISSION  
OIL & GAS CONSERVATION DIVISION  
APPLICATION FOR SURFACE PIT**

Form CDP-1  
April 2004  
Form must be Typed

*Submit in Duplicate*

Operator Name: <b>Canary Operating Corporation</b>		License Number: <b>33677</b>
Operator Address: <b>7230 W. 162nd Street, Suite A, Stilwell, KS 66805</b>		
Contact Person: <b>Steve Allee</b>		Phone Number: ( 913 ) <b>239 - 8960</b>
Lease Name & Well No.: <b>Ray #27-13-16-24</b>		Pit Location (QQQQ): <b>100' So. &amp; 30' E of:</b>
Type of Pit: <input type="checkbox"/> Emergency Pit <input type="checkbox"/> Burn Pit <input type="checkbox"/> Settling Pit <input checked="" type="checkbox"/> Drilling Pit <input type="checkbox"/> Workover Pit <input type="checkbox"/> Haul-Off Pit <i>(If WP Supply API No. or Year Drilled)</i>	Pit is: <input checked="" type="checkbox"/> Proposed <input type="checkbox"/> Existing If Existing, date constructed: _____ Pit capacity: <b>150+/-</b> (bbls)	C    W/2    SE    NE Sec. <b>13</b> Twp. <b>16</b> R. <b>24</b> <input checked="" type="checkbox"/> East <input type="checkbox"/> West <b>3200</b> Feet from <input type="checkbox"/> North / <input checked="" type="checkbox"/> South Line of Section <b>960</b> Feet from <input checked="" type="checkbox"/> East / <input type="checkbox"/> West Line of Section <b>Miami</b> County
	Is the pit located in a Sensitive Ground Water Area? <input type="checkbox"/> Yes <input checked="" type="checkbox"/> No	
Is the bottom below ground level? <input checked="" type="checkbox"/> Yes <input type="checkbox"/> No	Artificial Liner? <input type="checkbox"/> Yes <input checked="" type="checkbox"/> No	How is the pit lined if a plastic liner is not used? <b>Native clay(s) in soil</b>
Pit dimensions (all but working pits): <b>20</b> Length (feet) <b>8</b> Width (feet)    _____ N/A: Steel Pits Depth from ground level to deepest point: <b>6</b> (feet)		
If the pit is lined give a brief description of the liner material, thickness and installation procedure.		Describe procedures for periodic maintenance and determining liner integrity, including any special monitoring.  <b>Constant on-site maintenance during drilling and completion operations</b>
Distance to nearest water well within one-mile of pit <b>None</b> <sup>345?</sup> feet    Depth of water well <b>245</b> feet		Depth to shallowest fresh water <b>NA</b> (00) feet. Source of information: _____ _____ measured    _____ well owner <sup>(1)</sup> electric log    _____ KDWR
<b>Emergency, Settling and Burn Pits ONLY:</b> Producing Formation: _____ Number of producing wells on lease: _____ Barrels of fluid produced daily: _____ Does the slope from the tank battery allow all spilled fluids to flow into the pit? <input type="checkbox"/> Yes <input type="checkbox"/> No		<b>Drilling, Workover and Haul-Off Pits ONLY:</b> Type of material utilized in drilling/workover: <b>Air with mist</b> Number of working pits to be utilized: <b>1</b> Abandonment procedure: <b>Let water evaporate then back fill pit with soil</b> Drill pits must be closed within 365 days of spud date.
I hereby certify that the above statements are true and correct to the best of my knowledge and belief.		
_____ Date <b>12/31/2007</b>		_____ Signature of Applicant or Agent For Canary Operating Corporation

15-121-28547-0000

KCC OFFICE USE ONLY			
Date Received: <b>1/4/08</b>	Permit Number: _____	Permit Date: <b>1/4/08</b>	Lease Inspection: <input type="checkbox"/> Yes <input checked="" type="checkbox"/> No

Mail to: KCC - Conservation Division, 130 S. Market - Room 207B, Wichita, Kansas 67202

RECEIVED  
KANSAS CORPORATION COMMISSION  
  
**JAN 04 2008**  
  
CONSERVATION DIVISION  
WICHITA, KS