

Corrected Copy - Location Move

For KCC Use: Effective Date: 2-5-07 District #: 4 SGA? Yes No

KANSAS CORPORATION COMMISSION OIL & GAS CONSERVATION DIVISION NOTICE OF INTENT TO DRILL

CORRECTED

Form C-1 December 2002 Form must be Typed Form must be Signed All blanks must be Filled

Must be approved by KCC five (5) days prior to commencing well 1-9-07

Expected Spud Date January 2, 2008 month day year

OPERATOR: License# 33190 Name: Noble Energy, Inc. Address: 1625 Broadway, Suite 2000 City/State/Zip: Denver, CO 80202 Contact Person: Joe Mazotti Phone: 303.228.4223

CONTRACTOR: License# 8273 Name: Excell Services Inc., Wray, CO

Well Drilled For: Oil, Gas, OAWD, Seismic, Other Well Class: Enh Rec, Storage, Disposal, Other Well Class: Infield, Pool Ext, Wildcat, Other Type Equipment: Mud Rotary, Air Rotary, Cable

If OWWO: old well information as follows: Operator: Well Name: Original Completion Date: Original Total Depth:

Directional, Deviated or Horizontal wellbore? Yes No If Yes, true vertical depth: Bottom Hole Location: KCC DKT #:

* WAS: 600' FNL, 1980' FNL NLUB: 600' IS: 400' FNL, 2110' FNL NLUB: 400'

AFFIDAVIT

Spot - NE NW Sec. 15 Twp. 3S S. R. 42 East West 400 feet from N / S Line of Section 2110 feet from E / W Line of Section Is SECTION Regular Irregular?

(Note: Locate well on the Section Plat on reverse side) County: Cheyenne Lease Name: Rueb Farm Well #: 21-15 Field Name: Cherry Creek Is this a Prorated / Spaced Field? Yes No Target Formation(s): Niobrara Nearest Lease or unit boundary: 400' Ground Surface Elevation: 3727' feet MSL Water well within one-quarter mile: Yes No Public water supply well within one mile: Yes No Depth to bottom of fresh water: 250' Depth to bottom of usable water: 250' Surface Pipe by Alternate: 1 2 Length of Surface Pipe Planned to be set: 300' Length of Conductor Pipe required: 0' Projected Total Depth: 1700' Formation at Total Depth: Niobrara Water Source for Drilling Operations: Well Farm Pond Other DWR Permit #: Applying for DWR Permit (Note: Apply for Permit with DWR) Will Cores be taken? Yes No

If Yes, proposed zone: Elev.: 3718' Elev.: 3727'

RECEIVED KANSAS CORPORATION COMMISSION JAN 09 2008

The undersigned hereby affirms that the drilling, completion and eventual plugging of this well will comply with K.S.A. 55 et. seq. It is agreed that the following minimum requirements will be met:

- 1. Notify the appropriate district office prior to spudding of well; 2. A copy of the approved notice of intent to drill shall be posted on each drilling rig; 3. The minimum amount of surface pipe as specified below shall be set by circulating cement to the top; in all cases surface pipe shall be set through all unconsolidated materials plus a minimum of 20 feet into the underlying formation. 4. If the well is dry hole, an agreement between the operator and the district office on plug length and placement is necessary prior to plugging; 5. The appropriate district office will be notified before well is either plugged or production casing is cemented in; 6. If an ALTERNATE II COMPLETION, production pipe shall be cemented from below any usable water to surface within 120 days of spud date. Or pursuant to Appendix "B" - Eastern Kansas surface casing order #133,891-C, which applies to the KCC District 3 area, alternate II cementing must be completed within 30 days of the spud date or the well shall be plugged. In all cases, NOTIFY district office prior to any cementing.

I hereby certify that the statements made herein are true and to the best of my knowledge and belief.

Date: 12/26/2007 Signature of Operator or Agent: Title: Regulatory Analyst

For KCC Use ONLY API # 15 - 023-20750-0000 Conductor pipe required: None feet Minimum surface pipe required: 300 feet per Alt. (1) Approved by: [Signature] This authorization expires: 1-31-08 (This authorization void if drilling not started within 12 months of approval date.) Spud date: Agent:

Remember to: - File Drill Pit Application (form CDP-1) with Intent to Drill; - File Completion Form ACO-1 within 120 days of spud date; - File acreage attribution plat according to field proration orders; - Notify appropriate district office 48 hours prior to workover or re-entry; - Submit plugging report (CP-4) after plugging is completed; - Obtain written approval before disposing or injecting salt water. - If this permit has expired (See: authorized expiration date) please check the box below and return to the address below. Well Not Drilled - Permit Expired Signature of Operator or Agent: Date:

Mail to: KCC - Conservation Division, 130 S. Market - Room 2078, Wichita, Kansas 67202

15-3-42W

IN ALL CASES PLOT THE INTENDED WELL ON THE PLAT BELOW

Plat of acreage attributable to a well in a prorated or spaced field

If the intended well is in a prorated or spaced field, please fully complete this side of the form. If the intended well is in a prorated or spaced field complete the plat below showing that the well will be properly located in relationship to other wells producing from the common source of supply. Please show all the wells and within 1 mile of the boundaries of the proposed acreage attribution unit for gas wells and within 1/2 mile of the boundaries of the proposed acreage attribution unit for oil wells.

API No. 15 - 023-20750-0000
 Operator: Noble Energy, Inc.
 Lease: Rueb Farm
 Well Number: 21 - 15
 Field: Cherry Creek
 Number of Acres attributable to well: 40
 QTR / QTR / QTR of acreage: NE - NW -

Location of Well: County: Cheyenne
400 feet from N / S Line of Section
2110 feet from E / W Line of Section
 Sec. 15 Twp. 3S S. R. 42 East West
 Is Section: Regular or Irregular
 If Section is Irregular, locate well from nearest corner boundary.
 Section corner used: NE NW SE SW

PLAT

*(Show location of the well and shade attributable acreage for prorated or spaced wells.)
 (Show footage to the nearest lease or unit boundary line.)*

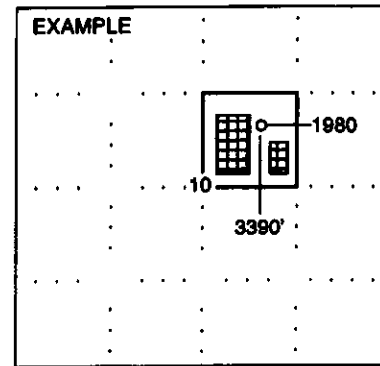
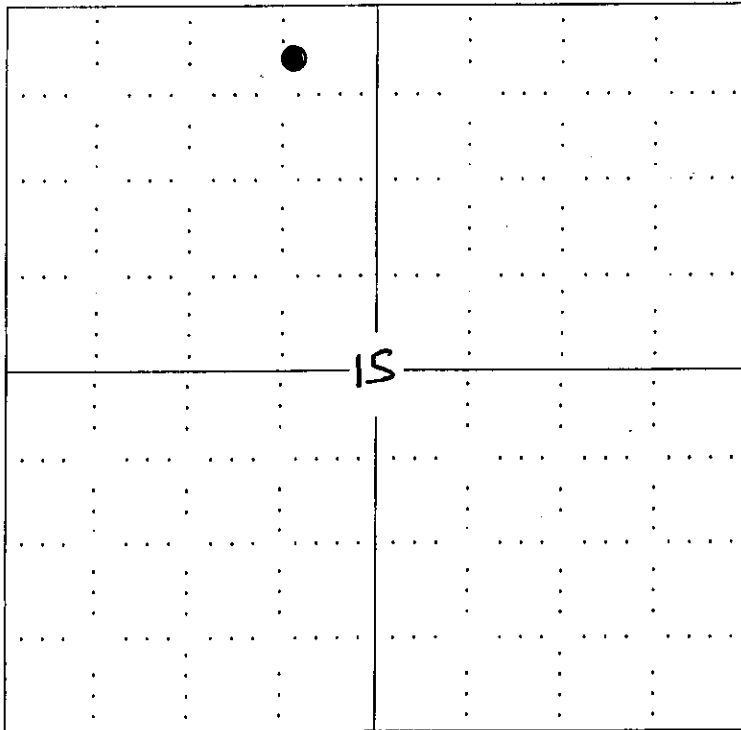

NOTE: In all cases locate the spot of the proposed drilling location.

In plotting the proposed location of the well, you must show:

1. The manner in which you are using the depicted plat by identifying section lines, i.e. 1 section, 1 section with 8 surrounding sections, 4 sections, etc.
2. The distance of the proposed drilling location from the section's south / north and east / west.
3. The distance to the nearest lease or unit boundary line.
4. If proposed location is located within a prorated or spaced field a certificate of acreage attribution plat must be attached: (CO-7 for oil wells; CG-8 for gas wells).

15-023-20750000

R 42 W

ROAD Q
N89°40'46"E 5220.38'

BASIS OF BEARINGS: THE WEST LINE OF SECTION 15, AS SHOWN HEREON.

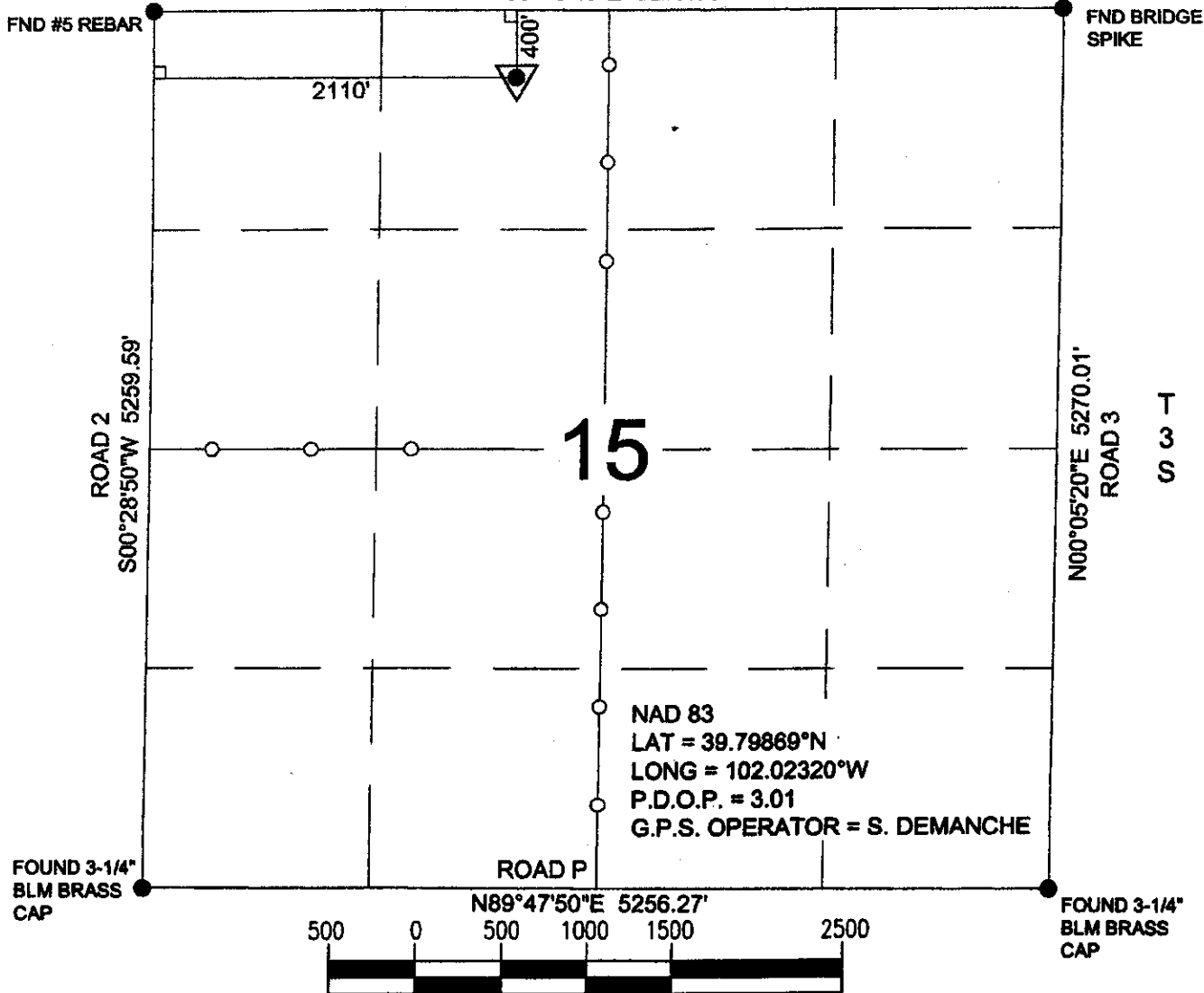

POWER SURVEYING COMPANY, INC. OF FREDERICK, COLORADO HAS IN ACCORDANCE WITH A REQUEST FROM DAVID LEDET OF NOBLE ENERGY, INC. DETERMINED THE LOCATION OF RUEB FARM 21-15 TO BE 400' FNL & 2110' FWL OF SECTION 15 TOWNSHIP 3 SOUTH, RANGE 42 WEST OF THE 6TH PRINCIPAL MERIDIAN, COUNTY OF CHEYENNE, STATE OF KANSAS

LOCATION NOTES:
 LOCATION FALLS IN: NATURAL GROUND
 IMPROVEMENTS: NONE WITHIN 200' OF LOCATION

ELEVATION DETERMINED FROM NAVD 1988 DATUM. GROUND ELEVATION = 3727'

DISTANCES AND BEARINGS ARE FIELD MEASURED UNLESS NOTED OTHERWISE.

LEGEND:

- SECTION CORNER (AS NOTED)
- ▼ PROPOSED WELL LOCATION
- ⊗ BOTTOM OF HOLE LOCATION

RECEIVED
 KANSAS CORPORATION COMMISSION
 JAN 09 2008
 CONSERVATION DIVISION
 WICHITA, KS



7800 MILLER DRIVE, UNIT C
 FREDERICK, CO 80504
 (303) 702-1617, FAX (303) 702-1488

WORK ORDER # 501-07-860
 FIELD DATE: 12-21-07
 DATE OF COMPLETION: 12-26-07

**KANSAS CORPORATION COMMISSION
OIL & GAS CONSERVATION DIVISION
APPLICATION FOR SURFACE PIT**

Form CDP-1
April 2004
Form must be Typed

Submit in Duplicate

CORRECTED

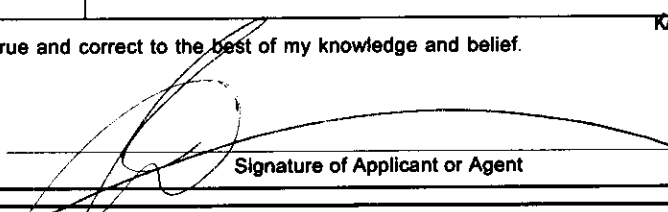
Operator Name: Noble Energy, Inc.		License Number: 33190
Operator Address: 1625 Broadway, Suite 2000, Denver, CO 80202		
Contact Person: Joe Mazotti		Phone Number: (303) 228 - 4223
Lease Name & Well No.: Rueb Farm #21 - 15		Pit Location (QQQQ): NE - NW
Type of Pit: <input type="checkbox"/> Emergency Pit <input type="checkbox"/> Burn Pit <input type="checkbox"/> Settling Pit <input checked="" type="checkbox"/> Drilling Pit <input type="checkbox"/> Workover Pit <input type="checkbox"/> Haul-Off Pit <small>(If WP Supply API No. or Year Drilled)</small>	Pit is: <input checked="" type="checkbox"/> Proposed <input type="checkbox"/> Existing If Existing, date constructed: _____ Pit capacity: _____ (bbbls)	Sec. 15 Twp. 3S R. 42 <input type="checkbox"/> East <input checked="" type="checkbox"/> West 400 Feet from <input checked="" type="checkbox"/> North / <input type="checkbox"/> South Line of Section 2100 Feet from <input type="checkbox"/> East / <input checked="" type="checkbox"/> West Line of Section Cheyenne County
Is the pit located in a Sensitive Ground Water Area? <input type="checkbox"/> Yes <input checked="" type="checkbox"/> No		Chloride concentration: _____ mg/l <small>(For Emergency Pits and Settling Pits only)</small>
Is the bottom below ground level? <input checked="" type="checkbox"/> Yes <input type="checkbox"/> No	Artificial Liner? <input type="checkbox"/> Yes <input checked="" type="checkbox"/> No	How is the pit lined if a plastic liner is not used?
Pit dimensions (all but working pits): 50 Length (feet) 60 Width (feet) _____ N/A: Steel Pits Depth from ground level to deepest point: 4 (feet)		
If the pit is lined give a brief description of the liner material, thickness and installation procedure. n/a		Describe procedures for periodic maintenance and determining liner integrity, including any special monitoring. n/a
Distance to nearest water well within one-mile of pit n/a 3514 feet Depth of water well 251 feet		Depth to shallowest fresh water 250 200 feet. Source of information: _____ measured _____ well owner <input checked="" type="checkbox"/> electric log _____ KDWR
Emergency, Settling and Burn Pits ONLY: Producing Formation: n/a Number of producing wells on lease: _____ Barrels of fluid produced daily: _____ Does the slope from the tank battery allow all spilled fluids to flow into the pit? <input type="checkbox"/> Yes <input type="checkbox"/> No		Drilling, Workover and Haul-Off Pits ONLY: Type of material utilized in drilling/workover: fresh water Number of working pits to be utilized: three (3) Abandonment procedure: Onsite land farming - mix and bury Drill pits must be closed within 365 days of spud date.
I hereby certify that the above statements are true and correct to the best of my knowledge and belief.		
12/26/2007 Date	 Signature of Applicant or Agent	RECEIVED KANSAS CORPORATION COMMISSION JAN 09 2008 CONSERVATION DIVISION WICHITA, KS
KCC OFFICE USE ONLY		
Date Received: 1/9/08 Permit Number: _____ Permit Date: 1/9/08 Lease Inspection: <input type="checkbox"/> Yes <input checked="" type="checkbox"/> No		

15-013-20750000