

For KCC Use:
 Effective Date: 1-19-08
 District #: 4
 SGA? Yes No

KANSAS CORPORATION COMMISSION
 OIL & GAS CONSERVATION DIVISION

Form C-1
 December 2002
 Form must be Typed
 Form must be Signed
 All blanks must be Filled

NOTICE OF INTENT TO DRILL

Must be approved by KCC five (5) days prior to commencing well

Expected Spud Date 1 23 08
 month day year

Spot W2 SE Sec. 19 Twp. 5 S. R. 41 East West
1300 feet from N / S Line of Section
1980 feet from E / W Line of Section
 Is SECTION Regular Irregular?

OPERATOR: License# 33325
 Name: Petroleum Development Corporation
 Address: 1775 Sherman St. Suite 3000
 City/State/Zip: Denver, CO 80203
 Contact Person: James Annable
 Phone: 303-905-4340

(Note: Locate well on the Section Plat on reverse side)
 County: Cheyenne
 Lease Name: Bandel Well #: 34-19
 Field Name: Cherry Creek Niobrara Gas Area

CONTRACTOR: License# 33532
 Name: Advanced Drilling Technologies

Is this a Prorated / Spaced Field? Yes No

Well Drilled For: Oil Enh Rec Infield Mud Rotary
 Gas Storage Pool Ext. Air Rotary
 OWWO Disposal Wildcat Cable
 Seismic; # of Holes Other
 Other

Target Formation(s): Niobrara
 Nearest Lease or unit boundary: 1300'
 Ground Surface Elevation: 3711' feet MSL

If OWWO: old well information as follows:
 Operator: NA
 Well Name: _____
 Original Completion Date: _____ Original Total Depth: _____

Water well within one-quarter mile: Yes No
 Public water supply well within one mile: Yes No

Directional, Deviated or Horizontal wellbore? Yes No
 If Yes, true vertical depth: _____
 Bottom Hole Location: _____
 KCC DKT #: _____

Depth to bottom of fresh water: 300' 250'
 Depth to bottom of usable water: 300' 250'

Surface Pipe by Alternate: 1 2
 Length of Surface Pipe Planned to be set: 350'

Length of Conductor Pipe required: Not Required
 Projected Total Depth: 1600'

Formation at Total Depth: Niobrara
 Water Source for Drilling Operations:
 Well Farm Pond Other

DWR Permit #: Drilling Contractor will apply.

(Note: Apply for Permit with DWR
 Will Cores be taken? Yes No
 If Yes, proposed zone: _____

AFFIDAVIT

RECEIVED
 KANSAS CORPORATION COMMISSION

The undersigned hereby affirms that the drilling, completion and eventual plugging of this well will comply with K.S.A. 55 et. seq.

It is agreed that the following minimum requirements will be met:

1. Notify the appropriate district office **prior** to spudding of well;
2. A copy of the approved notice of intent to drill **shall be** posted on each drilling rig;
3. The minimum amount of surface pipe as specified below **shall be set** by circulating cement to the top; in all cases surface pipe **shall** through all unconsolidated materials plus a minimum of 20 feet into the underlying formation.
4. If the well is dry hole, an agreement between the operator and the district office on plug length and placement is necessary **prior to plugging**;
5. The appropriate district office will be notified before well is either plugged or production casing is cemented in;
6. If an ALTERNATE II COMPLETION, production pipe shall be cemented from below any usable water to surface within **120 days** of spud date. Or pursuant to Appendix "B" - Eastern Kansas surface casing order #133,891-C, which applies to the KCC District 3 area, alternate II cementing must be completed within 30 days of the spud date or the well shall be plugged. **In all cases, NOTIFY district office** prior to any cementing.

I hereby certify that the statements made herein are true and to the best of my knowledge and belief.

Date: 1/9/08 Signature of Operator or Agent: _____ Title: Sr. Regulatory Consultant

For KCC Use ONLY
 API # 15 - 023-20944-0000
 Conductor pipe required None feet
 Minimum surface pipe required 300 feet per Alt. 1
 Approved by: [Signature] 1-14-08
 This authorization expires: 1-14-09
 (This authorization void if drilling not started within 6 months of approval date.)
 Spud date: _____ Agent: _____

Remember to:

- File Drill Pit Application (form CDP-1) with Intent to Drill;
- File Completion Form ACO-1 within 120 days of spud date;
- File acreage attribution plat according to field proration orders;
- Notify appropriate district office 48 hours prior to workover or re-entry;
- Submit plugging report (CP-4) after plugging is completed;
- Obtain written approval before disposing or injecting salt water.
- If this permit has expired (See: authorized expiration date) please check the box below and return to the address below.

Well Not Drilled - Permit Expired
 Signature of Operator or Agent: _____
 Date: _____

Mail to: KCC - Conservation Division, 130 S. Market - Room 2078, Wichita, Kansas 67202

JAN 11 2008

CONSERVATION DIVISION
 WICHITA, KS

1/9
 S
 6/12

IN ALL CASES PLOT THE INTENDED WELL ON THE PLAT BELOW

Plat of acreage attributable to a well in a prorated or spaced field

If the intended well is in a prorated or spaced field, please fully complete this side of the form. If the intended well is in a prorated or spaced field complete the plat below showing that the well will be properly located in relationship to other wells producing from the common source of supply. Please show all the wells and within 1 mile of the boundaries of the proposed acreage attribution unit for gas wells and within 1/2 mile of the boundaries of the proposed acreage attribution unit for oil wells.

API No. 15 - 023-20944-0000
 Operator: Petroleum Development Corporation
 Lease: Bandel
 Well Number: 34-19
 Field: Cherry Creek Niobrara Gas Area
 Number of Acres attributable to well: NA
 QTR / QTR / QTR of acreage: - W2 - SE

Location of Well: County: Cheyenne
 1300 _____ feet from N / S Line of Section
 1980 _____ feet from E / W Line of Section
 Sec. 19 Twp. 5 S. R. 41 East West
 Is Section: Regular or Irregular

If Section is Irregular, locate well from nearest corner boundary.
 Section corner used: NE NW SE SW

PLAT

*(Show location of the well and shade attributable acreage for prorated or spaced wells.)
 (Show footage to the nearest lease or unit boundary line.)*

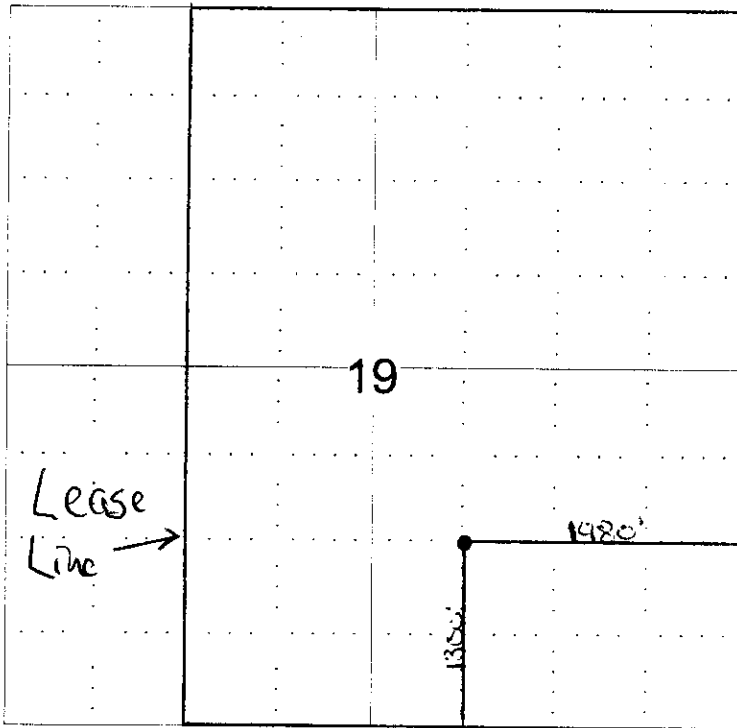

RECEIVED
 KANSAS CORPORATION COMMISSION
JAN 11 2008
 CONSERVATION DIVISION
 WICHITA, KS

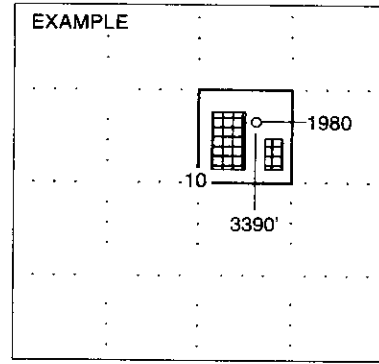

NOTE: In all cases locate the spot of the proposed drilling location.

In plotting the proposed location of the well, you must show:

1. The manner in which you are using the depicted plat by identifying section lines, i.e. 1 section, 1 section with 8 surrounding sections, 4 sections, etc.
2. The distance of the proposed drilling location from the section's south / north and east / west.
3. The distance to the nearest lease or unit boundary line.
4. If proposed location is located within a prorated or spaced field a certificate of acreage attribution plat must be attached: (C0-7 for oil wells; CG-8 for gas wells).

15-023-20944-0000

WELL LOCATION CERTIFICATE

SECTION 19, TOWNSHIP 5 SOUTH, RANGE 41 WEST, 6TH P.M

NW SEC 19
CR D. FX
INTERSECTION

NE SEC 19
CR D. 6
INTERSECTION

SURFACE LOCATION
GROUND ELEVATION= 3711'
LAT LONG = 39 60089'
101 96369'

NOTES
THIS IS A VERTICAL WELL
LAND SURFACE USE-PASTURE FIELD
APPARENT PROPERTY LINE IS 646'

19

BANDEL 34-19

1300'
1980'

N 02°00'11" E 5246.55'

S 02°48'29" W 5253.50'

SW SEC 19
FX CORNER

SE SEC 19
INTERSECTION OF
FENCES

N 87°23'01" W 5234.99'



RECEIVED
KANSAS CORPORATION COMMISS

JAN 11 2008

CONSERVATION DIVISION
WICHITA, KS

I HEREBY STATE TO PETROLEUM DEVELOPMENT CORPORATION THAT THIS WELL LOCATION CERTIFICATE INDICATES THE WELL **BANDEL 33-19** TO BE LOCATED 1300' FSL AND 1980' FEL, SEC. 19, T5S, R41W 6th P.M

LEGEND

-  = FOUND MONUMENT
-  = PROPOSED WELL
-  = EXISTING WELL



BASIS OF BEARINGS AS SHOWN ABOVE

GROUND ELEVATION SHOWN IS APPROXIMATE AND IS BASED ON AN OBSERVED GPS ELEVATION (NAVD 1988 DATUM)

LAT & LONG. SHOWN ARE BASED ON AN OBSERVED GPS OBSERVATION (NAD 1983:92) WITH A PDOP VALUE OF LESS THAN SIX (6)

ALL DISTANCES ARE FIELD MEASURED UNLESS OTHERWISE NOTED
DISTANCES TO WELL ARE SHOWN PERPENDICULAR TO SECTION LINES

PETROLEUM FIELD SERVICES, LLC
THIS IS NOT A MONUMENTED BOUNDARY SURVEY, IT IS ONLY A
DRAWING INTENDED TO DEPICT THE WELL LOCATION TO SECTION LINES

REVISIONS	
INITIAL	DATE

PREPARED BY



PFS
Petroleum Field Services, LLC
1801 W. 13th Ave.
Denver, CO 80204

FIELD DATE 12-19-07	WELL NAME BANDEL 34-19
DRAWING DATE 12-20-07	SURFACE LOCATION CHEYENNE COUNTY, KANSAS SW 1/4 SE 1/4, SEC. 19, T5S, R41W
BY LB	

