

Corrected Copy - Location Move

For KCC Use: Effective Date: 12-25-07 District # 4 SGA?  Yes  No

KANSAS CORPORATION COMMISSION OIL & GAS CONSERVATION DIVISION

CORRECTED

Form C-1 December 2002

NOTICE OF INTENT TO DRILL

Must be approved by KCC five (5) days prior to commencing well

Form must be Typed Form must be Signed All blanks must be Filled

Expected Spud Date January 28, 2008 month day year

OPERATOR: License# 33190 Name: Noble Energy, Inc. Address: 1625 Broadway, Suite 2000 City/State/Zip: Denver, CO 80202 Contact Person: Joe Mazotti Phone: 303.228.4223

CONTRACTOR: License# 8273 Name: Excell Services Inc., Wray, CO

Well Drilled For: Oil, Gas, OWWO, Seismic, Other Well Class: Enh Rec, Storage, Disposal, # of Holes, Other Well Class: Infield, Pool Ext, Wildcat, Other Type Equipment: Mud Rotary, Air Rotary, Cable

If OWWO: old well information as follows: Operator: Well Name: Original Completion Date: Original Total Depth:

Directional, Deviated or Horizontal wellbore? Bottom Hole Location: KCC DKT #:

\* WAS: 1005 FSL, 1005 FEL, Elev. 3526 IS: 500' FSL, 330' FEL Elev. 3427

Spot SE SE Sec. 34 Twp. 3S S. R. 41 East West 500 feet from N S Line of Section 330 feet from E W Line of Section Is SECTION Regular Irregular?

(Note: Locate well on the Section Plat on reverse side) County: Cheyenne Lease Name: Zwegyardt Well #: 44-34 Field Name: Cherry Creek

Is this a Prorated / Spaced Field? Target Formation(s): Niobrara Nearest Lease or unit boundary: 330' Ground Surface Elevation: 3427 feet MSL

Water well within one-quarter mile: Public water supply well within one mile: Depth to bottom of fresh water: 225' 75" Depth to bottom of usable water: 225' 75"

Surface Pipe by Alternate: 1 2 Length of Surface Pipe Planned to be set: 300' Length of Conductor Pipe required: 0' Projected Total Depth: 1700' Formation at Total Depth: Niobrara

Water Source for Drilling Operations: Well Farm Pond Other DWR Permit #: Applying for DWR Permit

(Note: Apply for Permit with DWR) Will Cores be taken? If Yes, proposed zone: WAS: Depth to Fresh water 150, IS: WAS: Depth to Usable water 150, IS: 75'

AFFIDAVIT RECEIVED KANSAS CORPORATION COMMISSION JAN 16 2008 CONSERVATION DIVISION WICHITA, KS

The undersigned hereby affirms that the drilling, completion and eventual plugging of this well will comply with K.S.A. 55 et. seq. It is agreed that the following minimum requirements will be met: 1. Notify the appropriate district office prior to spudding of well; 2. A copy of the approved notice of intent to drill shall be posted on each drilling rig; 3. The minimum amount of surface pipe as specified below shall be set by circulating cement to the top; in all cases surface pipe through all unconsolidated materials plus a minimum of 20 feet into the underlying formation. 4. If the well is dry hole, an agreement between the operator and the district office on plug length and placement is necessary prior to plugging; 5. The appropriate district office will be notified before well is either plugged or production casing is cemented in; 6. If an ALTERNATE II COMPLETION, production pipe shall be cemented from below any usable water to surface within 120 days of spud date. Or pursuant to Appendix "B" - Eastern Kansas surface casing order #133,891-C, which applies to the KCC District 3 area, alternate II cementing must be completed within 30 days of the spud date or the well shall be plugged. In all cases, NOTIFY district office prior to any cementing.

I hereby certify that the statements made herein are true and to the best of my knowledge and belief. Date: 1/14/2008 Signature of Operator or Agent: Title: Regulatory Analyst

For KCC Use ONLY API # 15 - 023-20872-0000 Conductor pipe required None feet Minimum surface pipe required 125 feet per All Approved by 12-20-07 This authorization expires: 12-20-08 (This authorization void if drilling not started within 6 months of approval date.) Spud date: Agent:

Remember to: - File Drill Pit Application (form CDP-1) with Intent to Drill; - File Completion Form ACO-1 within 120 days of spud date; - File acreage attribution plat according to field proration orders; - Notify appropriate district office 48 hours prior to workover or re-entry; - Submit plugging report (CP-4) after plugging is completed; - Obtain written approval before disposing or injecting salt water. - If this permit has expired (See: authorized expiration date) please check the box below and return to the address below. Well Not Drilled - Permit Expired Signature of Operator or Agent: Date:

Mail to: KCC - Conservation Division, 130 S. Market - Room 2078, Wichita, Kansas 67202

\* WAS: Min. Surface pipe 200' IS: 125'

34 3 4/11

**CORRECTED**

**IN ALL CASES PLOT THE INTENDED WELL ON THE PLAT BELOW**

*Plat of acreage attributable to a well in a prorated or spaced field*

*If the intended well is in a prorated or spaced field, please fully complete this side of the form. If the intended well is in a prorated or spaced field complete the plat below showing that the well will be properly located in relationship to other wells producing from the common source of supply. Please show all the wells and within 1 mile of the boundaries of the proposed acreage attribution unit for gas wells and within 1/2 mile of the boundaries of the proposed acreage attribution unit for oil wells.*

API No. 15 - 023-20872-0000  
Operator: Noble Energy, Inc.  
Lease: Zweygardt  
Well Number: 44 - 34  
Field: Cherry Creek  
Number of Acres attributable to well: 40  
QTR / QTR / QTR of acreage: SE - SE -

Location of Well: County: Cheyenne  
500 feet from  N /  S Line of Section  
330 feet from  E /  W Line of Section  
Sec. 34 Twp. 3S S. R. 41  East  West  
Is Section:  Regular or  Irregular  
If Section is Irregular, locate well from nearest corner boundary.  
Section corner used:  NE  NW  SE  SW

**PLAT**

*(Show location of the well and shade attributable acreage for prorated or spaced wells.)  
(Show footage to the nearest lease or unit boundary line.)*

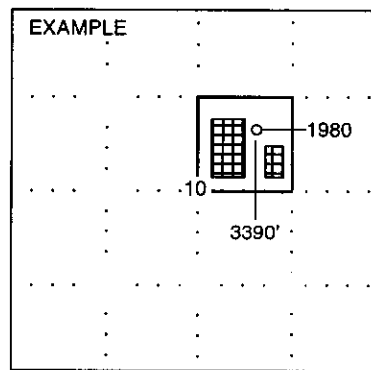
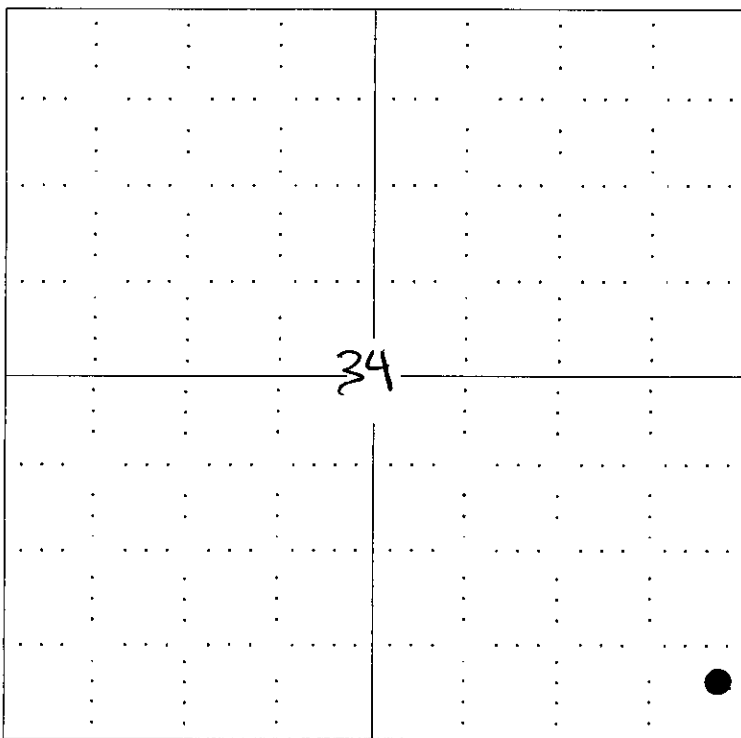

**NOTE: In all cases locate the spot of the proposed drilling location.**

**In plotting the proposed location of the well, you must show:**

1. The manner in which you are using the depicted plat by identifying section lines, i.e. 1 section, 1 section with 8 surrounding sections, 4 sections, etc.
2. The distance of the proposed drilling location from the section's south / north and east / west.
3. The distance to the nearest lease or unit boundary line.
4. If proposed location is located within a prorated or spaced field a certificate of acreage attribution plat must be attached: (CO-7 for oil wells; CG-8 for gas wells).

15-023-20872-0000

R 41 W

N 89°31'38" E 5291.41'

HIGHWAY 36

FOUND NAIL AND SHINER

FOUND NAIL AND SHINER

BASIS OF BEARINGS:  
THE WEST LINE OF SECTION 34, AS SHOWN HEREON.

N 00°00'00" E 5268.42'

34

N.A.D. 83  
LAT = 39.74375°N  
LON = 101.90115°W  
PDOP = 3.67  
G.P.S. OPERATOR = S. DEMANCHE

N 00°22'11" E 5235.64'

T  
3  
S

ROAD 8

FOUND #5 REBAR

N 89°09'58" E 5260.99'

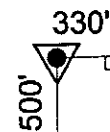

FENCE CORNER RECEIVED  
KANSAS CORPORATION COMMISSION



SCALE 1"=1000'

JAN 16 2008

Power Surveying Co., Inc. of Frederick, Colorado has in accordance with a request from DAVID LEDET for NOBLE ENERGY, INC.

determined the location of ZWEYGARDT 44-34 to be 500' FSL & 330' FEL Section 34, Township 3 SOUTH Range 41 WEST of the Sixth Principal Meridian, CHEYENNE County, KANSAS

CONSERVATION DIVISION  
WICHITA, KS

LOCATION NOTES

LOCATION FALLS IN: NATURAL GROUND  
IMPROVEMENTS: NONE WITHIN 200' OF LOCATION

ELEVATION DETERMINED FROM NAVD 1988 DATUM.  
GROUND ELEVATION = 3427'

DISTANCES AND BEARINGS ARE FIELD MEASURED UNLESS OTHERWISE NOTED.

LEGEND

- SECTION CORNER (AS NOTED)
- ▼ PROPOSED WELL LOCATION



7800 MILLER DRIVE UNIT C  
FREDERICK, COLORADO 80504  
303-702-1617

FIELD DATE: 1-11-08 WO# 501-07-810A  
DATE OF COMPLETION: 1-14-08

15-023-20872-0000

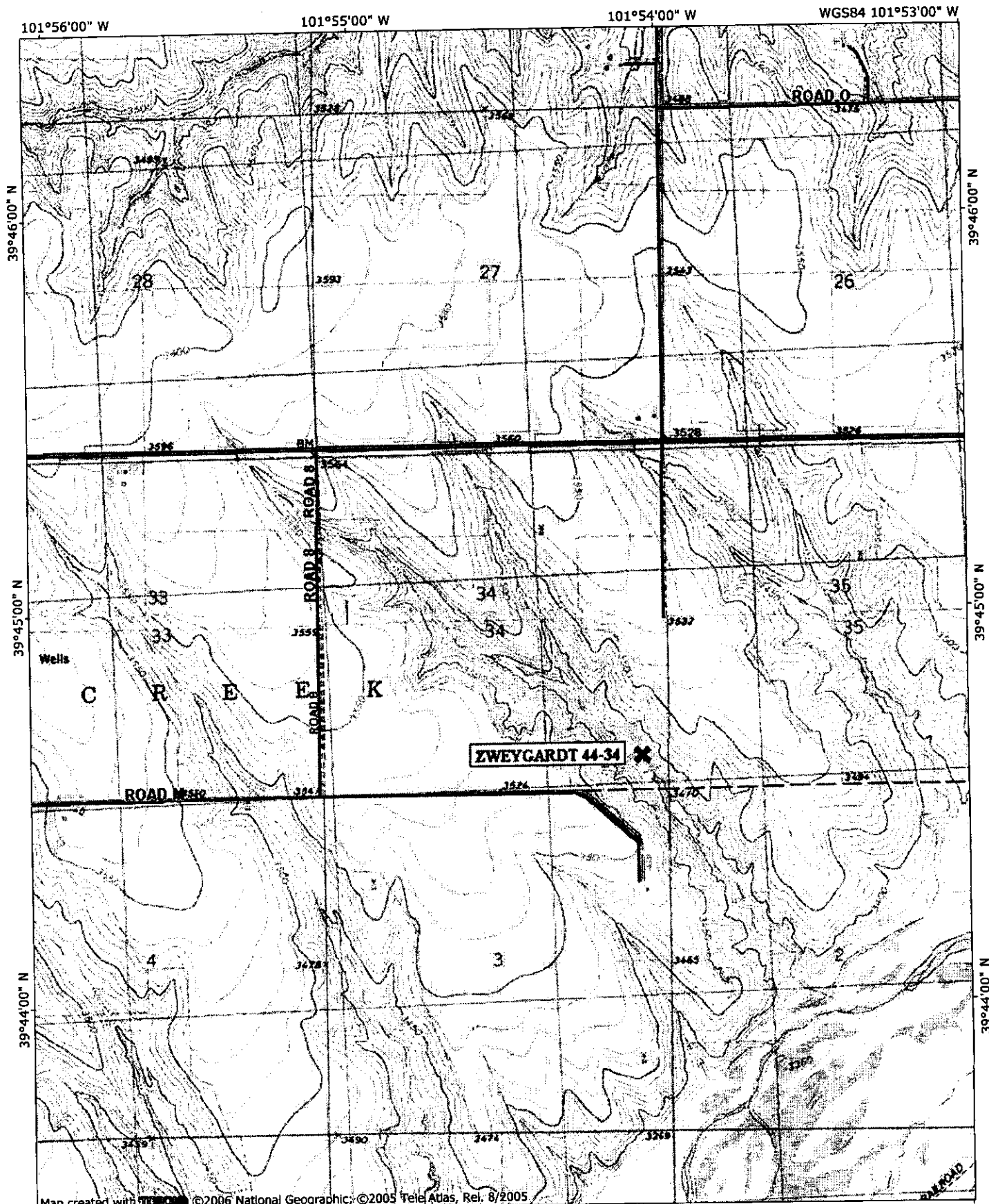

Map created with TOPO... ©2005 National Geographic, ©2005 Tele Atlas, Rel. 8/2005

101°56'00" W 101°55'00" W 101°54'00" W WGS84 101°53'00" W

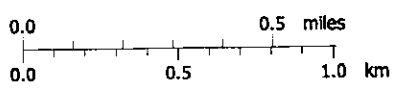

RECEIVED  
WANSAS CORPORATION COMMISSION  
JAN 16 2008  
CONSERVATION DIVISION  
WICHITA, KS  
8°  
01/14/08

**KANSAS CORPORATION COMMISSION  
OIL & GAS CONSERVATION DIVISION  
APPLICATION FOR SURFACE PIT**

Form CDP-1  
April 2004  
Form must be Typed

*Submit in Duplicate*

**CORRECTED**

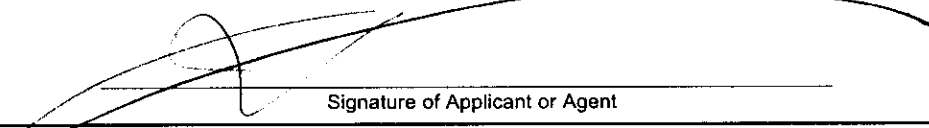
Operator Name: <b>Noble Energy, Inc.</b>		License Number: <b>33190</b>
Operator Address: <b>1625 Broadway, Suite 2000, Denver, CO 80202</b>		
Contact Person: <b>Joe Mazotti</b>		Phone Number: ( <b>303</b> ) <b>228 - 4223</b>
Lease Name & Well No.: <b>Zweygartd #44 - 34</b>		Pit Location (QQQQ): <b>SE - SE - - - -</b> Sec. <b>34</b> Twp. <b>3S</b> R. <b>41</b> <input type="checkbox"/> East <input checked="" type="checkbox"/> West <b>500</b> Feet from <input type="checkbox"/> North / <input checked="" type="checkbox"/> South Line of Section <b>330</b> Feet from <input checked="" type="checkbox"/> East / <input type="checkbox"/> West Line of Section <b>Cheyenne</b> County
Type of Pit: <input type="checkbox"/> Emergency Pit <input type="checkbox"/> Burn Pit <input type="checkbox"/> Settling Pit <input checked="" type="checkbox"/> Drilling Pit <input type="checkbox"/> Workover Pit <input type="checkbox"/> Haul-Off Pit <small>(If WP Supply API No. or Year Drilled)</small>	Pit is: <input checked="" type="checkbox"/> Proposed <input type="checkbox"/> Existing If Existing, date constructed: _____ Pit capacity: _____ (bbls)	
Is the pit located in a Sensitive Ground Water Area? <input type="checkbox"/> Yes <input checked="" type="checkbox"/> No		Chloride concentration: _____ mg/l <small>(For Emergency Pits and Settling Pits only)</small>
Is the bottom below ground level? <input checked="" type="checkbox"/> Yes <input type="checkbox"/> No	Artificial Liner? <input type="checkbox"/> Yes <input checked="" type="checkbox"/> No	How is the pit lined if a plastic liner is not used?
Pit dimensions (all but working pits): <b>50</b> Length (feet) <b>60</b> Width (feet) <b>N/A: Steel Pits</b> Depth from ground level to deepest point: <b>4</b> (feet)		
If the pit is lined give a brief description of the liner material, thickness and installation procedure. <b>n/a</b>		Describe procedures for periodic maintenance and determining liner integrity, including any special monitoring. <b>n/a</b>
Distance to nearest water well within one-mile of pit <b>n/a</b> feet    Depth of water well _____ feet		Depth to shallowest fresh water <b>225</b> feet. Source of information: _____ measured    _____ well owner <input checked="" type="checkbox"/> electric log    _____ KDWR
<b>Emergency, Settling and Burn Pits ONLY:</b> Producing Formation: <b>n/a</b> Number of producing wells on lease: _____ Barrels of fluid produced daily: _____ Does the slope from the tank battery allow all spilled fluids to flow into the pit? <input type="checkbox"/> Yes <input type="checkbox"/> No		<b>Drilling, Workover and Haul-Off Pits ONLY:</b> Type of material utilized in drilling/workover: <b>fresh water</b> Number of working pits to be utilized: <b>three (3)</b> Abandonment procedure: <b>Onsite land farming - mix and bury</b>  Drill pits must be closed within 365 days of spud date.
I hereby certify that the above statements are true and correct to the best of my knowledge and belief.		
1/14/2008 Date	 Signature of Applicant or Agent	
<b>KCC OFFICE USE ONLY</b>		
Date Received: <b>1/16/08</b>	Permit Number: _____	Permit Date: <b>1/16/08</b> Lease Inspection: <input type="checkbox"/> Yes <input checked="" type="checkbox"/> No

RECEIVED  
KANSAS CORPORATION COMMISSION

**JAN 16 2008**

CONSERVATION DIVISION  
WICHITA, KS

15-013-20072-0000