

For KCC Use:
 Effective Date: 1-28-08
 District # 1
 SGA? Yes No

KANSAS CORPORATION COMMISSION
 OIL & GAS CONSERVATION DIVISION

Form C-1

December 2002

Form must be Typed

Form must be Signed

All blanks must be Filled

NOTICE OF INTENT TO DRILL

Must be approved by KCC five (5) days prior to commencing well

Expected Spud Date February 10, 2008
 month day year

OPERATOR: License# 32825
 Name: Pioneer Exploration, Ltd.
 Address: 15603 Kuykendahl, Suite 200
 City/State/Zip: Houston, TX 77090-3655
 Contact Person: John Houghton
 Phone: (281) 893-9400, ext. 256

CONTRACTOR: License# 33724
 Name: Warren Drilling LLC

Well Drilled For:	Well Class:	Type Equipment:
<input checked="" type="checkbox"/> Oil <input type="checkbox"/> Enh Rec	<input checked="" type="checkbox"/> Infield	<input checked="" type="checkbox"/> Mud Rotary
<input type="checkbox"/> Gas <input type="checkbox"/> Storage	<input type="checkbox"/> Pool Ext.	<input type="checkbox"/> Air Rotary
<input type="checkbox"/> OWWO <input type="checkbox"/> Disposal	<input type="checkbox"/> Wildcat	<input type="checkbox"/> Cable
<input type="checkbox"/> Seismic; # of Holes	<input type="checkbox"/> Other	
<input type="checkbox"/> Other		

If OWWO: old well information as follows:
 Operator: _____
 Well Name: _____
 Original Completion Date: _____ Original Total Depth: _____

Directional, Deviated or Horizontal wellbore? Yes No

If Yes, true vertical depth: _____

Bottom Hole Location: _____

KCC DKT #: _____

Spot SW NE NW Sec. 20 Twp. 22 S. R. 33 East West
990 feet from N / S Line of Section
3630 feet from E / W Line of Section

Is SECTION Regular Irregular?

(Note: Locate well on the Section Plat on reverse side)

County: Finney

Lease Name: Garden City Well #: 5-20

Field Name: Damme

Is this a Prorated / Spaced Field? Yes No

Target Formation(s): Marmaton, Morrow, and Mississippi

Nearest Lease or unit boundary: 330'

Ground Surface Elevation: 2904 feet MSL

Water well within one-quarter mile: Yes No

Public water supply well within one mile: Yes No

Depth to bottom of fresh water: 220'

Depth to bottom of usable water: 1100'

Surface Pipe by Alternate: 1 2

Length of Surface Pipe Planned to be set: 330'

Length of Conductor Pipe required: None

Projected Total Depth: 4950'

Formation at Total Depth: Mississippi

Water Source for Drilling Operations:

Well Farm Pond Other Hauled

DWR Permit #: _____

(Note: Apply for Permit with DWR)

Will Cores be taken? Yes No

If Yes, proposed zone: _____

RECEIVED

KANSAS CORPORATION COMMISSION

PRORATED & SPACED: HUBOTON

AFFIDAVIT

The undersigned hereby affirms that the drilling, completion and eventual plugging of this well will comply with K.S.A. 55 et. seq. **JAN 22 2008**

It is agreed that the following minimum requirements will be met:

1. Notify the appropriate district office **prior** to spudding of well;
2. A copy of the approved notice of intent to drill **shall be** posted on each drilling rig;
3. The minimum amount of surface pipe as specified below **shall be set** by circulating cement to the top; in all cases surface pipe **shall be set** through all unconsolidated materials plus a minimum of 20 feet into the underlying formation.
4. If the well is dry hole, an agreement between the operator and the district office on **plug length** and placement is necessary **prior to plugging**;
5. The appropriate district office will be notified before well is either plugged or production casing is cemented in;
6. If an ALTERNATE II COMPLETION, production pipe shall be cemented from below any usable water to surface within **120 days** of spud date. Or pursuant to Appendix "B" - Eastern Kansas surface casing order #133,891-C, which applies to the KCC District 3 area, alternate II cementing must be completed within 30 days of the spud date or the well shall be plugged. **In all cases, NOTIFY district office** prior to any cementing.

I hereby certify that the statements made herein are true and to the best of my knowledge and belief.

Date: 01/18/08 Signature of Operator or Agent: [Signature] Title: Production Engineer

For KCC Use ONLY
 API # 15 - D55-21963-0000
 Conductor pipe required None feet
 Minimum surface pipe required 240 feet per Alt. **XO 2**
 Approved by: KWB-23-08
 This authorization expires: 1-23-09
 (This authorization void if drilling not started within 1/2 months of effective date.)
 Spud date: _____ Agent: _____

Remember to:

- File Drill Pit Application (form CDP-1) with Intent to Drill;
- File Completion Form ACO-1 within 120 days of spud date;
- File acreage attribution plat according to field prorations orders;
- Notify appropriate district office 48 hours prior to workover or re-entry;
- Submit plugging report (CP-4) after plugging is completed;
- Obtain written approval before disposing or injecting salt water.

If this permit has expired (See: authorized expiration date) please check the box below and return to the address below.

Well Not Drilled - Permit Expired

Signature of Operator or Agent: _____

Date: _____

Mail to: KCC - Conservation Division, 130 S. Market - Room 2078, Wichita, Kansas 67202

20
22
33W

IN ALL CASES PLOT THE INTENDED WELL ON THE PLAT BELOW

Plat of acreage attributable to a well in a prorated or spaced field

If the intended well is in a prorated or spaced field, please fully complete this side of the form. If the intended well is in a prorated or spaced field complete the plat below showing that the well will be properly located in relationship to other wells producing from the common source of supply. Please show all the wells and within 1 mile of the boundaries of the proposed acreage attribution unit for gas wells and within 1/2 mile of the boundaries of the proposed acreage attribution unit for oil wells.

API No. 15 - D55-21963-0000
 Operator: Pioneer Exploration, Ltd.
 Lease: Garden City
 Well Number: 5-20
 Field: Damme
 Number of Acres attributable to well: _____
 QTR / QTR / QTR of acreage: SW - NE - NW

Location of Well: County: Finney
990 feet from N / S Line of Section
3630 feet from E / W Line of Section
 Sec. 20 Twp. 22 S. R. 33 East West

Is Section: Regular or Irregular

If Section is Irregular, locate well from nearest corner boundary.
 Section corner used: NE NW SE SW

PLAT

*(Show location of the well and shade attributable acreage for prorated or spaced wells.)
 (Show footage to the nearest lease or unit boundary line.)*

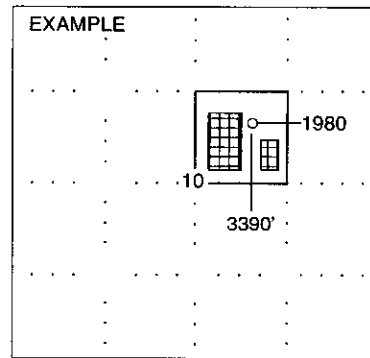
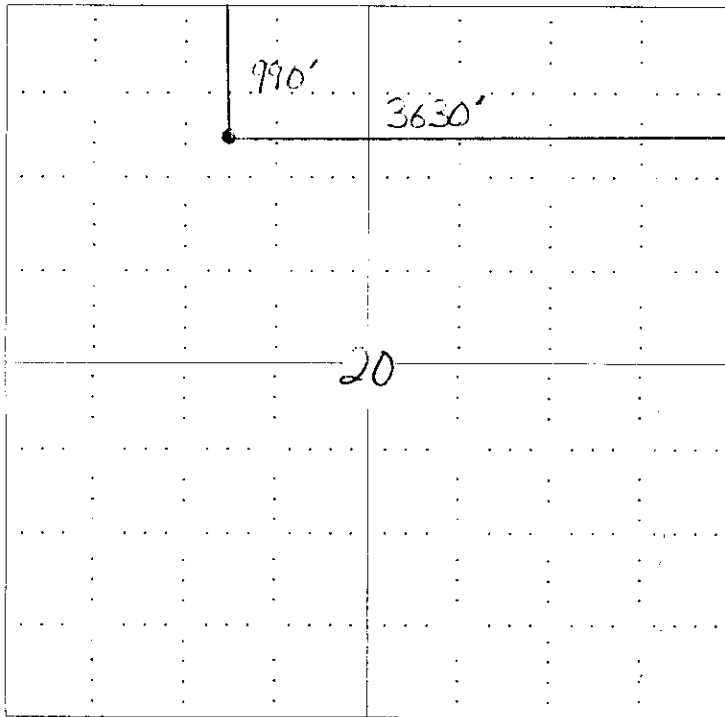

NOTE: In all cases locate the spot of the proposed drilling locaton.

In plotting the proposed location of the well, you must show:

1. The manner in which you are using the depicted plat by identifying section lines, i.e. 1 section, 1 section with 8 surrounding sections, 4 sections, etc.
2. The distance of the proposed drilling location from the section's south / north and east / west.
3. The distance to the nearest lease or unit boundary line.
4. If proposed location is located within a prorated or spaced field a certificate of acreage attribution plat must be attached: (CO-7 for oil wells; CG-8 for gas wells).

PIONEER EXPLORATION, LLC
GARDEN CITY LEASE
NW. 1/4, SECTION 20, T22S, R33W
FINNEY COUNTY, KANSAS

15-055-21963-0000

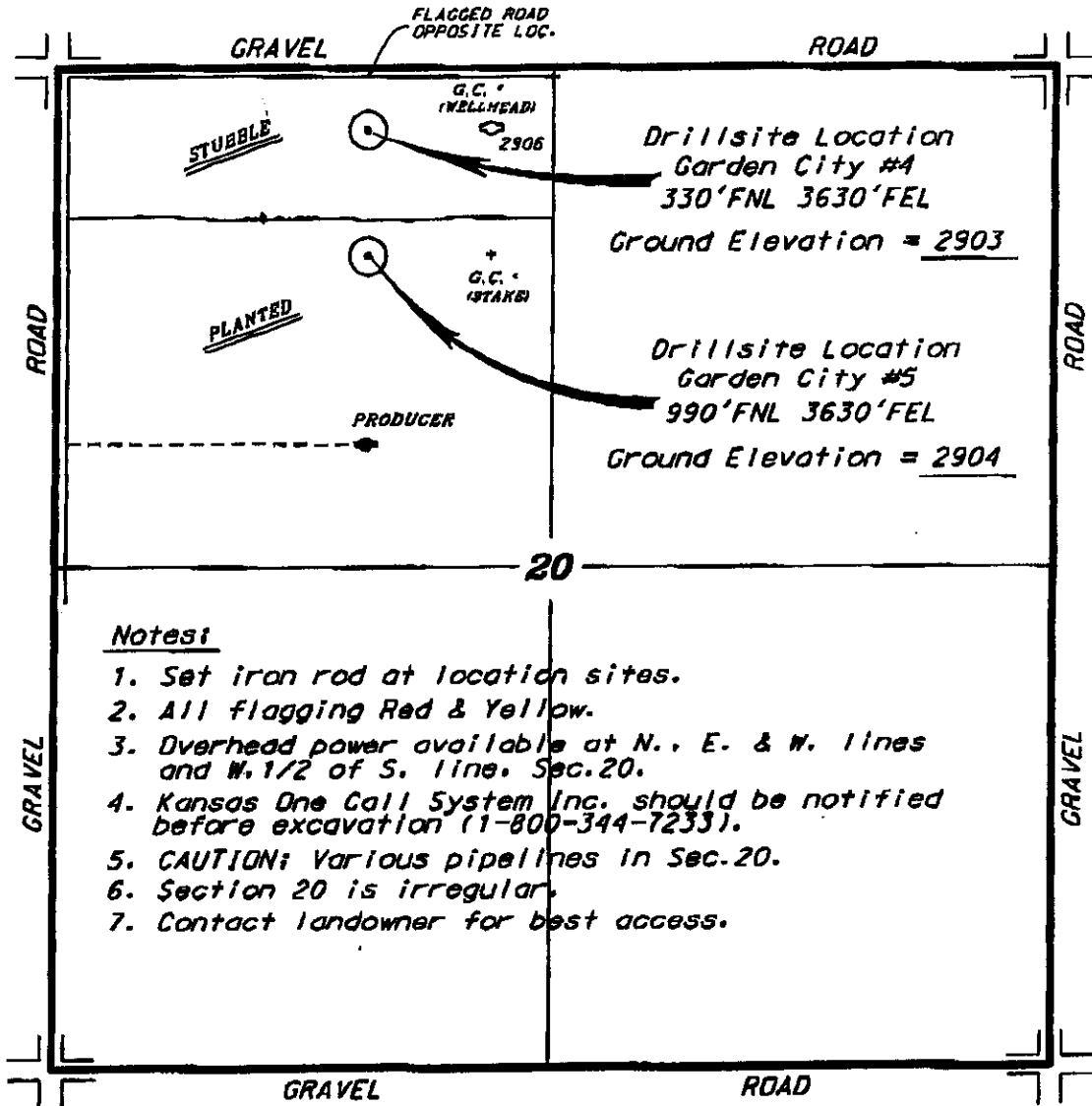

Notes

1. Set iron rod at location sites.
2. All flagging Red & Yellow.
3. Overhead power available at N., E. & W. lines and W. 1/2 of S. line, Sec. 20.
4. Kansas One Call System Inc. should be notified before excavation (1-800-344-7233).
5. CAUTION; Various pipelines in Sec. 20.
6. Section 20 is irregular.
7. Contact landowner for best access.

Ingress and egress to location as shown on this plat is for usage only and may not be legally opened for public use. Contact landowner, tenant and county road department for access.

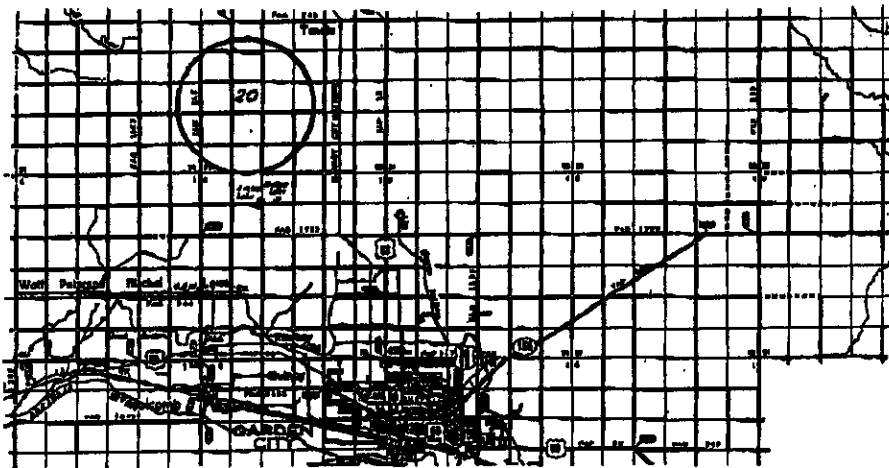
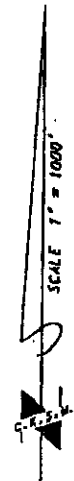

RECEIVED
KANSAS CORPORATION COMMISSION

JAN 22 2008

CONSERVATION DIVISION
WICHITA, KS

1 Controlling data is based upon the best maps and photographs available to us and upon a regular section of land containing 360 acres.

2 Approximate section lines were determined using the normal standard of care of oilfield surveyors practicing in the state of Kansas. The section corners, which establish the precise section lines, were not necessarily located, and the exact location of the drillsite location in the section is not guaranteed. Therefore, the operator securing this service and accepting this plat and all other parties relying thereon agree to hold Central Kansas Oilfield Services, Inc., its officers and employees harmless from all lawsuits, claims and demands and shall expressly release them from any liability from incidental or consequential damages.

3 Elevations derived from National Geodetic Vertical Datum.

Date January 18, 2008

**KANSAS CORPORATION COMMISSION
OIL & GAS CONSERVATION DIVISION
APPLICATION FOR SURFACE PIT**

Form CDP-1
April 2004
Form must be Typed

Submit in Duplicate

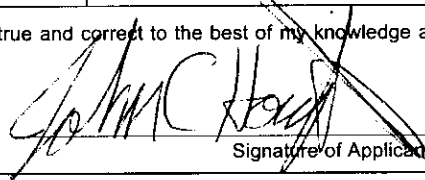
Operator Name: Pioneer Exploration, Ltd.		License Number: 32825
Operator Address: 15603 Kuykendahl Suite 200, Houston, Texas 77090-3655		
Contact Person: John Houghton		Phone Number: (281) 893 - 9400, ext. 256
Lease Name & Well No.: Garden City #5-20		Pit Location (QQQQ): NW NE NW
Type of Pit: <input type="checkbox"/> Emergency Pit <input type="checkbox"/> Burn Pit <input type="checkbox"/> Settling Pit <input checked="" type="checkbox"/> Drilling Pit <input type="checkbox"/> Workover Pit <input type="checkbox"/> Haul-Off Pit <small>(If WP Supply API No. or Year Drilled)</small>	Pit is: <input checked="" type="checkbox"/> Proposed <input type="checkbox"/> Existing If Existing, date constructed: _____ Pit capacity: _____ (bbls)	Sec. 20 Twp. 22S R. 33 <input type="checkbox"/> East <input checked="" type="checkbox"/> West _____ Feet from <input checked="" type="checkbox"/> North / <input type="checkbox"/> South Line of Section 3630 Feet from <input checked="" type="checkbox"/> East / <input type="checkbox"/> West Line of Section Finney _____ County
Is the pit located in a Sensitive Ground Water Area? <input type="checkbox"/> Yes <input checked="" type="checkbox"/> No		Chloride concentration: _____ mg/l <small>(For Emergency Pits and Settling Pits only)</small>
Is the bottom below ground level? <input checked="" type="checkbox"/> Yes <input type="checkbox"/> No	Artificial Liner? <input type="checkbox"/> Yes <input checked="" type="checkbox"/> No	How is the pit lined if a plastic liner is not used? Bentonite Lined
Pit dimensions (all but working pits): <u>100</u> Length (feet) <u>100</u> Width (feet) _____ N/A: Steel Pits Depth from ground level to deepest point: <u>4</u> (feet)		
If the pit is lined give a brief description of the liner material, thickness and installation procedure.		Describe procedures for periodic maintenance and determine liner integrity, including any special monitoring.
		RECEIVED <small>KANSAS CORPORATION COMMISSION</small> JAN 22 2008 <small>CONSERVATION DIVISION WICHITA, KS</small>
Distance to nearest water well within one-mile of pit <u>1300</u> feet Depth of water well <u>168</u> feet	Depth to shallowest fresh water <u>140</u> (38) feet. Source of information: _____ measured _____ well owner _____ electric log _____ KDWR	
Emergency, Settling and Burn Pits ONLY: Producing Formation: _____ Number of producing wells on lease: _____ Barrels of fluid produced daily: _____ Does the slope from the tank battery allow all spilled fluids to flow into the pit? <input type="checkbox"/> Yes <input type="checkbox"/> No	Drilling, Workover and Haul-Off Pits ONLY: Type of material utilized in drilling/workover: <u>Waterbased</u> Number of working pits to be utilized: <u>3</u> Abandonment procedure: <u>Dry and Backfill</u> _____ Drill pits must be closed within 365 days of spud date.	
I hereby certify that the above statements are true and correct to the best of my knowledge and belief.		
<u>01/18/08</u> Date	 Signature of Applicant or Agent	
KCC OFFICE USE ONLY		
Date Received: <u>1/22/08</u> Permit Number: _____	Permit Date: <u>1/22/08</u> Lease Inspection: <input type="checkbox"/> Yes <input checked="" type="checkbox"/> No	

15-055-21903-0000

Mail to: KCC - Conservation Division, 130 S. Market - Room 2078, Wichita, Kansas 67202