

For KCC Use:  
 Effective Date: 1-28-08  
 District # 4  
 SGA?  Yes  No

KANSAS CORPORATION COMMISSION  
 OIL & GAS CONSERVATION DIVISION

Form C-1  
 October 2007

Form must be Typed  
 Form must be Signed  
 All blanks must be Filled

NOTICE OF INTENT TO DRILL

Must be approved by KCC five (5) days prior to commencing well

Expected Spud Date: February 1, 2008  
 month day year

OPERATOR: License# 33924 ✓  
 Name: ABARTA OIL AND GAS CO., INC.  
 Address 1: 1000 GAMMA DRIVE SUITE 404  
 Address 2: \_\_\_\_\_  
 City: PITTSBURGH State: PA Zip: 15238 + \_\_\_\_\_  
 Contact Person: Ken Fleeman  
 Phone: 412-963-6134  
 CONTRACTOR: License# 33905 ✓  
 Name: Royal Drilling Inc.

Spot Description: \_\_\_\_\_  
 SE NW SW SE Sec. 19 Twp. 16 S. R. 14  E  W  
 (a/a/a/a) 1,020 feet from  N /  S Line of Section  
2,280 feet from  E /  W Line of Section

Is SECTION:  Regular  Irregular?  
 (Note: Locate well on the Section Plat on reverse side)  
 County: Barton

Lease Name: Haines Trust Well #: 1  
 Field Name: Wildcat

Is this a Prorated / Spaced Field?  Yes  No ✓  
 Target Formation(s): Arbuckle, L/KC

Nearest Lease or unit boundary line (in footage): 1020' ✓  
 Ground Surface Elevation: 1923' feet MSL

Water well within one-quarter mile:  Yes  No ✓  
 Public water supply well within one mile:  Yes  No ✓

Depth to bottom of fresh water: 400  
 Depth to bottom of usable water: 400

Surface Pipe by Alternate:  I  II  
 Length of Surface Pipe Planned to be set: 420'

Length of Conductor Pipe (if any): None  
 Projected Total Depth: 3520

Formation at Total Depth: Arbuckle ✓  
 Water Source for Drilling Operations:  
 Well  Farm Pond  Other: \_\_\_\_\_

DWR Permit #: \_\_\_\_\_  
 (Note: Apply for Permit with DWR)

Will Cores be taken?  Yes  No ✓  
 If Yes, proposed zone: \_\_\_\_\_

Well Drilled For:  Oil  Gas  Seismic; # of Holes \_\_\_\_\_  
 Enh Rec  Storage  Disposal  Other: \_\_\_\_\_  
 Infield  Pool Ext.  Wildcat  Other: \_\_\_\_\_  
 Type Equipment:  Mud Rotary  Air Rotary  Cable

If OWWO: old well information as follows:  
 Operator: \_\_\_\_\_  
 Well Name: \_\_\_\_\_  
 Original Completion Date: \_\_\_\_\_ Original Total Depth: \_\_\_\_\_

Directional, Deviated or Horizontal wellbore?  Yes  No ✓  
 If Yes, true vertical depth: \_\_\_\_\_  
 Bottom Hole Location: \_\_\_\_\_  
 KCC DKT #: \_\_\_\_\_

AFFIDAVIT

The undersigned hereby affirms that the drilling, completion and eventual plugging of this well will comply with K.S.A. 55 et. seq.

It is agreed that the following minimum requirements will be met:

1. Notify the appropriate district office **prior** to spudding of well;
2. A copy of the approved notice of intent to drill **shall be** posted on each drilling rig;
3. The minimum amount of surface pipe as specified below **shall be set** by circulating cement to the top; in all cases surface pipe **shall be set** through all unconsolidated materials plus a minimum of 20 feet into the underlying formation.
4. If the well is dry hole, an agreement between the operator and the district office on plug length and placement is necessary **prior to plugging**;
5. The appropriate district office will be notified before well is either plugged or production casing is cemented in;
6. If an ALTERNATE II COMPLETION, production pipe shall be cemented from below any usable water to surface within **120 DAYS** of spud date.  
 Or pursuant to Appendix "B" - Eastern Kansas surface casing order #133,891-C, which applies to the KCC District 3 area, alternate II cementing must be completed within 30 days of the spud date or the well shall be plugged. **In all cases, NOTIFY district office** prior to any cementing.

I hereby certify that the statements made herein are true and correct to the best of my knowledge and belief.

Date: Jan 18, 2008 Signature of Operator or Agent: Kenneth J. Fleeman Title: Mgr. of Engr.

For KCC Use ONLY  
 API # 15 - 009-25159-0000  
 Conductor pipe required None feet  
 Minimum surface pipe required 420 feet per ALT.  I  II  
 Approved by: KW 1-23-08  
 This authorization expires: 1-23-09  
 (This authorization void if drilling not started within 12 months of approval date.)  
 Spud date: \_\_\_\_\_ Agent: \_\_\_\_\_

Remember to:

- File Drill Pit Application (form CDP-1) with Intent to Drill;
- File Completion Form ACO-1 within 120 days of spud date;
- File acreage attribution plat according to field proration orders;
- Notify appropriate district office 48 hours prior to workover or re-entry;
- Submit plugging report (CP-4) after plugging is completed (within 60 days);
- Obtain written approval before disposing or injecting salt water.
- If this permit has expired (See: authorized expiration date) please check the box below and return to the address below.

Well Not Drilled - Permit Expired Date: RECEIVED  
 Signature of Operator or Agent: \_\_\_\_\_

JAN 22 2008

Mail to: KCC - Conservation Division, 130 S. Market - Room 2078, Wichita, Kansas 67202

KCC WICHITA

19  
16  
14

**IN ALL CASES PLOT THE INTENDED WELL ON THE PLAT BELOW**

*Plat of acreage attributable to a well in a prorated or spaced field*

**If the intended well is in a prorated or spaced field, please fully complete this side of the form.** If the intended well is in a prorated or spaced field complete the plat below showing that the well will be properly located in relationship to other wells producing from the common source of supply. Please show all the wells and within 1 mile of the boundaries of the proposed acreage attribution unit for gas wells and within 1/2 mile of the boundaries of the proposed acreage attribution unit for oil wells.

API No. 15 - 009-25159-0000

Operator: ABARTA OIL AND GAS CO., INC.

Lease: Haines Trust

Well Number: 1

Field: Wildcat

Location of Well: County: Barton

1,020 feet from  N /  S Line of Section

2,280 feet from  E /  W Line of Section

Sec. 19 Twp. 16 S. R. 14  E  W

Number of Acres attributable to well: \_\_\_\_\_

QTR/QTR/QTR/QTR of acreage: SE - NW - SW - SE

Is Section:  Regular or  Irregular

**If Section is Irregular, locate well from nearest corner boundary.**

Section corner used:  NE  NW  SE  SW

**PLAT**

*(Show location of the well and shade attributable acreage for prorated or spaced wells.)*

*(Show footage to the nearest lease or unit boundary line.)*

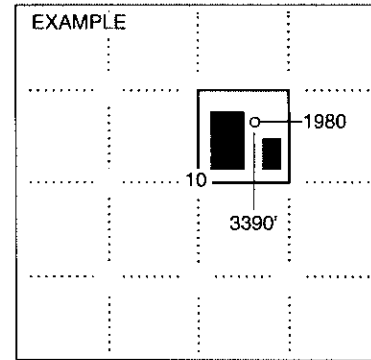
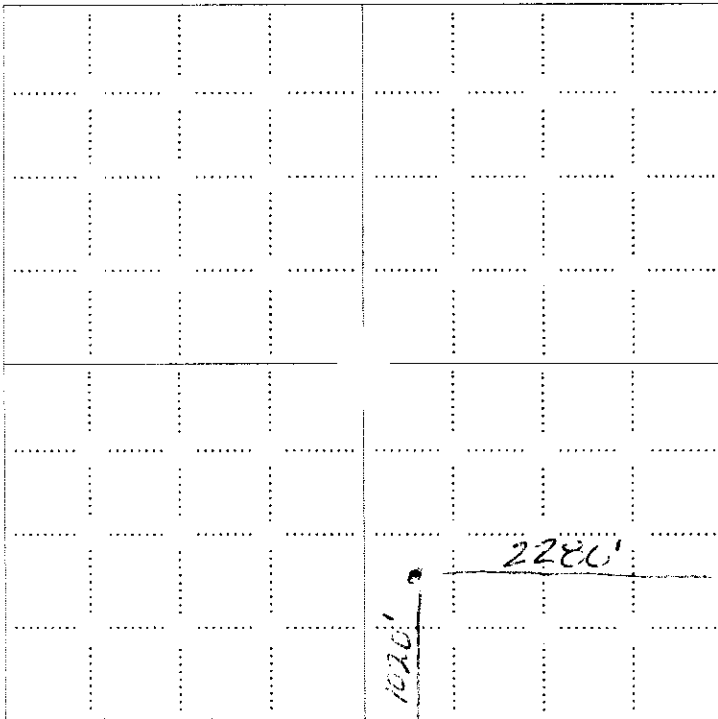

**NOTE: In all cases locate the spot of the proposed drilling location.**

**In plotting the proposed location of the well, you must show:**

1. The manner in which you are using the depicted plat by identifying section lines, i.e. 1 section, 1 section with 8 surrounding sections, 4 sections, etc.
2. The distance of the proposed drilling location from the south / north and east / west outside section lines.
3. The distance to the nearest lease or unit boundary line (in footage).
4. If proposed location is located within a prorated or spaced field a certificate of acreage attribution plat must be attached: (CO-7 for oil wells; CG-8 for gas wells).

RECEIVED  
JAN 22 2008  
KCC WICHITA

ABARTA OIL & GAS COMPANY, INC.  
 HAINES TRUST LEASE  
 SE. 1/4, SECTION 19, T16S, R14W  
 BARTON COUNTY, KANSAS

15-009-25159-0000

GRAVEL (NW. 200 ROAD) ROAD

Notes:

1. Set iron rod at location site.
2. All flagging Red & Yellow.
3. Overhead power available at N., S. & E. lines, Sec. 19.
4. Kansas One Call System Inc. should be notified before excavation (1-800-344-7233).
5. CAUTION; Various pipelines in Sec. 19.
6. Section 19 is irregular E-W.
7. Contact landowner for best access.
8. Location fell 50' north of a E-W fence, no alternate set.

ROAD

(NW. 80 AVE.)

GRAVEL

19

Drillsite Location  
 Haines Trust #1  
 1020'FSL 2280'FEL

Ground Elevation = 1923

Y = 719001 X = 1882282

(Mapping Grade GPS Used)  
 Kansas South - NAD 27

STAKE

PLANTED

E-W FENCE 50'S.  
 OF LOCATION

LONDON  
 CREEK

STAKE

ABANDONED RAILROAD

ROAD

(NW. 70 AVE.)

PAVED

PAVED (NW. 190 ROAD) ROAD

FLAGGED ROAD  
 OPPOSITE LOC.

SCALE 1" = 1000'



\*Ingress and egress to location as shown on this plat is per usage only and may not be legally opened for public use. Contact landowner, tenant and county road department for access.

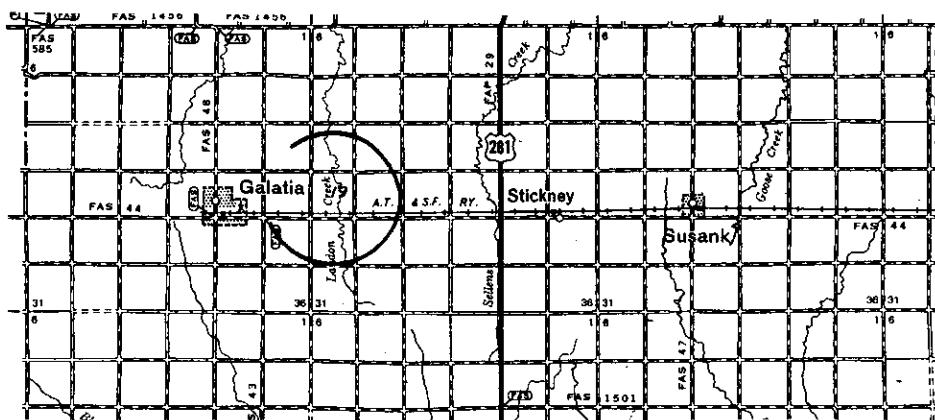

RECEIVED  
 JAN 22 2008

KCO WICHITA

\* Controlling data is based upon the best maps and photographs available to us and upon a regular section of land containing 640 acres.  
 \* Approximate section lines were determined using the normal standard of care of oilfield surveyors practicing in the state of Kansas. The section corners, which establish the precise section lines, were not necessarily located, and the exact location of the drillsite location in the section is not guaranteed. Therefore, the operator securing this service and accepting this plat and all other parties relying thereon agree to hold Central Kansas Oilfield Services, Inc., its officers and employees harmless from all losses, costs and expenses and said entities released from any liability from incidental or consequential damages.  
 \* Elevations derived from National Geodetic Vertical Datum.

Date October 5, 2007

CENTRAL KANSAS OILFIELD SERVICES, INC. (620)792-1977

**KANSAS CORPORATION COMMISSION  
OIL & GAS CONSERVATION DIVISION  
APPLICATION FOR SURFACE PIT**

Form CDP-1  
April 2004  
Form must be Typed

*Submit in Duplicate*

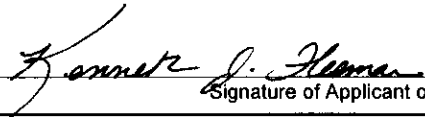
Operator Name: <b>ABARTA OIL AND GAS CO., INC.</b>		License Number: <b>33924</b>
Operator Address: <b>1000 GAMMA DRIVE SUITE 404</b>		<b>PITTSBURGH PA 15238</b>
Contact Person: <b>Ken Fleeman</b>		Phone Number: <b>412-963-6134</b>
Lease Name & Well No.: <b>Haines Trust 1</b>		Pit Location (QQQQ): <b>SE<sup>NE</sup> NW SW SE</b>
Type of Pit: <input type="checkbox"/> Emergency Pit <input type="checkbox"/> Burn Pit <input type="checkbox"/> Settling Pit <input checked="" type="checkbox"/> Drilling Pit <input type="checkbox"/> Workover Pit <input type="checkbox"/> Haul-Off Pit <small>(If WP Supply API No. or Year Drilled)</small>	Pit is: <input checked="" type="checkbox"/> Proposed <input type="checkbox"/> Existing If Existing, date constructed: _____ Pit capacity: <b>3,200</b> (bbls)	Sec. <b>19</b> Twp. <b>16</b> R. <b>14</b> <input type="checkbox"/> East <input checked="" type="checkbox"/> West <b>1,070</b> Feet from <input type="checkbox"/> North / <input checked="" type="checkbox"/> South Line of Section <b>2,280</b> Feet from <input checked="" type="checkbox"/> East / <input type="checkbox"/> West Line of Section <b>Barton</b> County
Is the pit located in a Sensitive Ground Water Area? <input type="checkbox"/> Yes <input checked="" type="checkbox"/> No		Chloride concentration: _____ mg/l <small>(For Emergency Pits and Settling Pits only)</small>
Is the bottom below ground level? <input checked="" type="checkbox"/> Yes <input type="checkbox"/> No	Artificial Liner? <input type="checkbox"/> Yes <input checked="" type="checkbox"/> No	How is the pit lined if a plastic liner is not used? <b>Clay Soil</b>
Pit dimensions (all but working pits): <u>60</u> Length (feet) <u>60</u> Width (feet) <input type="checkbox"/> N/A: Steel Pits Depth from ground level to deepest point: <u>5</u> (feet) <input type="checkbox"/> No Pit		
If the pit is lined give a brief description of the liner material, thickness and installation procedure.		Describe procedures for periodic maintenance and determining liner integrity, including any special monitoring.
Distance to nearest water well within one-mile of pit <u>1516</u> feet    Depth of water well <u>63</u> feet		Depth to shallowest fresh water <u>1051</u> feet. Source of information: <input type="checkbox"/> measured <input type="checkbox"/> well owner <input type="checkbox"/> electric log <input checked="" type="checkbox"/> KDWR
<b>Emergency, Settling and Burn Pits ONLY:</b> Producing Formation: _____ Number of producing wells on lease: _____ Barrels of fluid produced daily: _____ Does the slope from the tank battery allow all spilled fluids to flow into the pit? <input type="checkbox"/> Yes <input type="checkbox"/> No		<b>Drilling, Workover and Haul-Off Pits ONLY:</b> Type of material utilized in drilling/workover: <u>Drilling Mud</u> Number of working pits to be utilized: <u>4</u> Abandonment procedure: <u>Fluid evaporation then backfill with excavated soil</u> Drill pits must be closed within 365 days of spud date.
I hereby certify that the above statements are true and correct to the best of my knowledge and belief.		
<u>JAN 18, 2008</u> Date	 Signature of Applicant or Agent	<b>RECEIVED JAN 22 2008 KCC WICHITA</b>
<b>KCC OFFICE USE ONLY</b>		
Date Received: <u>1/22/08</u> Permit Number: _____ Permit Date: <u>1/22/08</u> Lease Inspection: <input type="checkbox"/> Yes <input checked="" type="checkbox"/> No	Steel Pit <input type="checkbox"/> RFAC <input type="checkbox"/> RFAS <input type="checkbox"/>	

15-009-25159-0000