

**KANSAS CORPORATION COMMISSION
OIL & GAS CONSERVATION DIVISION
WELL PLUGGING APPLICATION**
Please TYPE Form and File ONE Copy

Form CP-1
September 2003
**This Form must be Typed
Form must be Signed
All blanks must be Filled**

API # 15 - 025-21274-00-00 (Identifier Number of this well). This must be listed for wells drilled since 1967; if no API # was issued, indicate original spud or completion date 12/11/2004.

Well Operator: Ritchie Exploration, Inc. KCC License #: 4767
(Owner / Company Name) (Operator's)

Address: PO Box 783188 City: Wichita

State: KS Zip Code: 67278-3188 Contact Phone: (316) 691 - 9500

Lease: Lang 30C Well #: 1 Sec. 30 Twp. 30 S. R. 25 East West

approx - NW - SE - SW Spot Location / QQQQ County: Clark

900 Feet (in exact footage) From North / South (from nearest outside section corner) Line of Section (Not Lease Line)

1700 Feet (in exact footage) From East / West (from nearest outside section corner) Line of Section (Not Lease Line)

Check One: Oil Well Gas Well D&A Cathodic Water Supply Well
 SWD Docket # _____ ENHR Docket # _____ Other: _____

Conductor Casing Size: _____ Set at: _____ Cemented with: _____ Sacks

Surface Casing Size: 8.625" Set at: 670' Cemented with: 325 Sacks

Production Casing Size: 5.50" Set at: 5202' Cemented with: 275 Sacks

List (ALL) Perforations and Bridgeplug Sets: 4543' - 4548' (LKC); 4350' (CIBP 12/13/2006);
3594' - 3598', 3601' - 3603', 3605.5' - 3609.5' (Langdon Sand)

Elevation: 2586' (G.L. / K.B.) T.D.: 5710' PBDT: 5081' Anhydrite Depth: _____
(Stone Corral Formation)

Condition of Well: Good Poor Casing Leak Junk in Hole

Proposed Method of Plugging (attach a separate page if additional space is needed): _____

In accordance with the rules and regulations of the Kansas Corporation Commission.

**RECEIVED
KANSAS CORPORATION COMMISSION**

Is Well Log attached to this application as required? Yes No Is ACO-1 filed? Yes No

NOV 30 2007

If not explain why? _____

CONSERVATION DIVISION
WICHITA, KS

Plugging of this Well will be done in accordance with K.S.A. 55-101 et. seq. and the Rules and Regulations of the State Corporation Commission.

List Name of Company Representative authorized to be in charge of plugging operations: _____

Gary Rowe Phone: (620) 214 - 0330

Address: PO Box 783188 City / State: Wichita KS. 67278-3188

Plugging Contractor: Allied Cementing Company Inc. KCC License #: _____
(Company Name) (Contractor's)

Address: P. O. Box 31 Russell, KS 67665 Phone: (785) 483 - 2627

Proposed Date and Hour of Plugging (if known?): December, 2007

Payment of the Plugging Fee (K.A.R. 82-3-118) will be guaranteed by Operator or Agent

Date: 11/27/2007 Authorized Operator / Agent: [Signature]
(Signature)

Mail to: KCC - Conservation Division, 130 S. Market - Room 2078, Wichita, Kansas 67202

COPY

**KANSAS CORPORATION COMMISSION
OIL & GAS CONSERVATION DIVISION
WELL PLUGGING APPLICATION**
Please TYPE Form and File ONE Copy

Form CP-1
September 2003
This Form must be Typed
Form must be Signed
All blanks must be Filled

API # 15 - 025-21274 (Identifier Number of this well). This must be listed for wells drilled since 1967; if no API # was issued,

indicate original spud or completion date 12/11/2004

Well Operator: Ritchie Exploration, Inc. KCC License #: 4767
(Owner / Company Name) (Operator's)

Address: PO Box 783188 City: Wichita

State: KS Zip Code: 67278-3188 Contact Phone: (316) 691 - 9500

Lease: Lang 30C Well #: 1 Sec. 30 Twp. 30 S. R. 25 East West

approx - NW - SE - SW Spot Location / QQQQ County: Clark

900 Feet (in exact footage) From North / South (from nearest outside section corner) Line of Section (Not Lease Line)

1700 Feet (in exact footage) From East / West (from nearest outside section corner) Line of Section (Not Lease Line)

Check One: Oil Well Gas Well D&A Cathodic Water Supply Well
 SWD Docket # _____ ENHR Docket # _____ Other: _____

Conductor Casing Size: _____ Set at: _____ Cemented with: _____ Sacks

Surface Casing Size: 8.625" Set at: 670' Cemented with: 325 Sacks

Production Casing Size: 5.50" Set at: 5202' Cemented with: 275 Sacks

List (ALL) Perforations and Bridgeplug Sets: 4543' - 4548' (LKC); 4350' (CIBP 12/13/2006);
3594' - 3598', 3601' - 3603', 3605.5' - 3609.5' (Langdon Sand)

Elevation: 2586' (G.L. / K.B.) T.D.: 5710' PBTD: 5081' Anhydrite Depth: _____
(Stone Corral Formation)

Condition of Well: Good Poor Casing Leak Junk in Hole

Proposed Method of Plugging (attach a separate page if additional space is needed): _____

In accordance with the rules and regulations of the Kansas Corporation Commission.

RECEIVED
KANSAS CORPORATION COMMISSION

Is Well Log attached to this application as required? Yes No Is ACO-1 filed? Yes No

NOV 30 2007

If not explain why? _____

CONSERVATION DIVISION
WICHITA, KS

Plugging of this Well will be done in accordance with K.S.A. 55-101 et. seq. and the Rules and Regulations of the State Corporation Commission.

List Name of Company Representative authorized to be in charge of plugging operations: _____

Gary Rowe Phone: (620) 214 - 0330

Address: PO Box 783188 City / State: Wichita KS. 67278-3188

Plugging Contractor: Allied Cementing Company Inc. KCC License #: _____
(Company Name) (Contractor's)

Address: P. O. Box 31 Russell, KS 67665 Phone: (785) 483 - 2627

Proposed Date and Hour of Plugging (if known?): December, 2007

Payment of the Plugging Fee (K.A.R. 82-3-118) will be guaranteed by Operator or Agent

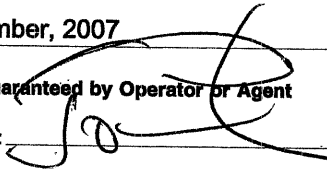
Date: 11/27/2007 Authorized Operator / Agent:  _____
(Signature)

Mail to: KCC - Conservation Division, 130 S. Market - Room 2078, Wichita, Kansas 67202

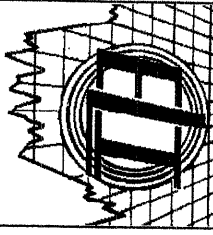

**ELL
WIRELINE
SERVICES**

**GAMMA-RAY
CORRELATION LOG**



RECEIVED
KANSAS CORPORATION

NOV 30 2007

CONSERVATION PHYSICS
WICHITA, KS

Company	RITCHIE EXPLOATION INC.	Company	RITCHIE EXPLOATION INC.	RECEIVED
Well	LANG 30-C #1	Well	LANG 30-C #1	NOV 30 2007
Field	WILDCAT	Field	WILDCAT	CONSERVATION PHYSICS
County	CLARK	County	CLARK	WICHITA, KS
State	KANSAS	State	KANSAS	
Location:	900FSL & 1700FWL	Location:	API # : 15-025-21274-0000	Other Services
Permanent Datum	SEC 30 TWP 30S RGE 25W	Permanent Datum	GROUND LEVEL	Elevation
Log Measured From	KELLY BUSHING 10' A.G.L.	Log Measured From	KELLY BUSHING	K.B. 2586
Drilling Measured From	KELLY BUSHING	Drilling Measured From	KELLY BUSHING	D.F. 2584
				G.L. 2576

Date	1-17-05
Run Number	ONE
Depth Driller	5710
Depth Logger	5381
Bottom Logged Interval	5081
Top Log Interval	2500
Open Hole Size	7 7/8"
Type Fluid	WATER
Density / Viscosity	
Max. Recorded Temp.	
Estimated Cement Top	
Time Well Ready	
Time Logger on Bottom	
Equipment Number	157
Location	HAYS KANSAS
Recorded By	HERRMAN
Witnessed By	P-MAST

Borehole Record		Tubing Record	
Run Number	Bit From To	Size	Weight From To
ONE	12 1/4" 0 5710		
TWO	7 7/8" 567 5710		

Casing Record	Size	Wgt/Ft	Top	Bottom
Surface String	5 1/2"			
Production String				

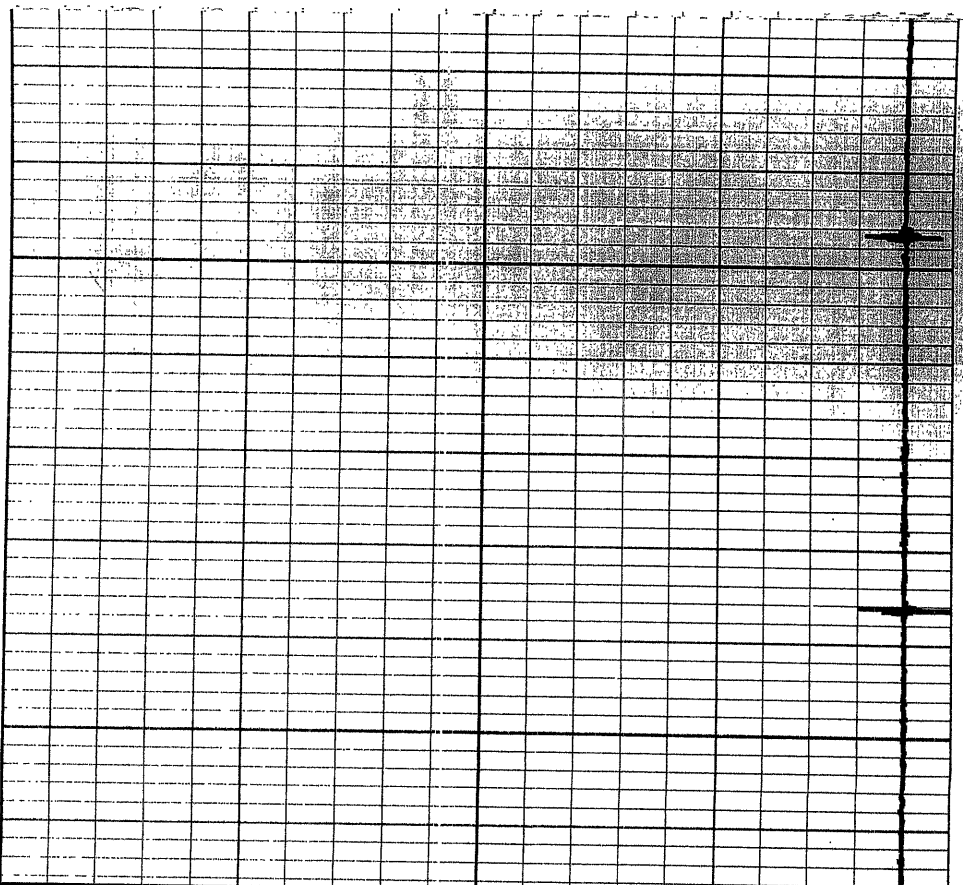

4450

4500

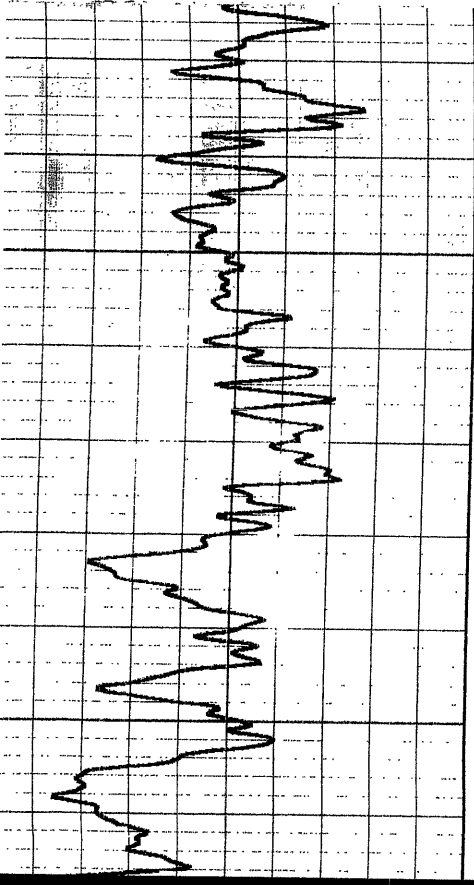

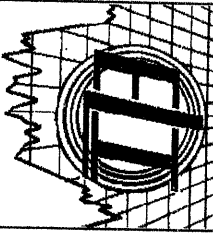

**ELI
WIRELINE
SERVICES**

**GAMMA-RAY
CORRELATION LOG**

REGENES
KANSAS CORPORATION CONSERVATION

NOV 30 2007
CONSERVATION DIVISION
WICHITA, KS

Company RITCHEE EXPLORATION INC.
Well LANG 30-C #1
Field WILDCAT
County CLARK
State KANSAS

Location: 900FSL & 1700FWL
API #: 15-025-21274-0000
Other Services

Permanent Datum GROUND LEVEL Elevation 2576
Log Measured From KELLY BUSHING 10' A.G.L. K.B. 2586
Drilling Measured From KELLY BUSHING G.L. 2576

Company RITCHEE EXPLORATION INC.
Well LANG 30-C #1
Field WILDCAT
County CLARK
State KANSAS

Date	1-17-05						
Run Number	ONE						
Depth Driller	5710						
Depth Logger	5281						
Bottom Logged Interval	5081						
Top Log Interval	2500						
Open Hole Size	7 7/8"						
Type Fluid	WATER						
Density / Viscosity							
Max. Recorded Temp.							
Estimated Cement Top							
Time Well Ready							
Time Logger on Bottom							
Equipment Number	157						
Location	HAYS KANSAS						
Recorded By	HERRMAN						
Witnessed By	P-MAST						
Run Number	Bit	From	To	Size	Weight	From	To
ONE	12 1/4"	0	5710				
TWO	7 7/8"	567	5710				
Casing Record	Size	Wgt/Ft	Top	Bottom			
Surface String	5 1/2"						
Production String							

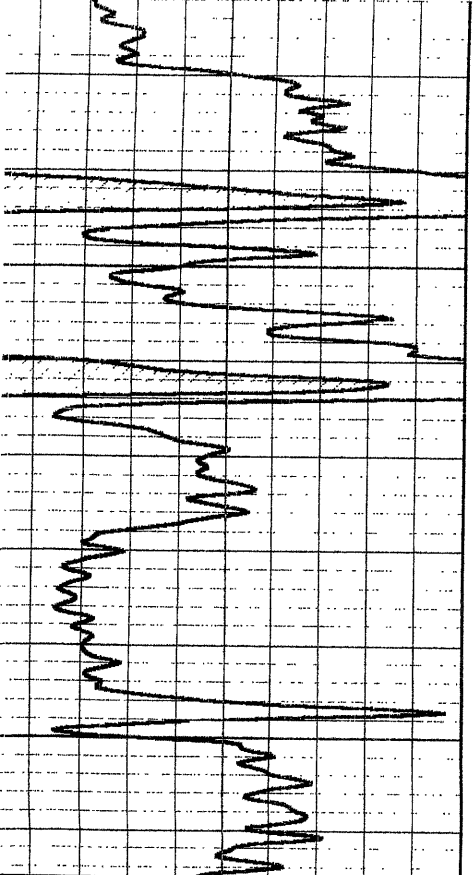
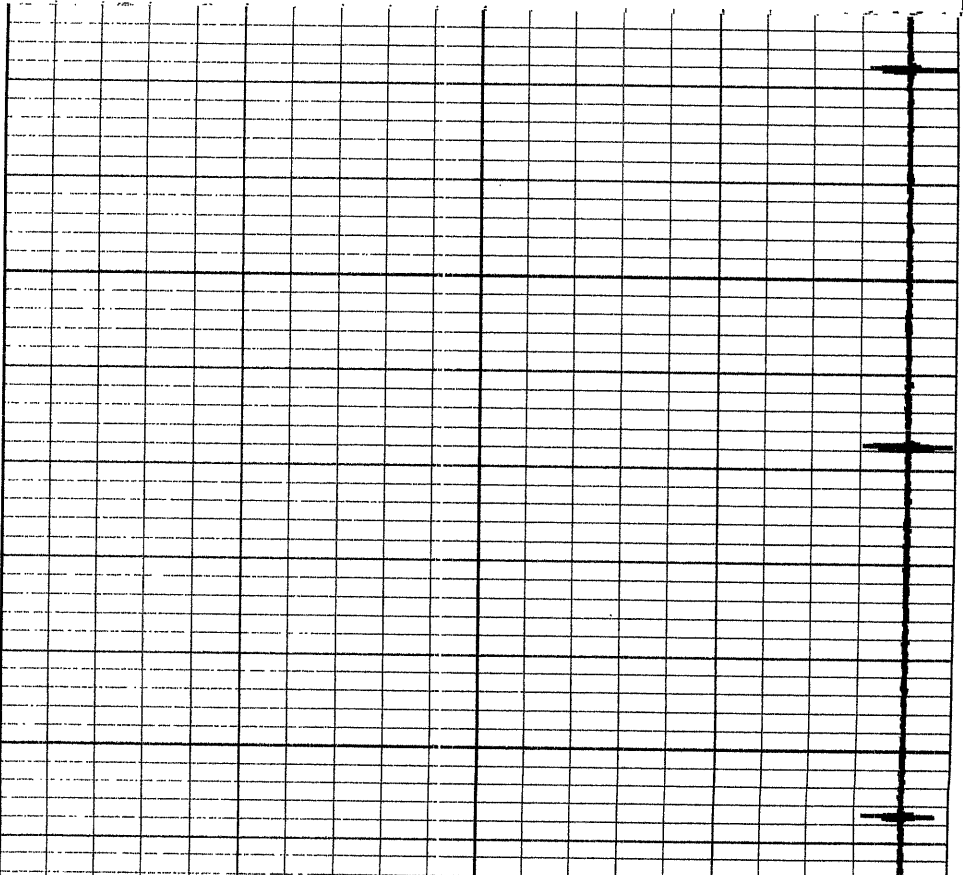

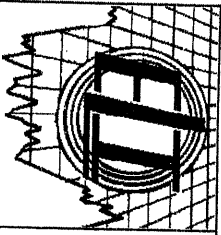

ETI
WIRELINE
SERVICES

GAMMA-RAY
CORRELATION LOG

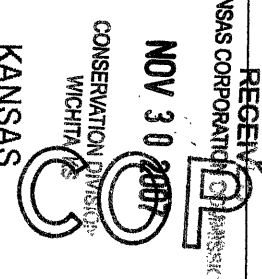

NOV 30 2007

Company RITCHE EXPLOATION INC.
Well LANG 30-C #1
Field WILDCAT
County CLARK
State KANSAS

Company RITCHE EXPLOATION INC.
Well LANG 30-C #1
Field WILDCAT
County CLARK
State KANSAS

Location: 900FSL & 1700FWL
AP# : 15-025-21274-0000

Other Services

Permanent Datum GROUND LEVEL Elevation 2576
Log Measured From KELLY BUSHING 10' A.G.L.
Drilling Measured From KELLY BUSHING

Elevation
K.B. 2586
D.F. 2584
G.L. 2576

Date 1-17-05

Run Number ONE
Depth Driller 5710
Depth Logger 5281
Bottom Logged Interval 5081
Top Log Interval 2500
Open Hole Size 7 7/8"
Type Fluid WATER
Density / Viscosity
Max. Recorded Temp.
Estimated Cement Top
Time Well Ready
Time Logger on Bottom
Equipment Number 157
Location HAYS KANSAS
Recorded By HERRMAN
Witnessed By P-MAST

Run Number Bit From To Size Weight From To
ONE 12 1/4" 0 5710
TWO 7 7/8" 567 5710

Casing Record
Surface String Size Wgt/Ft Top Bottom
Production String 5 1/2"

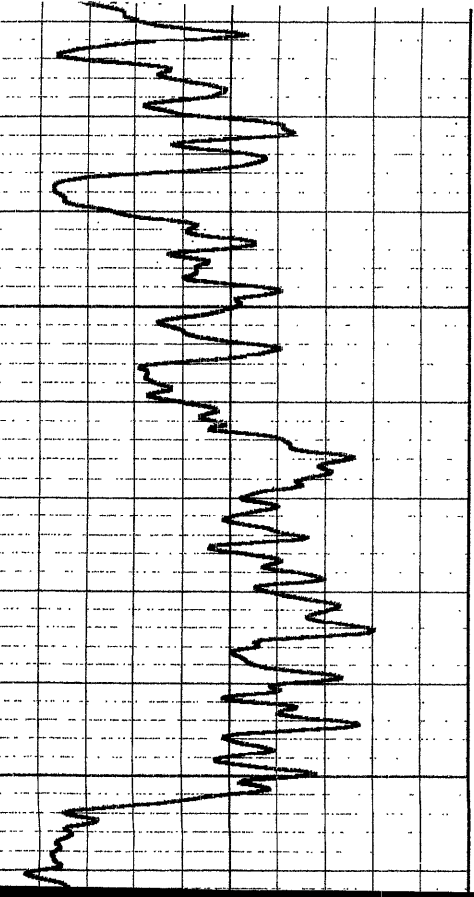
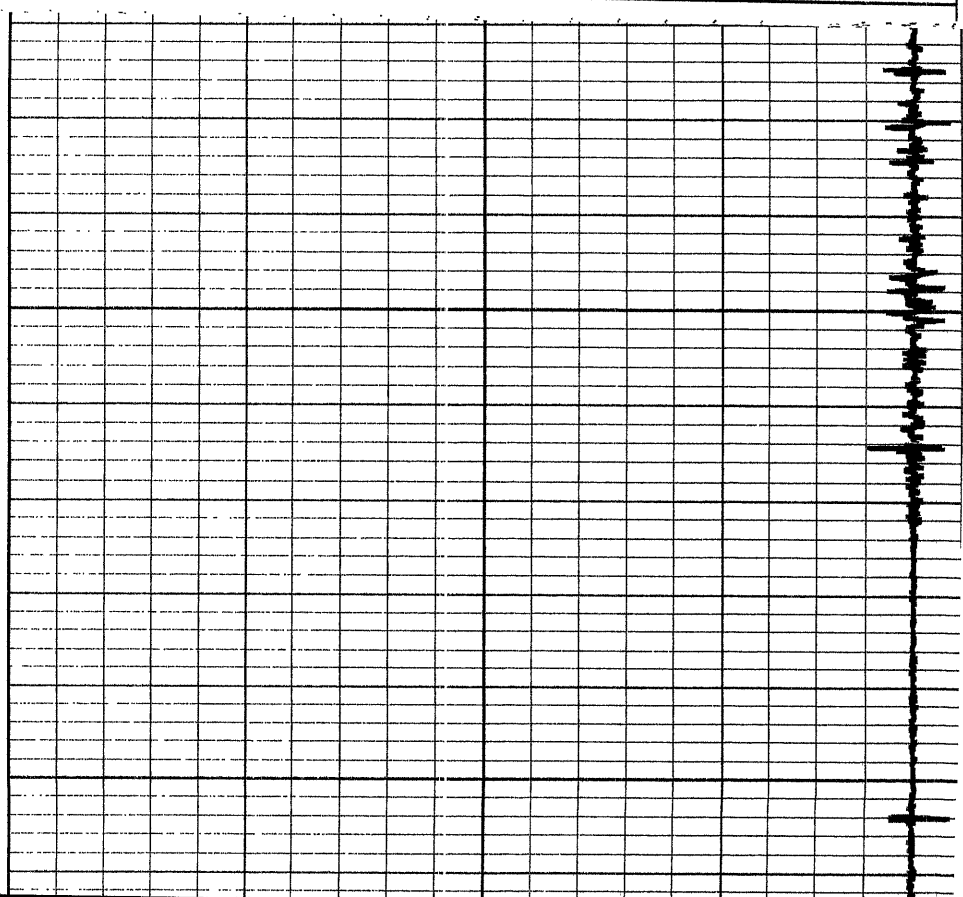



November 27, 2007

Kansas Corporation Commission
Conservation Division
130 S. Market, Room 2078
Wichita, Kansas 67202

Re: **Well Plugging Application (CP-1)**
#1 Lang 30C
Approx. NW SE SW
Sec. 30-30S-25W
Clark County, Kansas

To Whom It May Concern:

Enclosed please find the Well Plugging Application (CP-1) for the above referenced well.

If you have any questions, please feel free to call the undersigned or Peter Fiorini at (316) 691-9500. Thank you for your assistance in this matter.

Sincerely,

Ronda Messer

Ronda Messer
Production Assistant

Enclosures

RECEIVED
KANSAS CORPORATION COMMISSION
NOV 30 2007
CONSERVATION DIVISION
WICHITA, KS

P.O. Box 783188
Wichita, Kansas 67278-3188
67226-2328

(316) 691-9500
Fax (316) 691-9550
production@ritchie-exp.com

8100 E. 22nd St. N., Bldg. 700
Wichita, Kansas



CORPORATION COMMISSION

Kathleen Sebelius, Governor Thomas E. Wright, Chairman Michael C. Moffet, Commissioner Joseph F. Harkins, Commissioner

NOTICE OF RECEIPT OF WELL PLUGGING APPLICATION (CP-1)

RITCHIE EXPLORATION, INC.
8100 E 22ND ST N # 700
BOX 783188
WICHITA, KS 67278-3188

December 27, 2007

Re: LANG 30C #1
API 15-025-21274-00-00
30-30S-25W, 900 FSL 1700 FWL
CLARK COUNTY, KANSAS

Dear Operator:

This letter is to notify you that the Conservation Division has received your plugging proposal, form CP-1, for the above well and has reviewed the proposal for completeness. The central office will now forward your CP-1 to the district office listed below for review of the proposed plugging method. **Please contact the district office for approval of your proposed plugging method at least five (5) days before plugging the well, pursuant to K.A.R. 82-3-113(b). If a workover pit will be used during the plugging of the well it must be permitted. A CDP-1 form must be filed and approved prior to the use of the pit in accordance with K.A.R. 82-3-600.**

The Conservation Division's review of form CP-1, either in the central or district office, does not include an inquiry into well ownership or the filing operator's legal right to plug the well. This notice in no way constitutes authorization to plug the above well by persons not having legal rights of ownership or interest in the well.

This notice is void after June 24, 2008. The CP-1 filing does not bring the above well into compliance with K.A.R. 82-3-111 with regard to the Commission's temporary abandonment requirements.

Sincerely,

Steve Bond
Production Department Supervisor

District: #1
210 E Frontview, Suite A
Dodge City, KS 67801
(620) 225-8888