

CONFIDENTIAL

KANSAS CORPORATION COMMISSION
OIL & GAS CONSERVATION DIVISION

CONFIDENTIAL

12/19/09
Form ACO-1
September 1999
Form Must Be Typed

WELL COMPLETION FORM
WELL HISTORY - DESCRIPTION OF WELL & LEASE

Operator: License # 5135
Name: John O. Farmer, Inc.
Address: P.O. Box 352
City/State/Zip: Russell, KS 67665
Purchaser: NCRA
Operator Contact Person: Marge Schulte
Phone: (785) 483-3145, Ext. 214
Contractor: Name: Discovery Drilling Company, Inc.
License: 31548
Wellsite Geologist: Robert Stolze

Designate Type of Completion:
 New Well Re-Entry Workover
 Oil SWD SLOW Temp. Abd.
 Gas ENHR SIGW
 Dry Other (Core, WSW, Expl., Cathodic, etc)

If Workover/Re-entry: Old Well Info as follows:

Operator: _____

Well Name: _____

Original Comp. Date: _____ Original Total Depth: _____

Deepening Re-perf. Conv. to Enhr./SWD

Plug Back Plug Back Total Depth

Commingled Docket No. _____

Dual Completion Docket No. _____

Other (SWD or Enhr.?) Docket No. _____

9-13-07 9-19-07 10-9-07
Spud Date or Date Reached TD Completion Date or
Recompletion Date Recompletion Date

API No. 15 - 135-24,696-00-00

County: Ness

SE NW NE NW Sec. 35 Twp. 16 S. R. 25 East West

380 feet from S / N (circle one) Line of Section

1780 feet from E / W (circle one) Line of Section

Footages Calculated from Nearest Outside Section Corner:

(circle one) NE SE NW SW

Lease Name: Horacek Well #: 1

Field Name: (wildcat)

Producing Formation: Mississippi

Elevation: Ground: 2517' Kelly Bushing: 2525'

Total Depth: 4590' Plug Back Total Depth: 4561'

Amount of Surface Pipe Set and Cemented at 223 Feet

Multiple Stage Cementing Collar Used? Yes No

If yes, show depth set Port Collar @ 1874 Feet

If Alternate II completion, cement circulated from 1874

feet depth to surface w/ 160 sx cm.

Drilling Fluid Management Plan

(Data must be collected from the Reserve Pit)

Chloride content 17,000 ppm Fluid volume 300 bbls

Dewatering method used evaporation

Location of fluid disposal if hauled offsite: _____

Operator Name: _____

Lease Name: _____ License No.: _____

Quarter _____ Sec. _____ Twp. _____ S. R. _____ East West

County: _____ Docket No.: _____

INSTRUCTIONS: An original and two copies of this form shall be filed with the Kansas Corporation Commission, 130 S. Market - Room 2078, Wichita, Kansas 67202, within 120 days of the spud date, recompletion, workover or conversion of a well. Rule 82-3-130, 82-3-106 and 82-3-107 apply. Information of side two of this form will be held confidential for a period of 12 months if requested in writing and submitted with the form (see rule 82-3-107 for confidentiality in excess of 12 months). One copy of all wireline logs and geologist well report shall be attached with this form. ALL CEMENTING TICKETS MUST BE ATTACHED. Submit CP-4 form with all plugged wells. Submit CP-111 form with all temporarily abandoned wells.

All requirements of the statutes, rules and regulations promulgated to regulate the oil and gas industry have been fully complied with and the statements herein are complete and correct to the best of my knowledge.

Signature: John O. Farmer W

Title: Vice President Date: 12-19-07

Subscribed and sworn to before me this 19th day of December

20 07.

Notary Public: Margaret A. Schulte

Date Commission Expires: _____

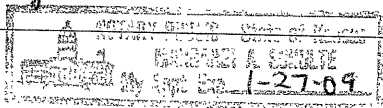

KCC Office Use ONLY
 Letter of Confidentiality Received
If Denied, Yes Date: _____
 Wireline Log Received
 Geologist Report Received
 UIC Distribution
RECEIVED
KANSAS CORPORATION COMMISSION
DEC 20 2007

CONSERVATION DIVISION
WICHITA, KS