



For KCC Use:  
 Effective Date: 02/06/2008  
 District # 1  
 SGA?  Yes  No

KANSAS CORPORATION COMMISSION 1016225  
 OIL & GAS CONSERVATION DIVISION

Form C-1  
 October 2007  
 Form must be Typed  
 Form must be Signed  
 All blanks must be Filled

**NOTICE OF INTENT TO DRILL**

Must be approved by KCC five (5) days prior to commencing well

Expected Spud Date: 2/15/2008  
 month day year

OPERATOR: License# 32309  
 Name: Presco Western LLC  
 Address 1: 5665 FLATIRON PKWY  
 Address 2:  
 City: BOULDER State: CO Zip: 80301 + 2878  
 Contact Person: Randy M. Verret  
 Phone: 303-305-1163

CONTRACTOR: License# 33793  
 Name: H2 Drilling LLC

Well Drilled For:	Well Class:	Type Equipment:
<input checked="" type="checkbox"/> Oil	<input type="checkbox"/> Enh Rec	<input type="checkbox"/> Infield
<input checked="" type="checkbox"/> Gas	<input type="checkbox"/> Storage	<input type="checkbox"/> Pool Ext.
<input type="checkbox"/> Seismic	<input type="checkbox"/> Disposal	<input checked="" type="checkbox"/> Wildcat
<input type="checkbox"/> Other: _____ # of Holes _____	<input type="checkbox"/> Other	<input checked="" type="checkbox"/> Mud Rotary
		<input type="checkbox"/> Air Rotary
		<input type="checkbox"/> Cable

If OWWO: old well information as follows:

Operator: \_\_\_\_\_  
 Well Name: \_\_\_\_\_  
 Original Completion Date: \_\_\_\_\_ Original Total Depth: \_\_\_\_\_

Directional, Deviated or Horizontal wellbore?  Yes  No

If Yes, true vertical depth: \_\_\_\_\_

Bottom Hole Location: \_\_\_\_\_

KCC DKT #: \_\_\_\_\_

**PRORATED & SPACED: HUGOTON**

Spot Description: \_\_\_\_\_  
 NW NE NW SW Sec. 27 Twp. 29 S. R. 32  E  W  
 (0:0:0) 2.321 feet from  N /  S Line of Section  
 958 feet from  E /  W Line of Section

Is SECTION:  Regular  Irregular?

(Note: Locate well on the Section Plat on reverse side)

County: Haskell

Lease Name: Murphy Well #: 6-L27-29-32

Field Name: Lockport

Is this a Prorated / Spaced Field?  Yes  No

Target Formation(s): Morrow/St. Louis

Nearest Lease or unit boundary line (in footage): 335

Ground Surface Elevation: 2905 feet MSL

Water well within one-quarter mile:  Yes  No

Public water supply well within one mile:  Yes  No

Depth to bottom of fresh water: 560

Depth to bottom of usable water: 680

Surface Pipe by Alternate:  I  II

Length of Surface Pipe Planned to be set: 1700

Length of Conductor Pipe (if any): 0

Projected Total Depth: 6000

Formation at Total Depth: St. Louis

Water Source for Drilling Operations:

Well  Farm Pond  Other: Piped in from Farmer

DWR Permit #: \_\_\_\_\_

(Note: Apply for Permit with DWR )

Will Cores be taken?  Yes  No

If Yes, proposed zone: \_\_\_\_\_

**AFFIDAVIT**

The undersigned hereby affirms that the drilling, completion and eventual plugging of this well will comply with K.S.A. 55 et. seq.

It is agreed that the following minimum requirements will be met:

1. Notify the appropriate district office **prior** to spudding of well;
2. A copy of the approved notice of intent to drill **shall be** posted on each drilling rig;
3. The minimum amount of surface pipe as specified below **shall be set** by circulating cement to the top; in all cases surface pipe **shall be set** through all unconsolidated materials plus a minimum of 20 feet into the underlying formation.
4. If the well is dry hole, an agreement between the operator and the district office on plug length and placement is necessary **prior to plugging**;
5. The appropriate district office will be notified before well is either plugged or production casing is cemented in;
6. If an ALTERNATE II COMPLETION, production pipe shall be cemented from below any usable water to surface within **120 DAYS** of spud date.  
 Or pursuant to Appendix "B" - Eastern Kansas surface casing order #133,891-C, which applies to the KCC District 3 area, alternate II cementing must be completed within 30 days of the spud date or the well shall be plugged. **In all cases, NOTIFY district office** prior to any cementing.

**Submitted Electronically**

**For KCC Use ONLY**

API # 15 - 15-081-21786-00-00

Conductor pipe required 0 feet

Minimum surface pipe required 700 feet per ALT  I  II

Approved by: Rick Hestermann 02/01/2008

This authorization expires: 02/01/2009  
 (This authorization void if drilling not started within 12 months of approval date.)

Spud date: \_\_\_\_\_ Agent: \_\_\_\_\_

**Remember to:**

- File Drill Pit Application (form CDP-1) with Intent to Drill;
- File Completion Form ACO-1 within 120 days of spud date;
- File acreage attribution plat according to field proration orders;
- Notify appropriate district office 48 hours prior to workover or re-entry;
- Submit plugging report (CP-4) after plugging is completed (within 60 days);
- Obtain written approval before disposing or injecting salt water.
- If this permit has expired (See: authorized expiration date) please check the box below and return to the address below.

Well Not Drilled - Permit Expired Date: \_\_\_\_\_  
 Signature of Operator or Agent: \_\_\_\_\_

**Mail to: KCC - Conservation Division, 130 S. Market - Room 2078, Wichita, Kansas 67202**

27 29 32  
 E  
 W



1016225

**IN ALL CASES PLOT THE INTENDED WELL ON THE PLAT BELOW**

*Plat of acreage attributable to a well in a prorated or spaced field*

**If the intended well is in a prorated or spaced field, please fully complete this side of the form.** If the intended well is in a prorated or spaced field complete the plat below showing that the well will be properly located in relationship to other wells producing from the common source of supply. Please show all the wells and within 1 mile of the boundaries of the proposed acreage attribution unit for gas wells and within 1/2 mile of the boundaries of the proposed acreage attribution unit for oil wells.

API No. 15 - 15-081-21786-00-00  
Operator: Presco Western LLC  
Lease: Murphy  
Well Number: 6-L27-29-32  
Field: Lockport

Location of Well: County: Haskell  
2,321 feet from  N /  S Line of Section  
958 feet from  E /  W Line of Section  
Sec. 27 Twp. 29 S. R. 32  E  W

Number of Acres attributable to well:  
QTR/QTR/QTR/QTR of acreage:  NW  NE  NW  SW

Is Section:  Regular or  Irregular

**If Section is Irregular, locate well from nearest corner boundary.**

Section corner used:  NE  NW  SE  SW

**PLAT**

*(Show location of the well and shade attributable acreage for prorated or spaced wells.)*

*(Show footage to the nearest lease or unit boundary line.)*

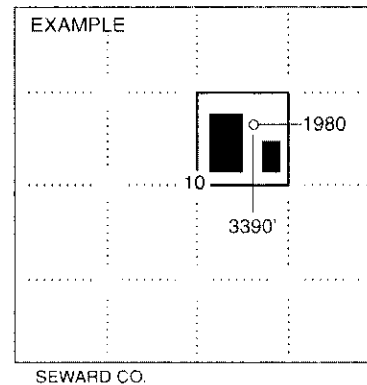
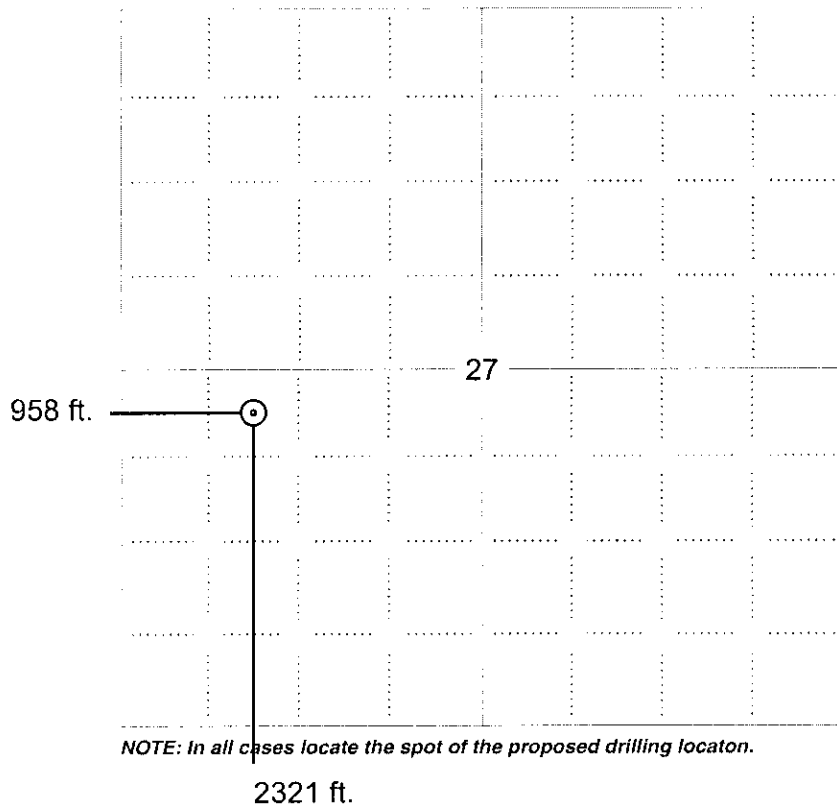

**In plotting the proposed location of the well, you must show:**

1. The manner in which you are using the depicted plat by identifying section lines. i.e. 1 section, 1 section with 8 surrounding sections, 4 sections, etc.
2. The distance of the proposed drilling location from the south / north and east / west outside section lines.
3. The distance to the nearest lease or unit boundary line (in footage).
4. If proposed location is located within a prorated or spaced field a certificate of acreage attribution plat must be attached: (CO-7 for oil wells; CG-8 for gas wells).

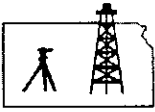

**ROBINSON SERVICES**  
*Oil Field & Construction Staking*  
 P.O. Box 2324  
 Garden City, Kansas 67846  
 Office/Fax: (620) 276-6159  
 Cell: (620) 272-1499

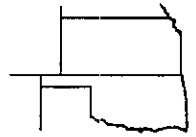

**j012908-h**  
 PLAT NO.

**7563**  
 INVOICE NO.

**Presco Western, LLC**

OPERATOR

**Murphy #6-L27-29-32**

LEASE NAME

**Haskell County, KS**

COUNTY

**27 29s 32w**  
 Sec. Twp. Rng.

**2321' FSL - 958' FWL**

LOCATION SPOT

SCALE: 1" = 1000'  
 DATE: Jan. 29<sup>th</sup>, 2008  
 MEASURED BY: Kent C.  
 DRAWN BY: Gabe Q.  
 AUTHORIZED BY: Randy V.



GR. ELEVATION: 2903.6'

**Directions:** From approx. 1 mile West of Sublette, Ks at the intersection of Hwy 56 & Hwy 83 - Now go 3.2 miles East on Hwy 56 (approx. 0.1 mile North of the SW corner of section 27-29s-32w) - Now go 0.4 mile North to ingress stake East into - Now go 958' East through dry land wheat to ingress stake South into - Now go 335' South through dry land wheat stubble into staked location.

Final ingress stake must be verified with land owner or Presco Western LLC

*This drawing does not constitute a monumented survey or a land survey plat*  
*This drawing is for construction purposes only*

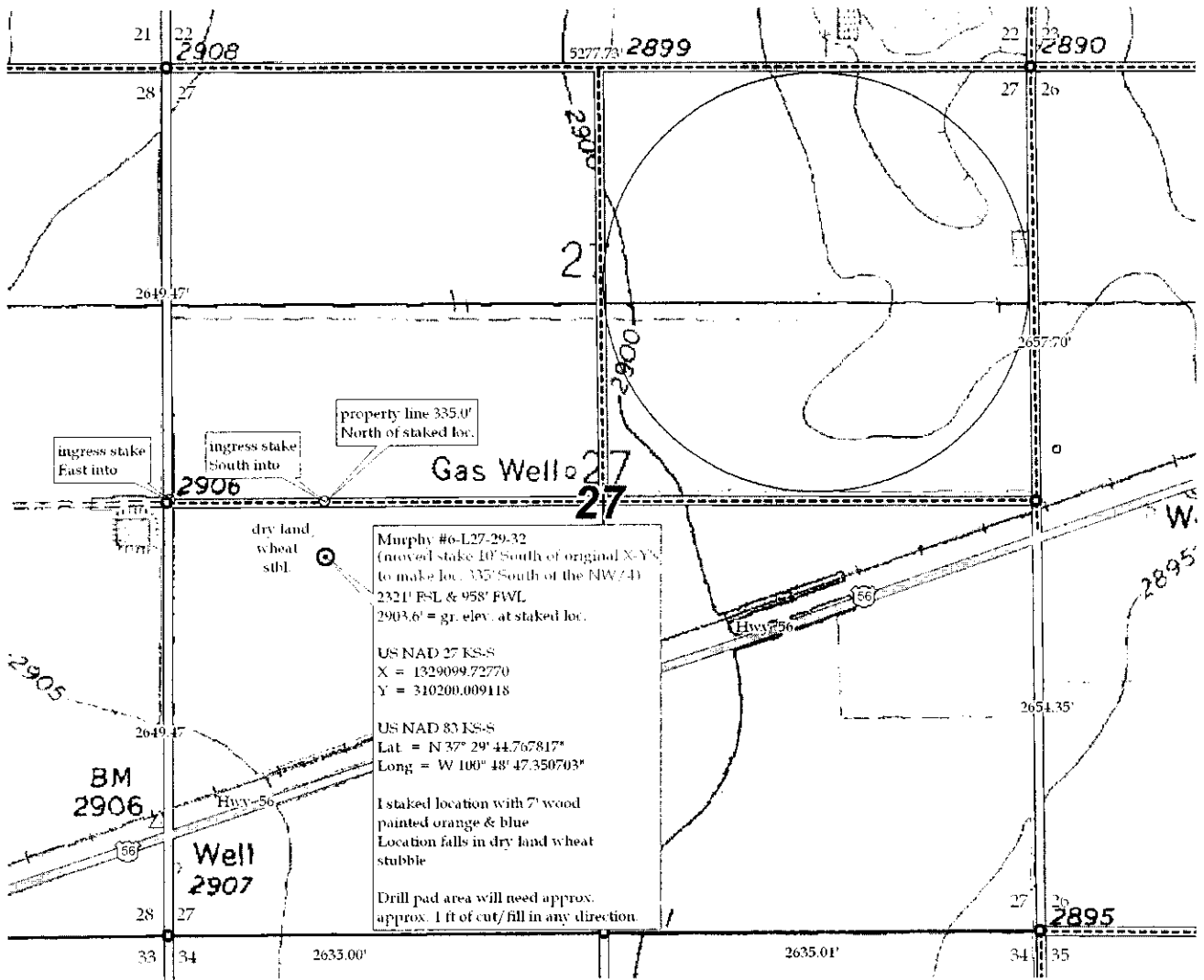



KANSAS CORPORATION COMMISSION 1016225  
OIL & GAS CONSERVATION DIVISION

Form CDP-1  
April 2004  
Form must be Typed

**APPLICATION FOR SURFACE PIT**

Submit in Duplicate

Operator Name: Presco Western LLC		License Number: 32309
Operator Address: 5665 FLATIRON PKWY		BOULDER CO 80301
Contact Person: Randy M. Verret		Phone Number: 303-305-1163
Lease Name & Well No.: Murphy 6-L27-29-32		Pit Location (QQQQ): NW - NE - NW - SW Sec. 27 Twp. 29 R. 32 <input type="checkbox"/> East <input checked="" type="checkbox"/> West 2,321 Feet from <input type="checkbox"/> North / <input checked="" type="checkbox"/> South Line of Section 958 Feet from <input type="checkbox"/> East / <input checked="" type="checkbox"/> West Line of Section Haskell County
Type of Pit: <input type="checkbox"/> Emergency Pit <input type="checkbox"/> Burn Pit <input type="checkbox"/> Settling Pit <input checked="" type="checkbox"/> Drilling Pit <input type="checkbox"/> Workover Pit <input type="checkbox"/> Haul-Off Pit <i>(If WP Supply API No. or Year Drilled)</i>	Pit is: <input checked="" type="checkbox"/> Proposed <input type="checkbox"/> Existing If Existing, date constructed: _____ Pit capacity: 5,000 (bbls)	
Is the pit located in a Sensitive Ground Water Area? <input type="checkbox"/> Yes <input checked="" type="checkbox"/> No		Chloride concentration: _____ mg/l <i>(For Emergency Pits and Settling Pits only)</i>
Is the bottom below ground level? <input checked="" type="checkbox"/> Yes <input type="checkbox"/> No	Artificial Liner? <input type="checkbox"/> Yes <input checked="" type="checkbox"/> No	How is the pit lined if a plastic liner is not used? Natural Mud
Pit dimensions (all but working pits): 125 Length (feet) 125 Width (feet) <input type="checkbox"/> N/A: Steel Pits Depth from ground level to deepest point: 5 (feet) <input type="checkbox"/> No Pit		
If the pit is lined give a brief description of the liner material, thickness and installation procedure.		Describe procedures for periodic maintenance and determining liner integrity, including any special monitoring.
Distance to nearest water well within one-mile of pit 2091 feet Depth of water well 400 feet		Depth to shallowest fresh water 265 feet. Source of information: <input type="checkbox"/> measured <input type="checkbox"/> well owner <input type="checkbox"/> electric log <input checked="" type="checkbox"/> KDWR
<b>Emergency, Settling and Burn Pits ONLY:</b> Producing Formation: _____ Number of producing wells on lease: _____ Barrels of fluid produced daily: _____ Does the slope from the tank battery allow all spilled fluids to flow into the pit? <input type="checkbox"/> Yes <input type="checkbox"/> No		<b>Drilling, Workover and Haul-Off Pits ONLY:</b> Type of material utilized in drilling/workover: Native Mud Number of working pits to be utilized: 1 Abandonment procedure: Air Evaporation & Backfill Drill pits must be closed within 365 days of spud date.
Submitted Electronically		

<b>KCC OFFICE USE ONLY</b>		Steel Pit <input type="checkbox"/>	RFAC <input type="checkbox"/>	RFAS <input type="checkbox"/>
Date Received: 02/01/2008	Permit Number: 15-081-21786-00-00	Permit Date: 02/01/2008	Lease Inspection: <input type="checkbox"/> Yes <input checked="" type="checkbox"/> No	

Mail to: KCC - Conservation Division, 130 S. Market - Room 2078, Wichita, Kansas 67202