

CORRECTION



KANSAS CORPORATION COMMISSION 1016228
OIL & GAS CONSERVATION DIVISION

Form C-1
October 2007

For KCC Use:
Effective Date: 01/07/2008
District # 2
SGA? Yes No

Form must be Typed
Form must be Signed
All blanks must be Filled

NOTICE OF INTENT TO DRILL

Must be approved by KCC five (5) days prior to commencing well

Expected Spud Date: 02/20/2008
month day year

OPERATOR: License# 5030
Name: Vess Oil Corporation
Address 1: 1700 WATERFRONT PKWY BLDG 500
City: WICHITA State: KS Zip: 67206 + 6619
Contact Person: W.R. Horgan
Phone: 316-682-1537

CONTRACTOR: License# 32701
Name: C & G Drilling, Inc.

Spot Description: 75'S S/2 SW NE SW
S2 SW NE SW Sec. 33 Twp. 25 S. R. 5
1,410 feet from N / S Line of Section
1,650 feet from E / W Line of Section
is SECTION: Regular Irregular

(Note: Locate well on the Section Plat on reverse side)

County: Butler
Lease Name: Pierpoint A Well #: 127
Field Name: El Dorado

is this a Prorated / Spaced Field? Yes No
Target Formation(s): Viola

Nearest Lease or unit boundary line (in footage): 990
Ground Surface Elevation: 1346 feet MSL
Water well within one-quarter mile: Yes No
Public water supply well within one mile: Yes No

Depth to bottom of fresh water: 160
Depth to bottom of usable water: 180
Surface Pipe by Alternate: I II
Length of Surface Pipe Planned to be set: 250
Length of Conductor Pipe (if any): 0
Projected Total Depth: 2500
Formation at Total Depth: Simpson

Water Source for Drilling Operations: Well Farm Pond Other: trucked
DWR Permit #: (Note: Apply for Permit with DWR)

Will Cores be taken? Yes No
If Yes, proposed zone:

Well Drilled For: Oil Gas Seismic Other
Well Class: Enh Rec Storage Disposal
Type Equipment: Infield Pool Ext Wildcat Other
Mud Rotary Air Rotary Cable

If OWWO: old well information as follows:
Operator:
Well Name:
Original Completion Date: Original Total Depth:

Directional, Deviated or Horizontal wellbore? Yes No
If Yes, true vertical depth:
Bottom Hole Location:
KCC DKT #:

AFFIDAVIT

The undersigned hereby affirms that the drilling, completion and eventual plugging of this well will comply with K.S.A. 55 et. seq.

It is agreed that the following minimum requirements will be met:

- 1. Notify the appropriate district office prior to spudding of well;
2. A copy of the approved notice of intent to drill shall be posted on each drilling rig;
3. The minimum amount of surface pipe as specified below shall be set by circulating cement to the top; in all cases surface pipe shall be set through all unconsolidated materials plus a minimum of 20 feet into the underlying formation.
4. If the well is dry hole, an agreement between the operator and the district office on plug length and placement is necessary prior to plugging;
5. The appropriate district office will be notified before well is either plugged or production casing is cemented in;
6. If an ALTERNATE II COMPLETION, production pipe shall be cemented from below any usable water to surface within 120 DAYS of spud date. Or pursuant to Appendix "B" - Eastern Kansas surface casing order #133,891-C, which applies to the KCC District 3 area, alternate II cementing must be completed within 30 days of the spud date or the well shall be plugged. In all cases, NOTIFY district office prior to any cementing.

Submitted Electronically

For KCC Use ONLY
API # 15 15-015-23762-00-00
Conductor pipe required 0 feet
Minimum surface pipe required 200 feet per ALT I II
Approved by: Rick Hestermann 02/01/2008
This authorization expires: 01/02/2009
Spud date: Agent:

Remember to:

- File Drill Pit Application (form CDP-1) with Intent to Drill;
- File Completion Form ACO-1 within 120 days of spud date;
- File acreage attribution plat according to field proration orders;
- Notify appropriate district office 48 hours prior to workover or re-entry;
- Submit plugging report (CP-4) after plugging is completed (within 60 days);
- Obtain written approval before disposing or injecting salt water.
- If this permit has expired (See: authorized expiration date) please check the box below and return to the address below.

Well Not Drilled - Permit Expired Date:
Signature of Operator or Agent:

33 25 5



IN ALL CASES PLOT THE INTENDED WELL ON THE PLAT BELOW

Plat of acreage attributable to a well in a prorated or spaced field

If the intended well is in a prorated or spaced field, please fully complete this side of the form. If the intended well is in a prorated or spaced field complete the plat below showing that the well will be properly located in relationship to other wells producing from the common source of supply. Please show all the wells and within 1 mile of the boundaries of the proposed acreage attribution unit for gas wells and within 1/2 mile of the boundaries of the proposed acreage attribution unit for oil wells.

API No. 15 - 15-015-23762-00-00

Operator: Vess Oil Corporation

Lease: Pierpoint A

Well Number: 127

Field: El Dorado

Number of Acres attributable to well:

QTR/QTR/QTR/QTR of acreage: S2 - SW - NE - SW

Location of Well: County: Butler

1,410 feet from N / S Line of Section

1,650 feet from E / W Line of Section

Sec. 33 Twp. 25 S. R. 5 E W

Is Section: Regular or Irregular

If Section is Irregular, locate well from nearest corner boundary.

Section corner used: NE NW SE SW

PLAT

(Show location of the well and shade attributable acreage for prorated or spaced wells.)

(Show footage to the nearest lease or unit boundary line.)

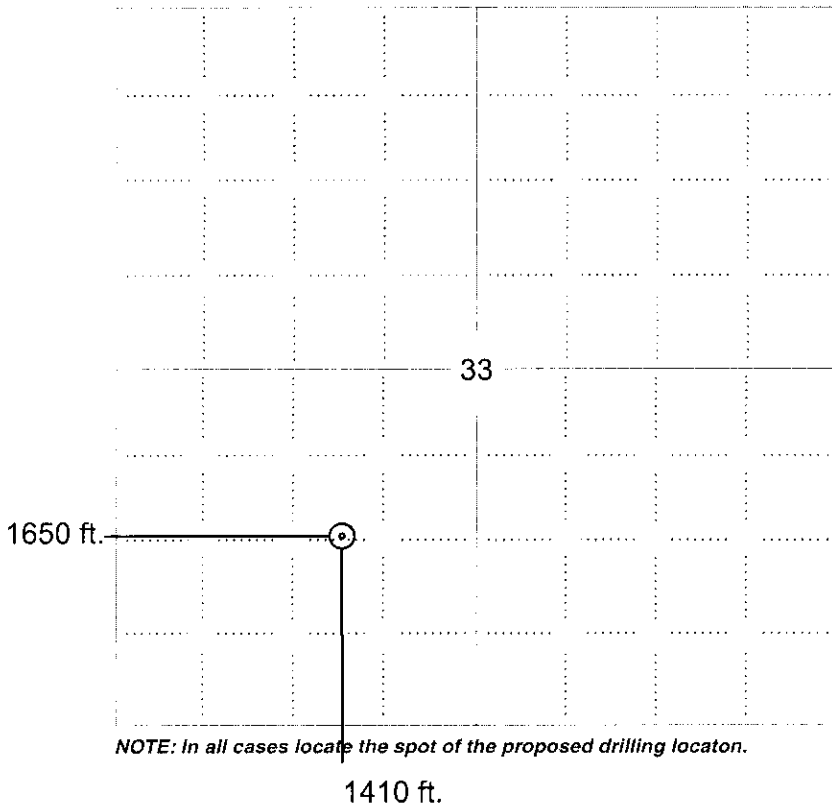

NOTE: In all cases locate the spot of the proposed drilling location.

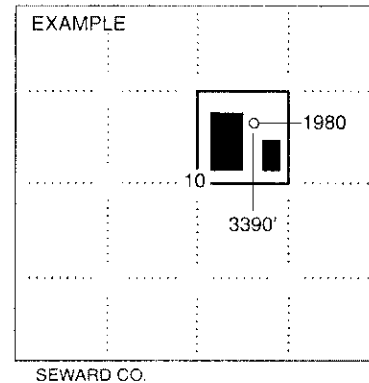

SEWARD CO.

In plotting the proposed location of the well, you must show:

1. The manner in which you are using the depicted plat by identifying section lines, i.e. 1 section, 1 section with 8 surrounding sections, 4 sections, etc.
2. The distance of the proposed drilling location from the south / north and east / west outside section lines.
3. The distance to the nearest lease or unit boundary line (in footage).
4. If proposed location is located within a prorated or spaced field a certificate of acreage attribution plat must be attached: (CO-7 for oil wells; CG-8 for gas wells).

CORRECTION 
 KANSAS CORPORATION COMMISSION 1016228
 OIL & GAS CONSERVATION DIVISION

Form CDP-1
 April 2004
 Form must be Typed

APPLICATION FOR SURFACE PIT

Submit in Duplicate

Operator Name: Vess Oil Corporation		License Number: 5030
Operator Address: 1700 WATERFRONT PKWY BLDG 500		WICHITA KS 67206
Contact Person: W.R. Horgan		Phone Number: 316-682-1537
Lease Name & Well No.: Pierpoint A 127		Pit Location (QQQQ): S2 SW NE SW
Type of Pit: <input type="checkbox"/> Emergency Pit <input type="checkbox"/> Burn Pit <input type="checkbox"/> Settling Pit <input checked="" type="checkbox"/> Drilling Pit <input type="checkbox"/> Workover Pit <input type="checkbox"/> Haul-Off Pit <i>(If WP Supply API No. or Year Drilled)</i>	Pit is: <input checked="" type="checkbox"/> Proposed <input type="checkbox"/> Existing If Existing, date constructed: _____ Pit capacity: 2,000 (bbls)	Sec. 33 Twp. 25 R. 5 <input checked="" type="checkbox"/> East <input type="checkbox"/> West 1,410 Feet from <input type="checkbox"/> North / <input checked="" type="checkbox"/> South Line of Section 1,650 Feet from <input type="checkbox"/> East / <input checked="" type="checkbox"/> West Line of Section Butler County
Is the pit located in a Sensitive Ground Water Area? <input type="checkbox"/> Yes <input checked="" type="checkbox"/> No		Chloride concentration: _____ mg/l <i>(For Emergency Pits and Settling Pits only)</i>
Is the bottom below ground level? <input checked="" type="checkbox"/> Yes <input type="checkbox"/> No	Artificial Liner? <input type="checkbox"/> Yes <input checked="" type="checkbox"/> No	How is the pit lined if a plastic liner is not used? rock, clay soil and bentonite mud
Pit dimensions (all but working pits): 100 Length (feet) 100 Width (feet) <input type="checkbox"/> N/A: Steel Pits Depth from ground level to deepest point: 3 (feet) <input type="checkbox"/> No Pit		
If the pit is lined give a brief description of the liner material, thickness and installation procedure.		Describe procedures for periodic maintenance and determining liner integrity, including any special monitoring.
Distance to nearest water well within one-mile of pit 4372 feet Depth of water well 12 feet		Depth to shallowest fresh water 3 feet. Source of information: <input type="checkbox"/> measured <input type="checkbox"/> well owner <input type="checkbox"/> electric log <input checked="" type="checkbox"/> KDWR
Emergency, Settling and Burn Pits ONLY: Producing Formation: _____ Number of producing wells on lease: _____ Barrels of fluid produced daily: _____ Does the slope from the tank battery allow all spilled fluids to flow into the pit? <input type="checkbox"/> Yes <input type="checkbox"/> No		Drilling, Workover and Haul-Off Pits ONLY: Type of material utilized in drilling/workover: fresh water & mud Number of working pits to be utilized: 2 Abandonment procedure: <u>Let dry, push in rock and clay, put top soil back on top and compact.</u> Drill pits must be closed within 365 days of spud date.
Submitted Electronically		

KCC OFFICE USE ONLY		Steel Pit <input type="checkbox"/>	RFAC <input type="checkbox"/>	RFAS <input type="checkbox"/>
Date Received: 01/02/2008	Permit Number: 15-015-23762-00-00	Permit Date: 01/02/2008	Lease Inspection: <input type="checkbox"/> Yes <input checked="" type="checkbox"/> No	

Mail to: KCC - Conservation Division, 130 S. Market - Room 2078, Wichita, Kansas 67202

Summary of Changes

Lease Name and Number: Pierpoint A 127

API: 15-015-23762-00-00

Doc ID: 1016228

Correction Number: 1

Approved By: Rick Hestermann 02/01/2008

Field Name	Previous Value	New Value
KCC Only - Approved By	Rick Hestermann 01/02/2008	Rick Hestermann 02/01/2008
LocationInfoLink		https://solar.kgs.ku.edu/kcc/detail/locationInformation.cfm?section=33&t.../kcc/detail/operatorEditDetail.cfm?docID=1016228
Save Link		
Spot Description	90'N SW NE SW	75'S S/2 SW NE SW