

For KCC Use: 2-2008
 Effective Date: _____
 District # 4
 SGA? Yes No

KANSAS CORPORATION COMMISSION
 OIL & GAS CONSERVATION DIVISION

Form C-1
 October 2007
 Form must be Signed
 Form must be Typed
 All blanks must be Filled

NOTICE OF INTENT TO DRILL

Must be approved by KCC five (5) days prior to commencing well

Expected Spud Date: February 16 2008
month day year

OPERATOR: License# 33190
 Name: Noble Energy, Inc.
 Address 1: 1625 Broadway, suite 2200
 Address 2: _____
 City: Denver State: CO Zip: 80202
 Contact Person: Raelene K. Milne
 Phone: 303-228-4212
 CONTRACTOR: License# 8273
 Name: Excell Services Inc., Wray, CO

Spot Description:
 NW - SW - Sec. 16 Twp. 3 S. R. 42 E W
(Q/Q/Q/Q)
1,980 feet from N / S Line of Section
660 feet from E / W Line of Section

Is SECTION: Regular Irregular?
 (Note: Locate well on the Section Plat on reverse side)

County: Cheyenne
 Lease Name: Rueb Farm Well #: 13-16
 Field Name: Cherry Creek

Is this a Prorated / Spaced Field? Yes No
 Target Formation(s): Niobrara

Nearest Lease or unit boundary line (in footage): 660'
 Ground Surface Elevation: 3743' feet MSL

Water well within one-quarter mile: Yes No
 Public water supply well within one mile: Yes No

Depth to bottom of fresh water: 250'
 Depth to bottom of usable water: 250'

Surface Pipe by Alternate: I II
 Length of Surface Pipe Planned to be set: 300'

Length of Conductor Pipe (if any): 0'
 Projected Total Depth: 1700'

Formation at Total Depth: Niobrara
 Water Source for Drilling Operations:
 Well Farm Pond Other: _____

DWR Permit #: applying for DWR permit
 (Note: Apply for Permit with DWR)

Will Cores be taken? Yes No
 If Yes, proposed zone: _____

Well Drilled For: Oil Gas Enh Rec Storage Disposal Seismic: _____ # of Holes Other: _____
 Well Class: Infield Pool Ext. Wildcat Other
 Type Equipment: Mud Rotary Air Rotary Cable
 If OWWO: old well information as follows:
 Operator: _____
 Well Name: _____
 Original Completion Date: _____ Original Total Depth: _____

Directional, Deviated or Horizontal wellbore? Yes No
 If Yes, true vertical depth: _____
 Bottom Hole Location: _____
 KCC DKT #: _____

AFFIDAVIT

The undersigned hereby affirms that the drilling, completion and eventual plugging of this well will comply with K.S.A. 55 et. seq.
 It is agreed that the following minimum requirements will be met:

1. Notify the appropriate district office **prior** to spudding of well;
2. A copy of the approved notice of intent to drill **shall be posted** on each drilling rig;
3. The minimum amount of surface pipe as specified below **shall be set** by circulating cement to the top; in all cases surface pipe shall be cemented through all unconsolidated materials plus a minimum of 20 feet into the underlying formation.
4. If the well is dry hole, an agreement between the operator and the district office on plug length and placement is necessary **prior to plugging**;
5. The appropriate district office will be notified before well is either plugged or production casing is cemented in;
6. If an ALTERNATE II COMPLETION, production pipe shall be cemented from below any usable water to surface within **120 DAYS** of spud date. Or pursuant to Appendix "B" - Eastern Kansas surface casing order #133,891-C, which applies to the KCC District 3 area, alternate II cementing must be completed within 30 days of the spud date or the well shall be plugged. **In all cases, NOTIFY district office** prior to any cementing.

I hereby certify that the statements made herein are true and correct to the best of my knowledge and belief.
 Date: 2/14/2008 Signature of Operator or Agent: Raelene K. Milne Title: Permit Representative

For KCC Use ONLY
 API # 15 - 023-20979-0000
 Conductor pipe required None feet
 Minimum surface pipe required 300 feet per ALT I II
 Approved by: pub 2-15-08
 This authorization expires: 2-15-09
(This authorization void if drilling not started within 12 months of approval date.)
 Spud date: _____ Agent: _____

- Remember to:**
- File Drill Pit Application (form CDP-1) with Intent to Drill;
 - File Completion Form ACO-1 within 120 days of spud date;
 - File acreage attribution plat according to field proration orders;
 - Notify appropriate district office 48 hours prior to workover or re-entry;
 - Submit plugging report (CP-4) after plugging is completed (within 60 days);
 - Obtain written approval before disposing or injecting salt water.
 - If this permit has expired (See: authorized expiration date) please check the box below and return to the address below.
- Well Not Drilled - Permit Expired Date: _____
 Signature of Operator or Agent: _____

RECEIVED
 KANSAS CORPORATION COMMISSION
 FEB 15 2008
 CONSERVATION DIVISION
 WICHITA, KS

16
 3
 42
 E
 W

IN ALL CASES PLOT THE INTENDED WELL ON THE PLAT BELOW

Plat of acreage attributable to a well in a prorated or spaced field

If the intended well is in a prorated or spaced field, please fully complete this side of the form. If the intended well is in a prorated or spaced field complete the plat below showing that the well will be properly located in relationship to other wells producing from the common source of supply. Please show all the wells and within 1 mile of the boundaries of the proposed acreage attribution unit for gas wells and within 1/2 mile of the boundaries of the proposed acreage attribution unit for oil wells.

API No. 15 - 023-20979-0000
 Operator: Noble Energy, Inc.
 Lease: Rueb Farm
 Well Number: 13-16
 Field: Cherry Creek

Location of Well: County: Cheyenne
 1,980 feet from N / S Line of Section
 660 feet from E / W Line of Section
 Sec. 16 Twp. 3 S. R. 42 E W

Number of Acres attributable to well: _____
 QTR/QTR/QTR/QTR of acreage: NW - SW - _____

Is Section: Regular or Irregular

If Section is irregular, locate well from nearest corner boundary.
 Section corner used: NE NW SE SW

PLAT

*(Show location of the well and shade attributable acreage for prorated or spaced wells.)
 (Show footage to the nearest lease or unit boundary line.)*

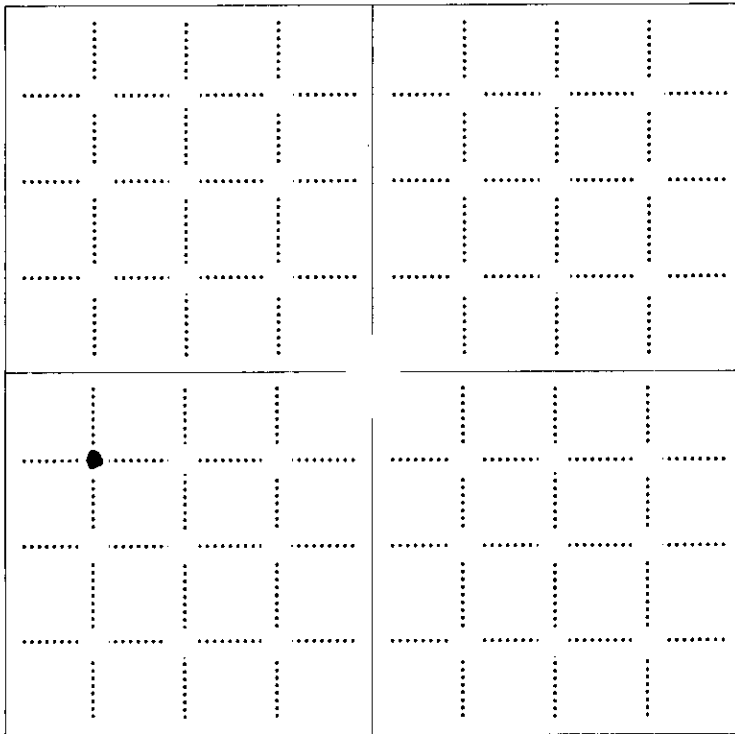

RECEIVED
 KANSAS CORPORATION COMMISSION
 FEB 15 2008
 CONSERVATION DIVISION
 WICHITA, KS

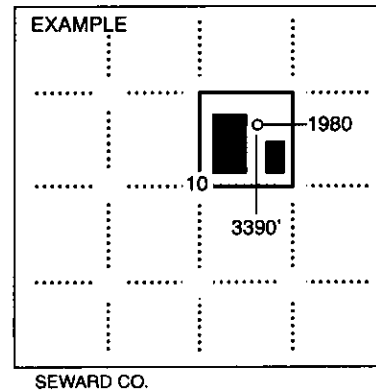

NOTE: In all cases locate the spot of the proposed drilling locaton.

In plotting the proposed location of the well, you must show:

1. The manner in which you are using the depicted plat by identifying section lines, i.e. 1 section, 1 section with 8 surrounding sections, 4 sections, etc.
2. The distance of the proposed drilling location from the south / north and east / west outside section lines.
3. The distance to the nearest lease or unit boundary line (in footage).
4. If proposed location is located within a prorated or spaced field a certificate of acreage attribution plat must be attached: (CO-7 for oil wells; CG-8 for gas wells).

R 42 W

1502320979-0000

BASIS OF BEARINGS:
THE EAST LINE OF SECTION 16, AS SHOWN HEREON.

FOUND
60d NAIL

N 89°40'00" E 5335.31'

FOUND
#5 REBAR

RD 1

N 00°00'00" E 5246.02'

16

S 00°28'50" W 5259.59'

T
3
S

660'

N.A.D. 83
LAT = 39.79074°N
LON = 102.04730°W
PDOP = 3.02
G.P.S. OPERATOR = S. DEMANCHE

1980'

RD 2

FOUND
SPIKE

S 89°48'32" W 5291.14'

FOUND
3-1/4" BLM BC

500 0 500 1000 1500 2500



SCALE 1"=1000'

Power Surveying Co., Inc. of Frederick, Colorado has in accordance
with a request from DAVID LEDET for NOBLE ENERGY, INC.

determined the location of RUEB FARM 13-16

to be 1980' FSL & 660' FWL Section 16, Township 3 SOUTH

Range 42 WEST of the Sixth Principal Meridian,

CHEYENNE County, KANSAS

LOCATION NOTES

LOCATION FALLS IN: WHEAT FIELD

IMPROVEMENTS: NONE WITHIN 200' OF LOCATION

ELEVATION DETERMINED FROM NAVD 1988 DATUM.
GROUND ELEVATION = 3743'

DISTANCES AND BEARINGS ARE FIELD MEASURED
UNLESS OTHERWISE NOTED.

LEGEND

● SECTION CORNER (AS NOTED)

▼ PROPOSED WELL LOCATION

RECEIVED
KANSAS CORPORATION COMMISSION

FEB 15 2008

CONSERVATION DIVISION
WICHITA, KS



7800 MILLER DRIVE UNIT C
FREDERICK, COLORADO 80504
303-702-1617

FIELD DATE: 1-16-08 WO# 501-08-017
DATE OF COMPLETION: 1-17-08

15-023-209740000

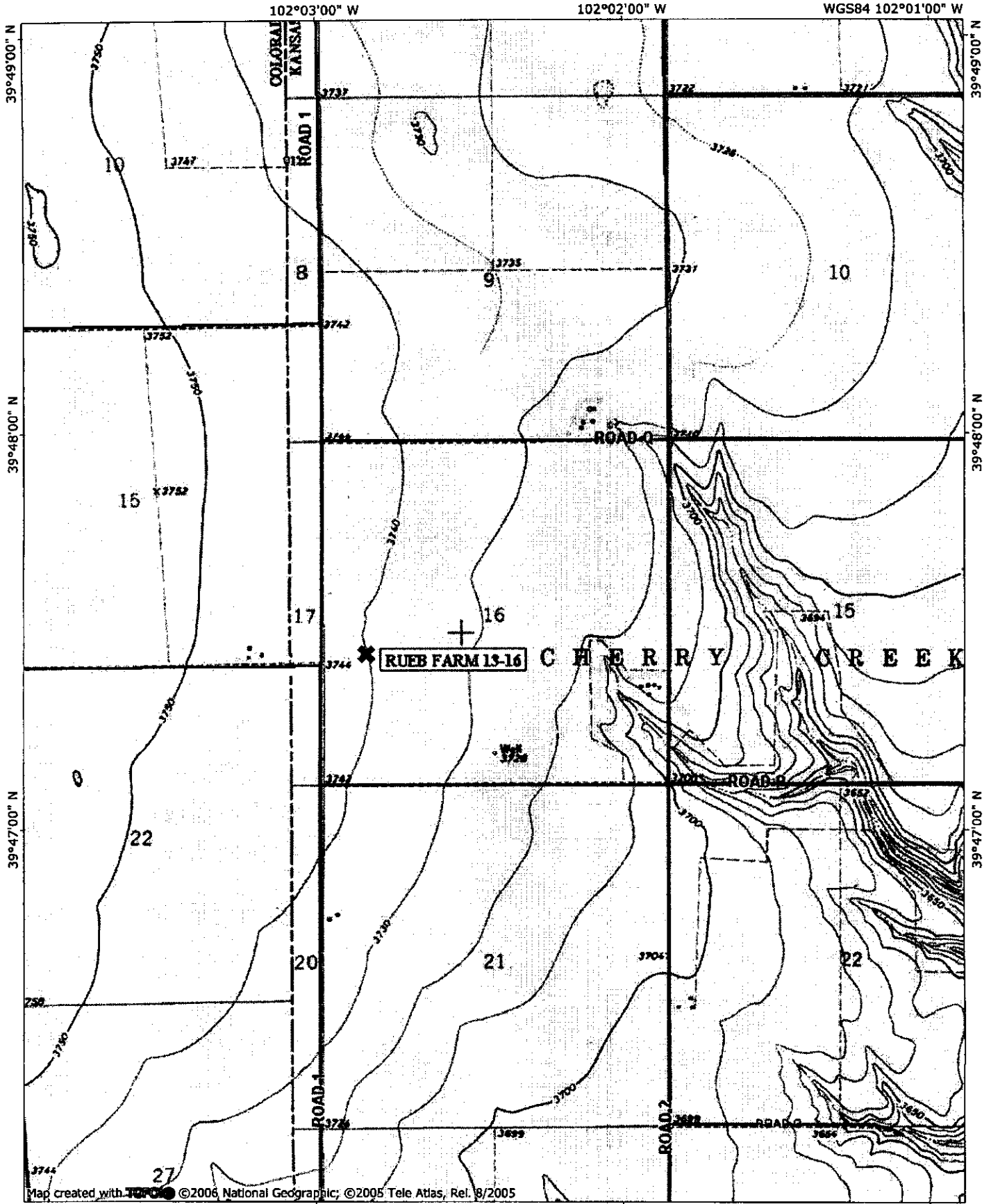

Map created with TOPO ©2006 National Geographic; ©2005 Tele Atlas, Rel. 8/2005

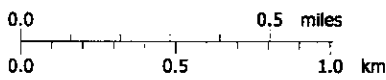

TN MN 8° 01/18/08

**KANSAS CORPORATION COMMISSION
OIL & GAS CONSERVATION DIVISION
APPLICATION FOR SURFACE PIT**

Form CDP-1
April 2004
Form must be Typed

Submit in Duplicate

Operator Name: Noble Energy, Inc.		License Number: 33190
Operator Address: 1625 Broadway, suite 2200		Denver CO 80202
Contact Person: Raelene K. Milne		Phone Number: 303-228-4212
Lease Name & Well No.: Rueb Farm 13-16		Pit Location (QQQQ): NW SW
Type of Pit: <input type="checkbox"/> Emergency Pit <input type="checkbox"/> Burn Pit <input type="checkbox"/> Settling Pit <input checked="" type="checkbox"/> Drilling Pit <input type="checkbox"/> Workover Pit <input type="checkbox"/> Haul-Off Pit <small>(If WP Supply API No. or Year Drilled)</small>	Pit is: <input checked="" type="checkbox"/> Proposed <input type="checkbox"/> Existing If Existing, date constructed: _____ Pit capacity: _____ (bbbls)	Sec. <u>16</u> Twp. <u>3</u> R. <u>42</u> <input type="checkbox"/> East <input checked="" type="checkbox"/> West <u>1,980</u> Feet from <input type="checkbox"/> North / <input checked="" type="checkbox"/> South Line of Section <u>660</u> Feet from <input type="checkbox"/> East / <input checked="" type="checkbox"/> West Line of Section Cheyenne County
Is the pit located in a Sensitive Ground Water Area? <input type="checkbox"/> Yes <input checked="" type="checkbox"/> No		Chloride concentration: _____ mg/l <small>(For Emergency Pits and Settling Pits only)</small>
Is the bottom below ground level? <input checked="" type="checkbox"/> Yes <input type="checkbox"/> No	Artificial Liner? <input type="checkbox"/> Yes <input checked="" type="checkbox"/> No	How is the pit lined if a plastic liner is not used?
Pit dimensions (all but working pits): <u>50</u> Length (feet) <u>60</u> Width (feet) <input type="checkbox"/> N/A: Steel Pits Depth from ground level to deepest point: <u>4</u> (feet) <input type="checkbox"/> No Pit		
If the pit is lined give a brief description of the liner material, thickness and installation procedure. <p align="center">N/A</p>		Describe procedures for periodic maintenance and determining liner integrity, including any special monitoring. <p align="center">N/A</p>
Distance to nearest water well within one-mile of pit <u>N/A</u> feet Depth of water well _____ feet		Depth to shallowest fresh water <u>300</u> Source of information: <input type="checkbox"/> measured <input type="checkbox"/> well owner <input checked="" type="checkbox"/> electric log <input type="checkbox"/> KDWR
Emergency, Settling and Burn Pits ONLY: Producing Formation: <u>N/A</u> Number of producing wells on lease: _____ Barrels of fluid produced daily: _____ Does the slope from the tank battery allow all spilled fluids to flow into the pit? <input type="checkbox"/> Yes <input type="checkbox"/> No		Drilling, Workover and Haul-Off Pits ONLY: Type of material utilized in drilling/workover: <u>Fresh water</u> Number of working pits to be utilized: <u>3</u> Abandonment procedure: <u>Onsite land farming- mix and bury</u> Drill pits must be closed within 365 days of spud date.
I hereby certify that the above statements are true and correct to the best of my knowledge and belief. <u>2/14/2008</u> Date <i>Raelene K. Milne</i> Signature of Applicant or Agent		

**RECEIVED
KANSAS CORPORATION COMMISSION
FEB 15 2008
CONSERVATION DIVISION
WICHITA, KS**

15-023-20974-0000

KCC OFFICE USE ONLY		Steel Pit <input type="checkbox"/>	RFAC <input type="checkbox"/>	RFAS <input type="checkbox"/>
Date Received: <u>2/15/08</u>	Permit Number: _____	Permit Date: <u>2/15/08</u>	Lease Inspection: <input type="checkbox"/> Yes <input checked="" type="checkbox"/> No	

Mail to: KCC - Conservation Division, 130 S. Market - Room 2078, Wichita, Kansas 67202