

KANSAS CORPORATION COMMISSION  
OIL & GAS CONSERVATION DIVISION  
**WELL PLUGGING APPLICATION**  
Please TYPE Form and File ONE Copy

12/10/07  
Form CP-1  
September 2003  
This Form must be Typed  
Form must be Signed  
All blanks must be Filled

API # <sup>20992</sup> 15 - 195-21992-0001 (Identifier Number of this well). This must be listed for wells drilled since 1967; if no API # was issued, indicate original spud or completion date 05/04/1982.

Well Operator: Ritchie Exploration, Inc. KCC License #: 4767  
(Owner / Company Name) (Operator's)

Address: PO Box 783188 City: Wichita

State: KS Zip Code: 67278-3188 Contact Phone: (316) 691 - 9500

Lease: Huffman Well #: 3 SWD Sec. 2 Twp. 12 S. R. 22  East  West

approx - S/2 - S/2 - SW Spot Location / QQQQ County: Trego

330 Feet (in exact footage) From  North /  South (from nearest outside section corner) Line of Section (Not Lease Line)

1170 Feet (in exact footage) From  East /  West (from nearest outside section corner) Line of Section (Not Lease Line)

Check One:  Oil Well  Gas Well  D&A  Cathodic  Water Supply Well  
 SWD Docket # D-21,084  ENHR Docket # \_\_\_\_\_  Other: \_\_\_\_\_

Conductor Casing Size: \_\_\_\_\_ Set at: \_\_\_\_\_ Cemented with: \_\_\_\_\_ Sacks

Surface Casing Size: 8.625" Set at: 217' Cemented with: 175 Sacks

Production Casing Size: 4.50" Set at: 4128' Cemented with: 150 Sacks

List (ALL) Perforations and Bridgeplug Sets: OH 4128' - 4191' (Arbuckle)

Elevation: 2379 ( G.L. /  K.B.) T.D.: 4191' PBTD: 4191' Anhydrite Depth: 1818' - 1863'  
(Stone Corral Formation)

Condition of Well:  Good  Poor  Casing Leak  Junk in Hole

Proposed Method of Plugging (attach a separate page if additional space is needed): \_\_\_\_\_

In accordance with the rules and regulations of the Kansas Corporation Commission.

Is Well Log attached to this application as required?  Yes  No Is ACO-1 filed?  Yes  No

If not explain why? \_\_\_\_\_

Plugging of this Well will be done in accordance with K.S.A. 55-101 et. seq. and the Rules and Regulations of the State Corporation Commission.

List Name of Company Representative authorized to be in charge of plugging operations: \_\_\_\_\_

Thomas Atkins Phone: (785) 216 - 0155

Address: PO Box 783188 City / State: Wichita KS. 67278-3188

Plugging Contractor: Allied Cementing Company Inc. KCC License #: 99996  
(Company Name) (Contractor's)

Address: P. O. Box 31 Russell, KS 67665 Phone: (785) 483 - 2627

Proposed Date and Hour of Plugging (if known?): December 7, 2007

Payment of the Plugging Fee (K.A.R. 82-3-118) will be guaranteed by Operator or Agent

Date: 12/07/2007 Authorized Operator / Agent: \_\_\_\_\_  
(Signature)

Mail to: KCC - Conservation Division, 130 S. Market - Room 2078, Wichita, Kansas 67202

\* well plugged - KCC-Dlg

RECEIVED  
DEC 10 2007

KCC WICHITA  
Dist  
04

**T GUNS** R A Guard Log

COMPANY *A. Scott Ritchie*  
 WELL *Huffman #3*  
 FIELD \_\_\_\_\_  
 COUNTY *Trego* STATE *Kans.*  
 LOCATION: *150' W/2 C-1/2 - 1/2 - SW*  
 SEC *2* TWP *12<sup>3</sup>* RGE *22<sup>W</sup>*  
 OTHER SERVICES  
*Bottom*  
*Gamma Ray*  
 Elevations:  
 Datum *Ground Level* Elev. *2374* KB *2379*  
 read from *Kelly Bushings* 5 Ft. Above Permanent Datum DF \_\_\_\_\_  
 asured from *Kelly Bushing* GL *2374*

	Gamma Ray	Neutron	Guard	Caliper
13-82	One	One	One	One
4087	4087	4087	4087	4087
4089	4089	4089	4089	4089
4080	4088	4084	4077	4077
Interval	00	00	3350	3350
er	@	@	878 @ 217	@
			217	
			7 1/2	
ole			Starch	
scosity			Mud	
oss			9.9 58	
ple			6.5 @ 60cc	
mp.	@	@	Flow line	@
Temp.	@	@	118 @ 70°F	@
Temp.	@	@	135 @ 70°F	@
and Rmc	@	@	127 @ 70°F	@
			Charts	
			113 @ 111°F	@
c.			2 hrs.	
p. Deg. F.	@	@	111	@
Location.			45 Hays	
			R. Taylor	
			W. Christman	

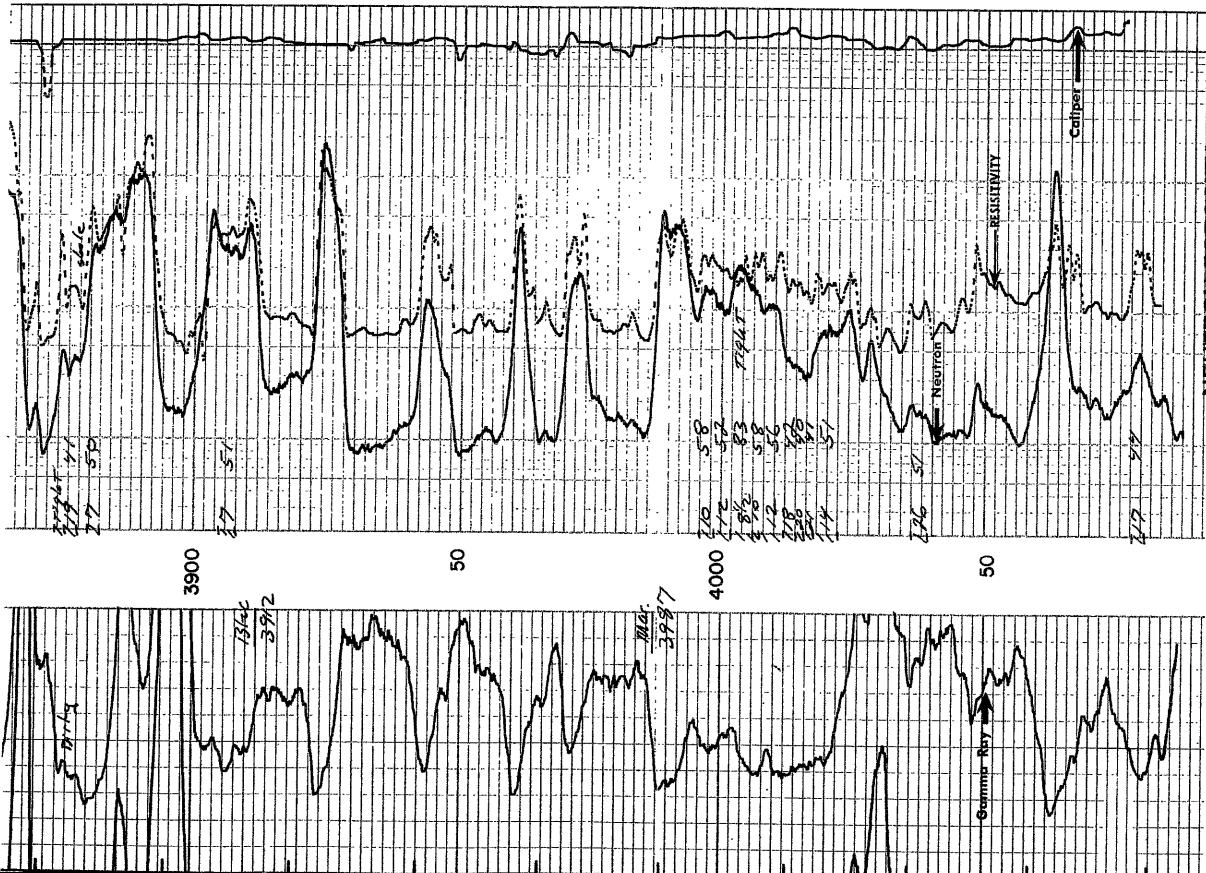

RECEIVED  
 DEC 10 2007  
 KCC WICHITA

Phone 913-483-2627, Russell, Kansas  
 Phone 316-793-5861, Great Bend, Kansas

New

Phone Plainville 913-434-2812  
 Phone Kiowa 316-825-4618

# ALLIED CEMENTING CO., INC.

Home Office P. O. Box 31. Russell, Kansas 67665

No 30073

Date	5-14-82	Sec.	2	Twp.	12	Range	22	Called Out	10:30 AM	On Location	1:20 PM	Job Start	2:00 PM	Finish	2:00 PM
Lease	Huffman	Well No.	3	Location	Ogallah 3N 1/2 E				County	Trego	State	Kansas			
Contractor	Murfin														
Type Job	Production String														
Hole Size	7 7/8	T.D.	4190'												
Csg. Size	4 1/2	Depth	4128'												
Tbg. Size		Depth													
Drill Pipe		Depth													
Tool		Depth													
Cement Left in Csg.	40'	Shoe Joint	40'												
Press Max.		Minimum													
Meas Line		Displace													
Perf.															

**Owner**  
 To Allied Cementing Co., Inc.  
 You are hereby requested to rent cementing equipment and furnish cementer and helper to assist owner or contractor to do work as listed.

**Charge To** A. Scott Ritchie  
**Street** 125 N Market Suite 950  
**City** Wichita **State** Kansas 67202

The above was done to satisfaction and supervision of owner agent or contractor.

**Purchase Order No.**  
 X Tom Post  
**CEMENT** 5 sk SALT flush  
**Amount Ordered** 150 60/40 10% SALT

**EQUIPMENT**

RECEIVED  
 DEC 10 2007  
 KCC WICHITA

Pumptrk	No	Cementor	DAVE RON
	25	Helper	
Pumptrk	No	Cementor	John Tracy
		Helper	
Bulktrk	155	Driver	
Bulktrk		Driver	

<b>Consisting of</b>	
Common	90 sk @ 4.25 per sk 427 50
Poz. Mix	60 sk @ 1.85 per sk 111 00
Gel.	
Chloride	
Quickset	SALT - 20 sk @ 4.75 per sk 95 00
Sales Tax	

**DEPTH of Job**

Reference:	0-4000' Pump trk chg	838 00
	28 miles 1.05 per mile	28 00
	Plug	35 00
	4000-4128 @ 7.25 per ft	8 26
	<b>Sub Total</b>	<b>896 00</b>
	<b>Tax</b>	
	<b>Total</b>	<b>909 96</b>

Handling	90¢ per sk	153 00
Mileage	66¢ per tan mile	142 56
<b>Sub Total</b>		
<b>Total</b>		<b>934 06</b>

Remarks: Float held

**Floating Equipment**

1 - 5 1/2 Packer Shoe @	1.175 00
1 - 4 1/2 Baker insert -	140 00
6 - 4 1/2 - Centralizers	246 00
1 - 4 1/2 - Basket -	110 00
<b>Total</b>	<b>1691 00</b>

*Murfin*

Phone 913-483-2627, Russell, Kansas  
 Phone 316-793-5861, Great Bend, Kansas

*New*

Phone Plainville 913-434-2812  
 Phone Kiowa 316-825-4618

# ALLIED CEMENTING CO., INC.

Home Office P. O. Box 31      Russell, Kansas 67665

No 30062

Date <i>5-4-82</i>	Sec. <i>2</i>	Twp. <i>12</i>	Range <i>22</i>	Called Out	On Location <i>6:30 pm</i>	Job Start <i>7:30 pm</i>	Finish <i>8:00 pm</i>
Lease <i>Huffman</i>		Well No. <i>3</i>		Location <i>Ogallah 3N 2E</i>		County <i>Trego</i>	State <i>Kansas</i>

Contractor		Owner	
Type Job		To Allied Cementing Co., Inc. You are hereby requested to rent cementing equipment and furnish cementer and helper to assist owner or contractor to do work as listed.	
Hole Size <i>12 1/4</i>	T.D. <i>218'</i>		
Csg. Size <i>8 1/4</i>	Depth <i>218'</i>		
Tbg. Size	Depth		
Drill Pipe	Depth		
Tool	Depth		
Cement Left in Csg. <i>15'</i>	Shoe Joint		
Press Max.	Minimum		
Meas Line	Displace <input checked="" type="checkbox"/>		

Charge To <i>A. Scott Ritchie</i>
Street <i>125 N Market Suite 950</i>
City <i>Wichita</i> State <i>Kansas 67202</i>
The above was done to satisfaction and supervision of owner agent or contractor.

Purchase Order No. *X Bernard Meyer*  
**CEMENT**

Amount Ordered *175 Com Q-Set*

Consisting of

Common <i>175 sk @ 4.25 Per sk</i>	<i>831.25</i>
Poz. Mix	
Gel.	
Chloride	
Quickset <i>9 units @ 25.00 Per unit.</i>	<i>225.00</i>

Sales Tax

Handling *90¢ Per sk* *165.60*

Mileage *66¢ Per ton mile* *148.20*

Sub Total	
Total	<i>1370.00</i>

EQUIPMENT		
Pumptrk	No	Cementor <i>DAVE</i>
		Helper <i>Rick</i>
Pumptrk	No	Cementor
		Helper
		Driver <i>John</i>
Bulktrk		
Bulktrk		Driver

DEPTH of Job													
Reference:	<table style="width: 100%;"> <tr> <td style="width: 60%;">Pump trk chg</td> <td style="text-align: right;"><i>360.00</i></td> </tr> <tr> <td>Plug</td> <td style="text-align: right;"><i>40.00</i></td> </tr> <tr> <td><i>26 miles @ 1.00 Per mile</i></td> <td style="text-align: right;"><i>26.00</i></td> </tr> <tr> <td style="text-align: right;">Sub Total</td> <td></td> </tr> <tr> <td style="text-align: right;">Tax</td> <td></td> </tr> <tr> <td style="text-align: right;">Total</td> <td style="text-align: right;"><i>426.00</i></td> </tr> </table>	Pump trk chg	<i>360.00</i>	Plug	<i>40.00</i>	<i>26 miles @ 1.00 Per mile</i>	<i>26.00</i>	Sub Total		Tax		Total	<i>426.00</i>
Pump trk chg	<i>360.00</i>												
Plug	<i>40.00</i>												
<i>26 miles @ 1.00 Per mile</i>	<i>26.00</i>												
Sub Total													
Tax													
Total	<i>426.00</i>												

Remarks: *Cement Civ*

Thanks

**RECEIVED**  
 DEC 18 2007  
 KCC WICHITA