

KANSAS CORPORATION COMMISSION
OIL & GAS CONSERVATION DIVISION
WELL PLUGGING APPLICATION
Please TYPE Form and File ONE Copy

Form CP-1
September 2003
This Form must be Typed
Form must be Signed
All blanks must be Filled

API # 15 - 195-21146-0001 (Identifier Number of this well). This must be listed for wells drilled since 1967; if no API # was issued, indicate original spud or completion date 01/12/1976

Well Operator: Ritchie Exploration, Inc. KCC License #: 4767
(Owner / Company Name) (Operator's)

Address: PO Box 783188 City: Wichita

State: KS Zip Code: 67278-3188 Contact Phone: (316) 691 - 9500

Lease: Wendling Well #: 2 Sec. 19 Twp. 12 S. R. 20 East West

SW - NW - SE Spot Location / QQQQ County: Ellis

3630 Feet (in exact footage) From North / South (from nearest outside section corner) Line of Section (Not Lease Line)

2310 Feet (in exact footage) From East / West (from nearest outside section corner) Line of Section (Not Lease Line)

Check One: Oil Well Gas Well D&A Cathodic Water Supply Well
 SWD Docket # _____ ENHR Docket # _____ Other: _____

Conductor Casing Size: _____ Set at: _____ Cemented with: _____ Sacks

Surface Casing Size: 8.625" Set at: 246' Cemented with: 150 Sacks

Production Casing Size: 4.50" Set at: 3926' Cemented with: 250 Sacks

List (ALL) Perforations and Bridgeplug Sets: OH 3926'-3932' (Arbuckle); 3702.5'-3706', 3682'-3687', 3578'-3582' (LKC)

Elevation: 2255' (G.L. / K.B.) T.D.: 3932' PBTD: 3932' Anhydrite Depth: 1614'
(Stone Corral Formation)

Condition of Well: Good Poor Casing Leak Junk in Hole

Proposed Method of Plugging (attach a separate page if additional space is needed): _____

In accordance with the rules and regulations of the Kansas Corporation Commission.

Is Well Log attached to this application as required? Yes No Is ACO-1 filed? Yes No

If not explain why? _____

Plugging of this Well will be done in accordance with K.S.A. 55-101 et. seq. and the Rules and Regulations of the State Corporation Commission.

List Name of Company Representative authorized to be in charge of plugging operations: _____

Thomas Atkins Phone: (785) 216 - 0155

Address: PO Box 783188 City / State: Wichita KS. 67278-3188

Plugging Contractor: Allied Cementing Company Inc. KCC License #: _____
(Company Name) (Contractor's)

Address: P. O. Box 31 Russell, KS 67665 Phone: (785) 483 - 2627

Proposed Date and Hour of Plugging (if known?): December 31, 2007

Payment of the Plugging Fee (K.A.R. 82-3-118) will be guaranteed by Operator or Agent

Date: 12/31/2007 Authorized Operator / Agent: _____
(Signature)

RECEIVED
KANSAS CORPORATION COMMISSION
JAN 02 2008

Mail to: KCC - Conservation Division, 130 S. Market - Room 2078, Wichita, Kansas 67202
* Well plugged - KCC-DIG
CONSERVATION DIVISION
WICHITA, KS
Dist
04

COPY

Thompson

WELL FILE

R. A. Guard Log

GREAT GUNS

FILE NO. _____
 CORRECTED COPY
 COMPANY A. SCOTT RITCHIE
 WELL WENDLING NO. 2
 FIELD _____
 COUNTY ELLIS STATE KANSAS
 LOCATION: SW NW SE
 SEC 19 TWP 12S RGE 20W

GROUND LEVEL Rev. 2250
 Permanent Datum KELLY BUSHING 5' Ft. Above Permanent Datum
 Log Measured from R. K. B.
 Drilling Measured from _____
 Elevations:
 KB 2255
 DP 2253
 GL 2250

Date	1/21/76	GAMMA RAY	NEUTRON	GUARD	CALLIPER
Run No.	ONE	ONE	ONE	ONE	ONE
Depth-Driller	3925	\$925	3925	3925	3925
Depth-Logger	3920	3920	3920	3920	3920
Bottom Logged Interval	3909	3919	3911	3907	3907
Top Logged Interval	SURFACE	SURFACE	3200	3200	3200
Casing - Driller	85/8 @ 216	@	@	@	@
Casing - Logger	7 7/8				
Rk Size	7 7/8				
Type Fluid In Hole	S.TARCH MUD				
Density and Viscosity	9.9 1.7				
pH and Fluid Loss	6 10.2 cc				
Source of Sample	FLOW LINE				
Run @ Meas. Temp.	.16 @ 80 °F	@	@	@	@
Rat @ Meas. Temp.	.12 @ 80 °F	@	@	@	@
Run @ Meas. Temp.	.21 @ 80 °F	@	@	@	@
Source of Rat and Rate	CHARLES				
Run @ BIT	110 @ 109 °F	@	@	@	@
Time Since Circ.	2 HRS.				
Max. % Temp. Dec. F	109 °F				
Runin. No. and Location	19 HAYS				
Recorded By	R. JONES				
Withdrawn By	R. WELTY				

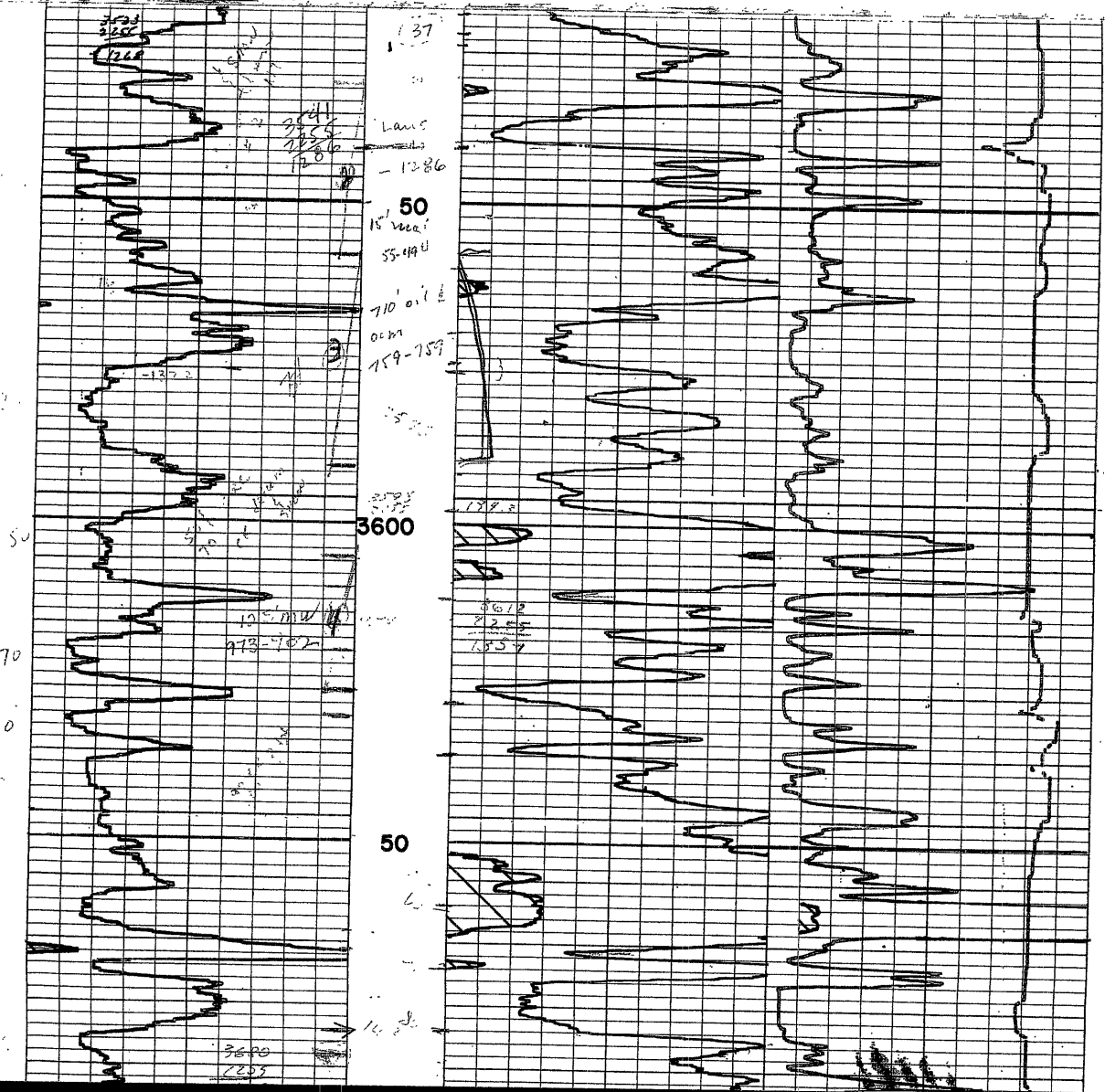

RECEIVED
 KANSAS CORPORATION COMMISSION
 JAN 02 2008
 CONSERVATION DIVISION
 WICHITA, KS

COPY

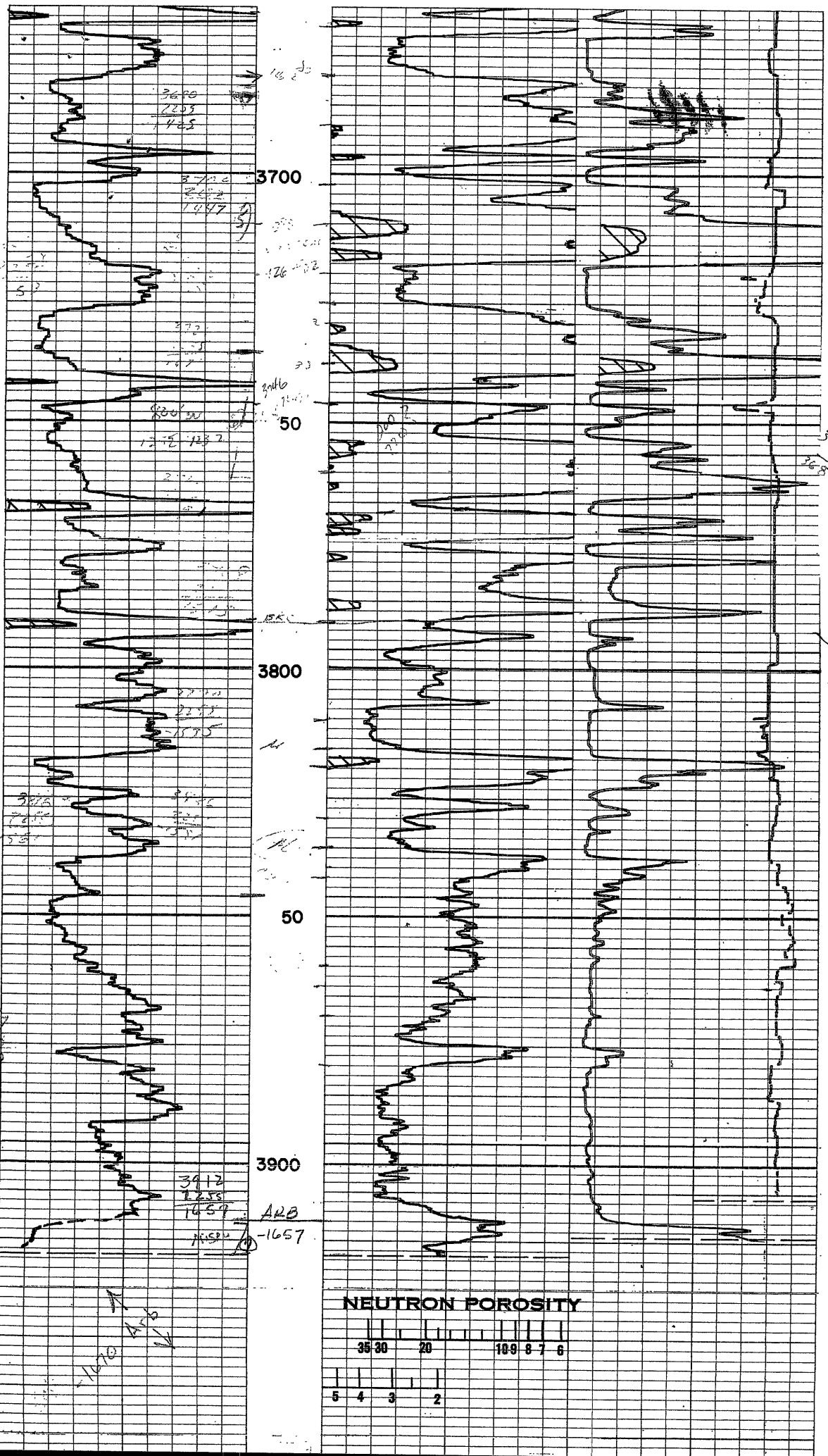



December 31, 2007

Kansas Corporation Commission
Conservation Division
130 S. Market, Room 2078
Wichita, KS 67202

**Re: #2 Wendling
SW NW SE
Sec. 19-12S-20W
Ellis County, Kansas**

To Whom It May Concern:

Enclosed please find the Well Plugging Application (CP-1 Form) for the above referenced well.

If you have any questions, please feel free to call the undersigned at 316-691-9500. Thank you for all of your help in this matter.

Sincerely,

Ronda Messer

Ronda Messer
Production Assistant

Enclosure

RECEIVED
KANSAS CORPORATION COMMISSION

JAN 02 2008

CONSERVATION DIVISION
WICHITA, KS