

KANSAS CORPORATION COMMISSION  
OIL & GAS CONSERVATION DIVISION  
**WELL PLUGGING APPLICATION**  
Please TYPE Form and File ONE Copy

Form CP-1  
September 2003  
This Form must be Typed  
Form must be Signed  
All blanks must be Filled

API # 15 - 189-00180-00-00 (Identifier Number of this well). This must be listed for wells drilled since 1967; if no API # was issued,

indicate original spud or completion date 12/29/1954

Well Operator: ExxonMobil Oil Corporation KCC License #: 5208  
(Owner / Company Name) (Operator's)

Address: PO Box 4358 City: Houston

State: Texas Zip Code: 77210 Contact Phone: ( 281 ) 654 - 1936

Lease: Lowe A Well #: 1 Sec. 25 Twp. 31 S. R. 35  East  West

C - NE Spot Location / QQQQ County: Stevens

1260 Feet (in exact footage) From  North /  South (from nearest outside section corner) Line of Section (Not Lease Line)

1260 Feet (in exact footage) From  East /  West (from nearest outside section corner) Line of Section (Not Lease Line)

Check One:  Oil Well  Gas Well  D&A  Cathodic  Water Supply Well  
 SWD Docket # \_\_\_\_\_  ENHR Docket # \_\_\_\_\_  Other: \_\_\_\_\_

Conductor Casing Size: \_\_\_\_\_ Set at: \_\_\_\_\_ Cemented with: \_\_\_\_\_ Sacks

Surface Casing Size: 10 3/4" Set at: 550' Cemented with: 300 Sacks

Production Casing Size: 7" Set at: 2553' Cemented with: 750 Sacks

List (ALL) Perforations and Bridgeplug Sets: 5 1/2" slotted liner @ 2539' - 2680'; Casing Leaks; 2 3/8" tubing fish @ 1903';

Elevation: 2921' ( G.L. /  K.B.) T.D.: 2680' PBTD: 2680' Anhydrite Depth: \_\_\_\_\_  
(Stone Corral Formation)

Condition of Well:  Good  Poor  Casing Leak  Junk in Hole

Proposed Method of Plugging (attach a separate page if additional space is needed): Please see attached / In accordance with the rules and regulations of the KCC

RECEIVED  
KANSAS CORPORATION COMMISSION

Is Well Log attached to this application as required?  Yes  No Is ACO-1 filed?  Yes  No

JAN 11 2008

If not explain why? Copy of log not available  
CONSERVATION DIVISION  
WICHITA, KS

Plugging of this Well will be done in accordance with K.S.A. 55-101 et. seq. and the Rules and Regulations of the State Corporation Commission.

List Name of Company Representative authorized to be in charge of plugging operations: Richard Lewis

Phone: ( 620 ) 544 - 5527

Address: 200 W. 4th Street City / State: Hugoton, KS 67951

Plugging Contractor: Sargent & Horton KCC License #: 3115/  
(Company Name) (Contractor's)

Address: Rt. 1, Box 49BA, Tyrone, KS 73951 Phone: ( ) -

Proposed Date and Hour of Plugging (if known?): As soon as rig is available

Payment of the Plugging Fee (K.A.R. 82-3-118) will be guaranteed by Operator or Agent  
Date: 12/20/07 Authorized Operator / Agent: Cellean Reda  
(Signature)

Mail to: KCC - Conservation Division, 130 S. Market - Room 2078, Wichita, Kansas 67202

JAN 11 2008

CONSERVATION DIVISION  
WICHITA, KS

**PRELIMINARY B&A SKETCH-PLUGS WILL CHANGE PER THE DIRECTIONS OF THE KCC DISTRICT REPRESENTATIVE**

COMPANY: Exxon Mobil Corporation  
WELL NAME: Lowe  
WELL #: 1-A  
API#: 15-189-00180  
COUNTY: Stevens

SURFACE CASING			
OD	WT / FT	GRADE	SET AT
10 3/4"			550'
PRODUCTION CASING			
OD	WT / FT	GRADE	SET AT
7"			2553'
LINER			
OD	WT / FT	GRADE	SET AT
5 1/2"			2539' - 2680'
TUBING			
OD	WT / FT	GRADE	SET AT
2 3/8"			2658'

CAPACITIES (BBL/FT)	
2 3/8" TBG	0.00387
7" CSG	0.0404
2 3/8" x 7"	0.035
10 3/4" CSG	0.1009
2 3/8"X10 3/4"	0.0954

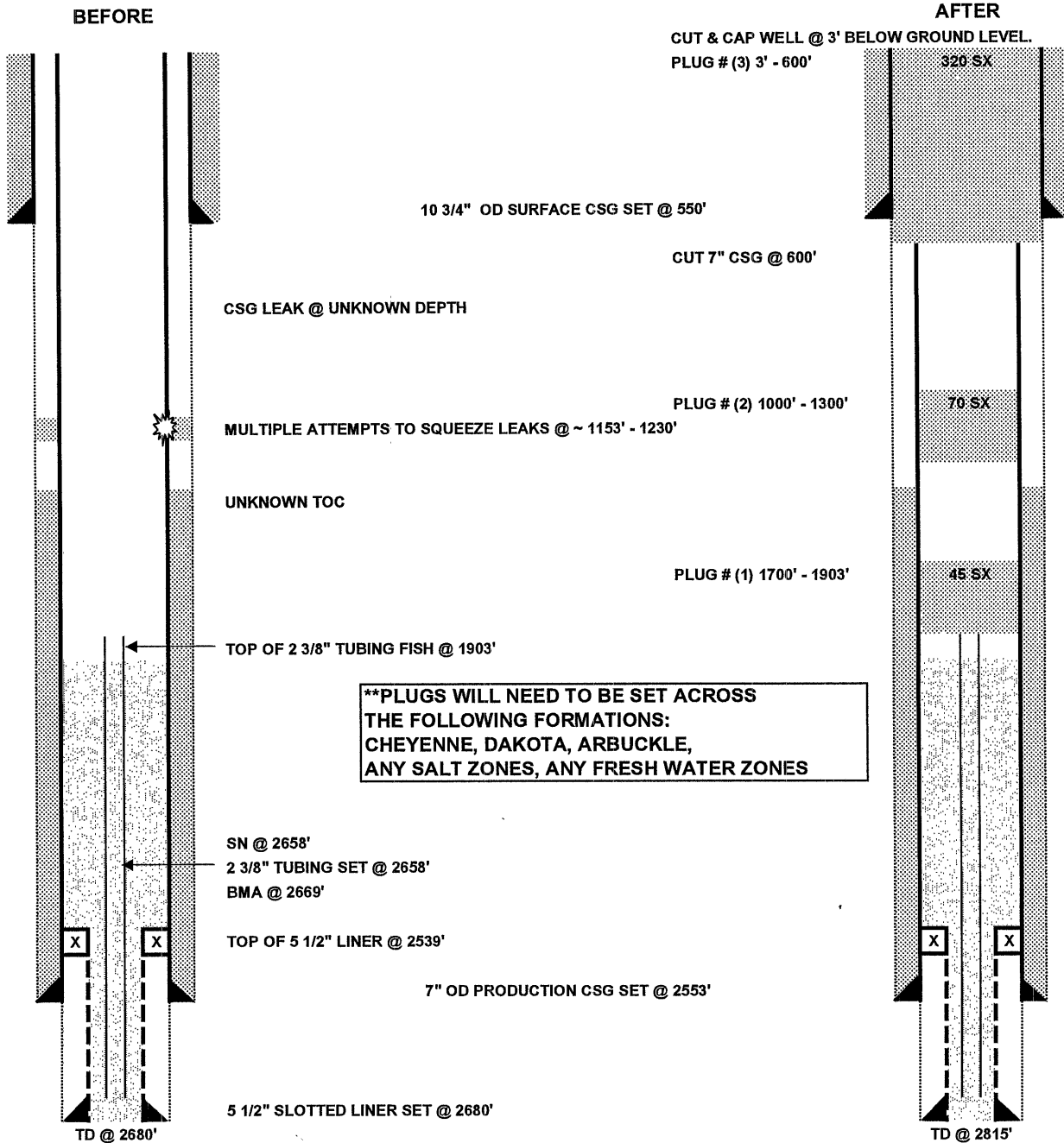

PROPOSED PLUGGING PROCEDURE FOR EXXON MOBIL CORPORATION

WELL: LOWE A # 1  
FIELD: HUGOTON GAS AREA  
COUNTY: STEVENS



**THIS IS A CATEGORY II WORKOVER.**

**NOTE: WELL HAS A HISTORY OF CASING LEAKS WITH LITTLE REPAIR SUCCESS. THERE IS ALSO A TUBING FISH @ 1903'.**

**NOTE: PERFORM ALL WELL WORK OPERATIONS IN ACCORDANCE WITH THE HPO WORKOVER OPERATIONS MANUAL.**

**NOTE: USE CLASS 'H', 16.4 PPG, 1.06 YIELD CEMENT FOR ALL PLUGS.**

**NOTE: PUMP 9.5 PPG MUD LADEN FLUID BETWEEN CEMENT PLUGS.**

**NOTE: NOTIFY KCC DISTRICT OFFICE IN DODGE CITY, KS PRIOR TO COMMENCEMENT OF WORK & WITHIN SUFFICIENT TIME TO WITNESS PLUGGING OPERATIONS.**

**NOTE: ENSURE PLUGGING FORMS HAVE APPROPRIATE INFORMATION NEEDED TO FILE APPROPRIATE PAPERWORK W/ THE KCC TO CONCLUDE PLUGGING OPERATIONS.**

**Check pressures on all casing strings daily and document on morning reports. Discuss safe blow down/well kill procedures with Exxon Mobil Workover Supervisor.**

1. INSPECT JOBSITE FOR POTENTIAL HAZARDS & LOCATION CHARACTERISTICS THAT MAY IMPACT THE PLANNED WELLWORK AND/OR REQUIRE MODIFICATION OF THE PROCEDURE. INITIATE MOC PROCESS IF NEEDED.
2. SET & TEST RIG ANCHORS AS NEEDED.
3. **PLUG WELL AS DIRECTED BY KCC DISTRICT REPRESENTATIVE.** A GENERAL PLAN IS AS FOLLOWS, BUT SHOULD BE REVISED TO ENSURE ALL FORMATIONS (INCLUDING THE CHEYENNE FORMATION, DAKOTA FORMATION, ARBUCKLE FORMATION, ANY SALT FORMATIONS & ANY FRESH & USABLE WATER ZONES) ARE ISOLATED AS PER THE SPECIFICATIONS OF THE KCC.
4. MIRU. LOAD WELL W/ FSW.
5. REMOVE TREE. INSTALL BOP'S (VERIFY BOP REQUIREMENTS) & TEST.
6. RIH W/ WORKSTRING TO 1903'. (TOP OF 2 3/8" TUBING CUT @ 1903'.)
7. CIRCULATE 9.5 PPG MUD.
8. SET 45 SX CEMENT PLUG FROM 1700' - 1903'.
9. POH W/ WORKSTRING TO 1300'. REVERSE OUT.
10. CIRCULATE & CONDITION MUD.
11. SET 70 SX CEMENT PLUG FROM 1000' - 1300'.
12. POH W/ WORKSTRING TO 600'. REVERSE OUT.

13. WOC. PRESSURE TEST CASING TO 500 PSI. **NOTE: IF CASING DOES NOT TEST, LOCATE CASING LEAK(S) & NOTIFY KCC REPRESENTATIVE. FOLLOW INSTRUCTIONS OF THE KCC TO ISOLATE LEAK.**
14. POH W/ WORKSTRING.
15. NIPPLE UP ON 7" CASING. RU JACKS.
16. SET BOP'S W/ 7" PIPE RAMS & TEST.
17. RU WL UNIT W/ CLASS II LUBRICATOR & TEST. CUT 7" CASING @ 600'. RD WL UNIT.
18. CIRCULATE & CONDITION MUD.
19. RECOVER 7" CASING.
20. CHANGE BOP RAMS TO ACCOMADATE 2 3/8" TUBING.
21. RIH W/ 2 3/8" WORKSTRING TO 600'.
22. SET 320 SX CEMENT PLUG @ 3' - 600'.
23. POH W/ WORKSTRING.
24. REMOVE BOP'S.
25. CUT & CAP WELL 3' BELOW GROUND LEVEL.
26. RD/MO.

12/20/07

RECEIVED  
KANSAS CORPORATION COMMISSION

JAN 11 2008

CONSERVATION DIVISION  
WICHITA, KS



CORPORATION COMMISSION

Kathleen Sebelius, Governor Thomas E. Wright, Chairman Michael C. Moffet, Commissioner Joseph F. Harkins, Commissioner

**NOTICE OF RECEIPT OF WELL PLUGGING APPLICATION (CP-1)**

EXXONMOBIL OIL CORP  
14950 HEATHROW FORREST PKWY  
PO BOX 4358  
HOUSTON, TX 77210-4358

January 23, 2008

Re: LOWE A #1  
API 15-189-00180-00-00  
25-31S-35W, 1260 FNL 1260 FEL  
STEVENS COUNTY, KANSAS

Dear Operator:

This letter is to notify you that the Conservation Division has received your plugging proposal, form CP-1, for the above well and has reviewed the proposal for completeness. The central office will now forward your CP-1 to the district office listed below for review of the proposed plugging method. **Please contact the district office for approval of your proposed plugging method at least five (5) days before plugging the well, pursuant to K.A.R. 82-3-113(b). If a workover pit will be used during the plugging of the well it must be permitted. A CDP-1 form must be filed and approved prior to the use of the pit in accordance with K.A.R. 82-3-600.**

The Conservation Division's review of form CP-1, either in the central or district office, does not include an inquiry into well ownership or the filing operator's legal right to plug the well. This notice in no way constitutes authorization to plug the above well by persons not having legal rights of ownership or interest in the well.

**This notice is void after July 21, 2008. The CP-1 filing does not bring the above well into compliance with K.A.R. 82-3-111 with regard to the Commission's temporary abandonment requirements.**

Sincerely,

Steve Bond

Production Department Supervisor

District: #1  
210 E Frontview, Suite A  
Dodge City, KS 67801  
(620) 225-8888