

STATE OF KANSAS
STATE CORPORATION COMMISSION
200 Colorado Derby Building
Wichita, Kansas 67202

WELL PLUGGING RECORD
K.A.R.-82-3-117

API NUMBER 15-065-21,568-00-00

LEASE NAME Higer

WELL NUMBER 1

TYPE OR PRINT
NOTICE: Fill out completely
and return to Cons. Div.
office within 30 days.

Ft. from S Section Line
NE/4 NW/4 NW/4 NE
Ft. from E Section Line

LEASE OPERATOR Vicorp Energy Inc.

SEC. 19 TWP. 8s RGE. 23w (# or (W))

ADDRESS 6200 S. Syracuse Way, Suite 125, Englewood Colo. 80111

COUNTY Graham

PHONE# (303) 796-0990 OPERATORS LICENSE NO. 7632

Date Well Completed 2-17-82

Character of Well oil

Plugging Commenced 7-1-85

(Oil, Gas, D&A, SWD, Input, Water Supply Well)

Plugging Completed 7-10-85

Did you notify the KCC/KDHE Joint District Office prior to plugging this well? yes

Which KCC/KDHE Joint Office did you notify? Hays

Is ACO-1 filed? no If not, is well log attached? sent log with CP-1

Producing Formation ? Depth to Top _____ Bottom _____ T.D. 3769

Show depth and thickness of all water, oil and gas formations.

OIL, GAS OR WATER RECORDS

CASING RECORD

Formation	Content	From	To	Size	Put in	Pulled out
		0	227	8 5/8		
		0	3767	4 1/2		1194

Describe in detail the manner in which the well was plugged, indicating where the mud fluid was placed and the method or methods used in introducing it into the hole. If cement or other plugs were used, state the character of same and depth placed, from ___ feet to ___ feet each set.
fill with sand to 3630 & cap with 4 sxs. cement.

Pump from surface 32 sxs. gel with two hulls mixed in then 100 sxs. cement with 1 sx. hulls mixed in then 8 sxs. gel, 1 85/8 plug & 70 sxs. cement. 60/40 poz. 6% gel 3% c.c. Used.
(If additional description is necessary, use BACK of this form.)

Name of Plugging Contractor Nicholas Casing Pulling License No. 6698

Address 420 5th. Geneseo, Ks. 67444

STATE OF Kansas COUNTY OF Rice, ss.

Allen D. Nicholas (Employee of Operator) or (Operator) of above-described well, being first duly sworn on oath, says: That I have knowledge of the facts, statements, and matters herein contained and the log of the above-described well as filed that the same are true and correct, so help me God.

(Signature) Allen D. Nicholas

(Address) _____

RECEIVED
STATE CORPORATION COMMISSION

JUL 15

SUBSCRIBED AND SWORN TO before me this 12 day of July, 1985

7/15/85

Steven K. Prickett
Notary Public

CONSERVATION DIVISION
Wichita, Kansas

My Commission Expires:

THE NOTARY PUBLIC
STATE OF KANSAS
STEVEN K. PRICKETT
State of Kansas
My Appt. Exp. Aug. 29, 1986

Kelly Branum

L-K Wireline

Gamma Ray - Neutron

Filing No

COMPANY N-B Company, Inc

WELL Higer #1

FIELD _____

COUNTY Graham STATE Kansas

LOCATION NE-NW-NE

Other Services

Jet

Perforating

SEC 19 TWP 8S RGE 23W

PERMANENT DATUM Ground Level ELEV 2185

K.B. 2190

LOG MEASURED FROM Kelly Bushing 5 FT ABOVE PERM DATUM

D.F. _____

DRILLING MEASURED FROM Kelly Bushing

G.L. 2185

DATE	<u>2/17/82</u>	<u>2/17/82</u>
RUN NO.	<u>One</u>	<u>One</u>
TYPE LOG	<u>Gamma Ray</u>	<u>Neutron</u>
DEPTH-DRILLER	<u>3708</u>	<u>3708</u>
DEPTH-LOGGER	<u>3708</u>	<u>3708</u>
BOTTOM LOGGED INTERVAL	<u>3700</u>	<u>3707</u>
TOP LOGGED INTERVAL	<u>3200</u>	<u>3200</u>
TYPE FLUID IN HOLE	<u>Water</u>	
SALINITY, PPM CL		
DENSITY		
LEVEL	<u>275'</u>	
MAX. REC. TEMP. DEG. F.		
OPERATING RIG TIME	<u>One Hour</u>	
RECORDED BY	<u>Alan Karlin</u>	
WITNESSED BY	<u>Mr. Kelly Branum</u>	

RUN NO.	BORE-HOLE RECORD				CASING RECORD			
	BIT	FROM	TO	SIZE	WGT.	FROM	TO	
<u>One</u>	<u>12 1/4</u>	<u>000</u>	<u>227</u>	<u>8 5/8</u>		<u>000</u>	<u>227</u>	
<u>Two</u>	<u>7 7/8</u>	<u>227</u>	<u>3769</u>	<u>4 1/2</u>	<u>10 1/2</u>	<u>000</u>	<u>3767</u>	

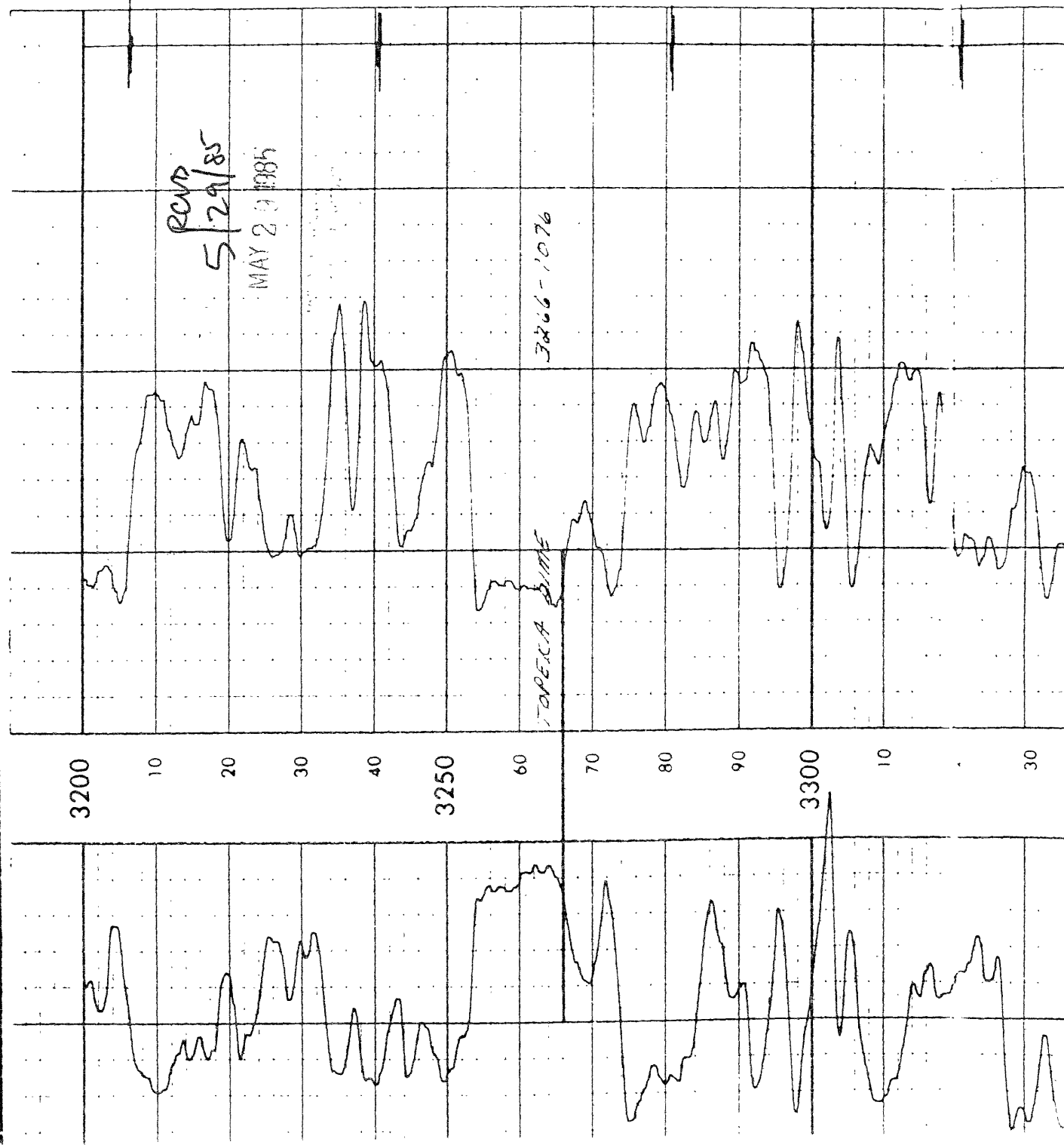

15-065-21568-20-28

Field Print
Thank You!