

Corrected Location

* 2-2807
CORRECTED

For KCC Use:
Effective Date: 2-2008
District # 4
SGA? Yes No

KANSAS CORPORATION COMMISSION
OIL & GAS CONSERVATION DIVISION

Form C-1
October 2007
Form must be Typed
Form must be Signed
All blanks must be Filled

NOTICE OF INTENT TO DRILL

Must be approved by KCC five (5) days prior to commencing well

Expected Spud Date: March 1 2008
month day year

OPERATOR: License# 33190
Name: Noble Energy, Inc.
Address 1: 1625 Broadway, suite 2200
Address 2: _____
City: Denver State: CO Zip: 80202 + _____
Contact Person: Raelene K. Milne
Phone: 303-228-4212

CONTRACTOR: License# 8273
Name: Excell Drilling, Wray, CO

Well Drilled For: Oil Gas Enh Rec Storage Disposal Seismic; # of Holes _____ Other: _____
Well Class: Infield Pool Ext. Wildcat Other _____
Type Equipment: Mud Rotary Air Rotary Cable
 If OWWO: old well information as follows: _____

Operator: _____
Well Name: _____
Original Completion Date: _____ Original Total Depth: _____

Directional, Deviated or Horizontal wellbore? Yes No
If Yes, true vertical depth: _____
Bottom Hole Location: _____
KCC DKT #: _____

was - 1980' FSL, 1970' FWL, 3735' elev.
IS - 1360' FSL, 2160' FWL, 3715' elev.

Spot Description: _____
NE - SW - Sec. 16 Twp. 3 S. R. 42 E W
(a/a/a/a) * 1,360 feet from N / S Line of Section
* 2,160 feet from E / W Line of Section
Is SECTION: Regular Irregular?

(Note: Locate well on the Section Plat on reverse side)

County: Cheyenne
Lease Name: Rueb Farm Well #: 23-16
Field Name: Cherry Creek

Is this a Prorated / Spaced Field? Yes No
Target Formation(s): Niobrara
Nearest Lease or unit boundary line (in footage): 1360'
Ground Surface Elevation: 3715' feet MSL

Water well within one-quarter mile: Yes No
Public water supply well within one mile: Yes No
Depth to bottom of fresh water: 250'
Depth to bottom of usable water: 250'
Surface Pipe by Alternate: I II
Length of Surface Pipe Planned to be set: 300'
Length of Conductor Pipe (if any): 0'
Projected Total Depth: 1700'
Formation at Total Depth: Niobrara

Water Source for Drilling Operations:
 Well Farm Pond Other: _____
DWR Permit #: applying for DWR permit

(Note: Apply for Permit with DWR)

Will Cores be taken? Yes No
If Yes, proposed zone: _____

RECEIVED
KANSAS CORPORATION COMMISSION

FEB 28 2008

CONSERVATION DIVISION
WICHITA, KS

The undersigned hereby affirms that the drilling, completion and eventual plugging of this well will comply with K.S.A. 55 et. seq.

It is agreed that the following minimum requirements will be met:

1. Notify the appropriate district office **prior** to spudding of well;
2. A copy of the approved notice of intent to drill **shall be posted** on each drilling rig;
3. The minimum amount of surface pipe as specified below **shall be set** by circulating cement to the top; in all cases surface pipe **shall be set** through all unconsolidated materials plus a minimum of 20 feet into the underlying formation.
4. If the well is dry hole, an agreement between the operator and the district office on plug length and placement is necessary **prior to plugging**;
5. The appropriate district office will be notified before well is either plugged or production casing is cemented in;
6. If an ALTERNATE II COMPLETION, production pipe shall be cemented from below any usable water to surface within **120 DAYS** of spud date. Or pursuant to Appendix "B" - Eastern Kansas surface casing order #133,891-C, which applies to the KCC District 3 area, alternate II cementing must be completed within 30 days of the spud date or the well shall be plugged. **In all cases, NOTIFY district office** prior to any cementing.

I hereby certify that the statements made herein are true and correct to the best of my knowledge and belief.

Date: 2/26/2008 Signature of Operator or Agent: Raelene K. Milne Title: Permit Representative

For KCC Use ONLY
API # 15 - 023-20978-0000
Conductor pipe required None feet
Minimum surface pipe required 300 feet per ALT. I II
Approved by: RKM 2-15-08 / RKM 2-28-08
This authorization expires: 2-15-09
(This authorization void if drilling not started within 12 months of approval date.)
Spud date: _____ Agent: _____

Remember to:

- File Drill Pit Application (form CDP-1) with Intent to Drill;
- File Completion Form ACO-1 within 120 days of spud date;
- File acreage attribution plat according to field proration orders;
- Notify appropriate district office 48 hours prior to workover or re-entry;
- Submit plugging report (CP-4) after plugging is completed (within 60 days);
- Obtain written approval before disposing or injecting salt water.
- If this permit has expired (See: authorized expiration date) please check the box below and return to the address below.

Well Not Drilled - Permit Expired Date: _____
Signature of Operator or Agent: _____

16
3
42
 m
 w

CORRECTED

IN ALL CASES PLOT THE INTENDED WELL ON THE PLAT BELOW

Plat of acreage attributable to a well in a prorated or spaced field

If the intended well is in a prorated or spaced field, please fully complete this side of the form. If the intended well is in a prorated or spaced field complete the plat below showing that the well will be properly located in relationship to other wells producing from the common source of supply. Please show all the wells and within 1 mile of the boundaries of the proposed acreage attribution unit for gas wells and within 1/2 mile of the boundaries of the proposed acreage attribution unit for oil wells.

API No. 15 - 023-20978-0000
Operator: Noble Energy, Inc.
Lease: Rueb Farm
Well Number: 23-16
Field: Cherry Creek

Location of Well: County: Cheyenne
1,360 feet from N / S Line of Section
2,160 feet from E / W Line of Section
Sec. 16 Twp. 3 S. R. 42 E W

Number of Acres attributable to well: 40
QTR/QTR/QTR/QTR of acreage: NE - SW - _____ - _____

Is Section: Regular or Irregular

If Section is Irregular, locate well from nearest corner boundary.
Section corner used: NE NW SE SW

PLAT

*(Show location of the well and shade attributable acreage for prorated or spaced wells.)
(Show footage to the nearest lease or unit boundary line.)*

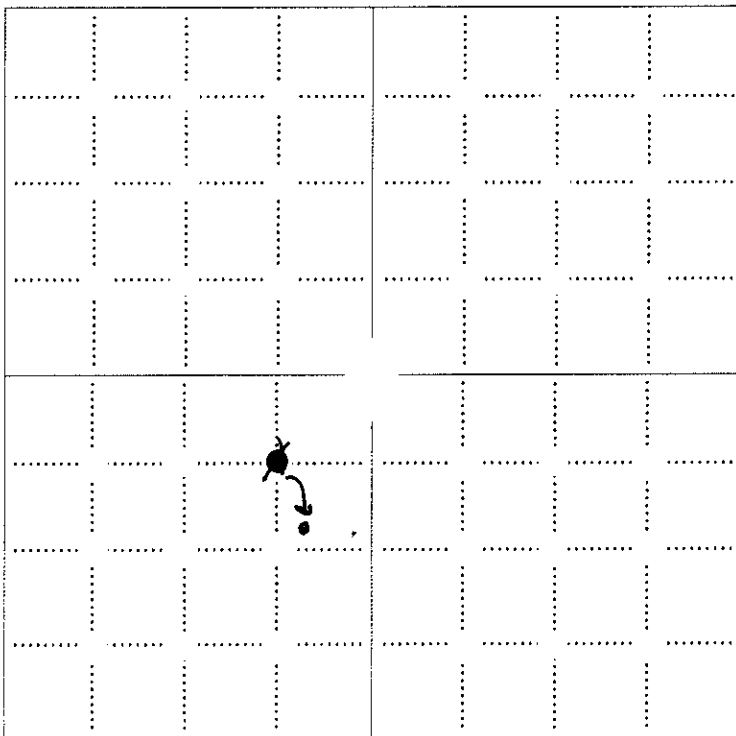

RECEIVED
KANSAS CORPORATION COMMISSION

FEB 28 2008

CONSERVATION DIVISION
WICHITA, KS

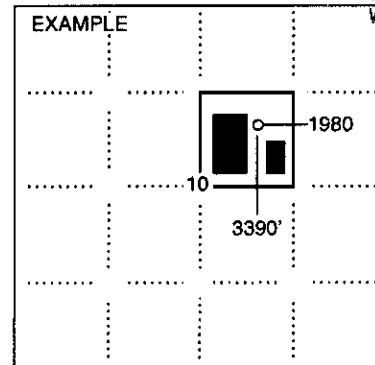

NOTE: In all cases locate the spot of the proposed drilling locaton.

In plotting the proposed location of the well, you must show:

1. The manner in which you are using the depicted plat by identifying section lines, i.e. 1 section, 1 section with 8 surrounding sections, 4 sections, etc.
2. The distance of the proposed drilling location from the south / north and east / west outside section lines.
3. The distance to the nearest lease or unit boundary line (in footage).
4. If proposed location is located within a prorated or spaced field a certificate of acreage attribution plat must be attached: (CO-7 for oil wells; CG-8 for gas wells).

15023-20978-0000

R 42 W

N 89°40'00" E 5335.31'

ROAD Q

FOUND #5 REBAR

FOUND 60d NAIL

CORRECTED

BASIS OF BEARINGS:
THE EAST LINE OF SECTION 16, AS SHOWN HEREON.

RD 1

N 00°00'00" E 5246.02'

16

N.A.D. 83
LAT = 39.78905°N
LON = 102.04195°W
PDOP = 3.96
G.P.S. OPERATOR = S. DEMANCHE

2160'

1360'

S 00°28'50" W 5259.59'

T 3 S

FOUND SPIKE

S 89°48'32" W 5291.14'

ROAD P

FOUND 3-1/4" BLM BC

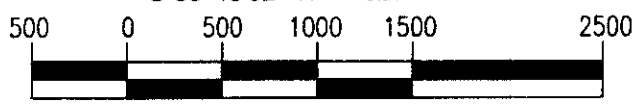

SCALE 1"=1000'

Power Surveying Co., Inc. of Frederick, Colorado has in accordance with a request from DAVID LEDET for NOBLE ENERGY, INC. determined the location of RUEB FARM 23-16 to be 1360' FSL & 2160' FWL Section 16, Township 3 SOUTH Range 42 WEST of the Sixth Principal Meridian, CHEYENNE County, KANSAS

LOCATION NOTES

LOCATION FALLS IN: WHEAT FIELD
IMPROVEMENTS: NONE WITHIN 200' OF LOCATION

ELEVATION DETERMINED FROM NAVD 1988 DATUM.
GROUND ELEVATION = 3715'

DISTANCES AND BEARINGS ARE FIELD MEASURED UNLESS OTHERWISE NOTED.

LEGEND

- SECTION CORNER (AS NOTED)
- ▼ PROPOSED WELL LOCATION

RECEIVED
KANSAS CORPORATION COMMISSION
FEB 28 2008
CONSERVATION DIVISION
WICHITA, KS



7800 MILLER DRIVE UNIT C
FREDERICK, COLORADO 80504
303-702-1617

FIELD DATE: 2-6-08 WO# 501-08-018A
DATE OF COMPLETION: 2-7-08

15023-20978-0000

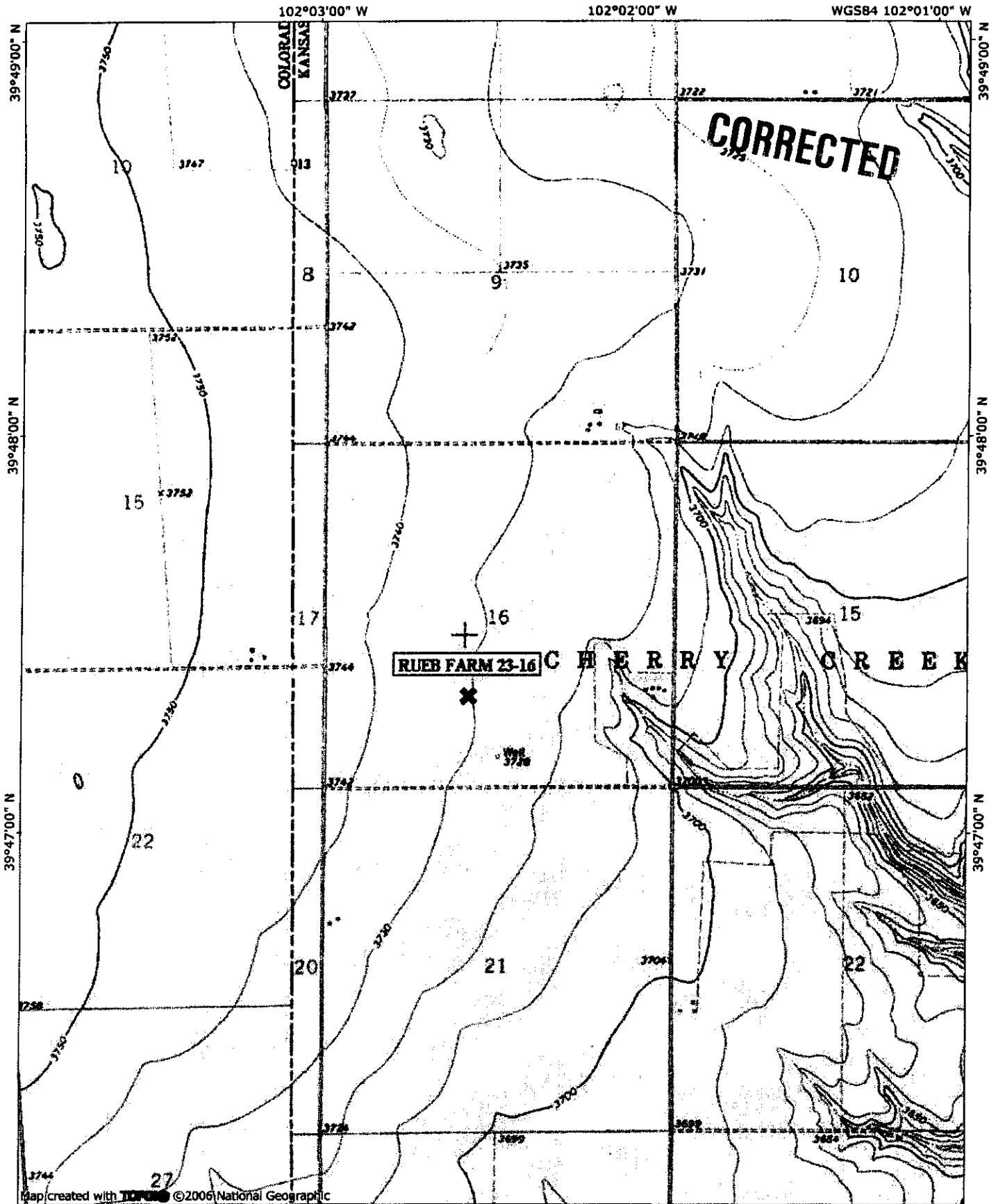

Map created with **TOPOCON** ©2006 National Geographic

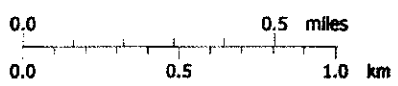

RECEIVED WGS84 102°01'00" W
 KANSAS CORPORATION COMMISSION

FEB 28 2008

TN MN
 8°
 02/07/08

CONSERVATION DIVISION
 WICHITA, KS

KANSAS CORPORATION COMMISSION
OIL & GAS CONSERVATION DIVISION
APPLICATION FOR SURFACE PIT

CORRECTED

Form CDP-1
April 2004
Form must be Typed

Submit in Duplicate

Operator Name: Noble Energy, Inc.		License Number: 33190	
Operator Address: 1625 Broadway, suite 2200		Denver CO 80202	
Contact Person: Raelene K. Milne		Phone Number: 303-228-4212	
Lease Name & Well No.: Rueb Farm 23-16		Pit Location (QQQQ): NE SW	
Type of Pit: <input type="checkbox"/> Emergency Pit <input type="checkbox"/> Burn Pit <input type="checkbox"/> Settling Pit <input checked="" type="checkbox"/> Drilling Pit <input type="checkbox"/> Workover Pit <input type="checkbox"/> Haul-Off Pit (If WP Supply API No. or Year Drilled)		Pit is: <input checked="" type="checkbox"/> Proposed <input type="checkbox"/> Existing If Existing, date constructed: _____ Pit capacity: _____ (bbls)	
Is the pit located in a Sensitive Ground Water Area? <input type="checkbox"/> Yes <input checked="" type="checkbox"/> No		Chloride concentration: _____ mg/l (For Emergency Pits and Settling Pits only)	
Is the bottom below ground level? <input checked="" type="checkbox"/> Yes <input type="checkbox"/> No		Artificial Liner? <input type="checkbox"/> Yes <input checked="" type="checkbox"/> No	
How is the pit lined if a plastic liner is not used?		Sec. <u>16</u> Twp. <u>3</u> R. <u>42</u> <input type="checkbox"/> East <input checked="" type="checkbox"/> West <u>1,360</u> Feet from <input type="checkbox"/> North / <input checked="" type="checkbox"/> South Line of Section <u>2,160</u> Feet from <input type="checkbox"/> East / <input checked="" type="checkbox"/> West Line of Section Cheyenne County	
Pit dimensions (all but working pits): <u>50</u> Length (feet) <u>60</u> Width (feet) <input type="checkbox"/> N/A: Steel Pits Depth from ground level to deepest point: <u>4</u> (feet) <input type="checkbox"/> No Pit			
If the pit is lined give a brief description of the liner material, thickness and installation procedure. <p style="text-align: center;">N/A</p>		Describe procedures for periodic maintenance and determining liner integrity, including any special monitoring. <p style="text-align: center;">N/A</p>	
Distance to nearest water well within one-mile of pit <u>N/A</u> feet Depth of water well _____ feet		Depth to shallowest fresh water <u>300</u> feet. Source of information: <input type="checkbox"/> measured <input type="checkbox"/> well owner <input checked="" type="checkbox"/> electric log <input type="checkbox"/> KDWR	
Emergency, Settling and Burn Pits ONLY: Producing Formation: <u>N/A</u> Number of producing wells on lease: _____ Barrels of fluid produced daily: _____ Does the slope from the tank battery allow all spilled fluids to flow into the pit? <input type="checkbox"/> Yes <input type="checkbox"/> No		Drilling, Workover and Haul-Off Pits ONLY: Type of material utilized in drilling/workover: <u>Fresh water</u> Number of working pits to be utilized: <u>3</u> Abandonment procedure: <u>Onsite land farming-mix and bury</u> Drill pits must be closed within 365 days of spud date.	
I hereby certify that the above statements are true and correct to the best of my knowledge and belief.		RECEIVED KANSAS CORPORATION COMMISSION	
_____ Date <u>2/26/2008</u>		_____ Signature of Applicant or Agent	
		FEB 28 2008 CONSERVATION DIVISION WICHITA, KS	
KCC OFFICE USE ONLY Steel Pit <input type="checkbox"/> RFAC <input type="checkbox"/> RFAS <input type="checkbox"/>			
Date Received: <u>2/28/08</u> Permit Number: _____ Permit Date: <u>2/28/08</u> Lease Inspection: <input type="checkbox"/> Yes <input checked="" type="checkbox"/> No			

15023-20978-0000