

For KCC Use: 3-9-08
 Effective Date: _____
 District # 1
 SGA? Yes No

KANSAS CORPORATION COMMISSION
 OIL & GAS CONSERVATION DIVISION

Form C-1
 October 2007
Form must be Typed
Form must be Signed
All blanks must be Filled

NOTICE OF INTENT TO DRILL

Must be approved by KCC five (5) days prior to commencing well

Expected Spud Date: March 15, 2008
 month day year

OPERATOR: License# 31006 ✓
 Name: WESTERN PACIFIC FARMS, INC.
 Address 1: 2257 100TH ROAD
 Address 2: _____
 City: COPELAND State: KS Zip: 67837 +
 Contact Person: PRESTON WITHERS
 Phone: 620 272 1376C 620 668 5630H

CONTRACTOR: License# 33784
 Name: TRINIDAD DRILLING LP

Well Drilled For: Oil Gas Enh Rec Storage Disposal Seismic: # of Holes _____ Other: _____
 Well Class: Infield Pool Ext. Wildcat Other _____
 Type Equipment: Mud Rotary Air Rotary Cable

If OWWO: old well information as follows:
 Operator: _____
 Well Name: _____
 Original Completion Date: _____ Original Total Depth: _____

Directional, Deviated or Horizontal wellbore? Yes No
 If Yes, true vertical depth: _____
 Bottom Hole Location: _____
 KCC DKT #: _____

Spot Description: C NE 20-T-200-R04W
 C NE Sec. 20 Twp. 28 S. R. 31 E W
 3,890 feet from N / S Line of Section
 1,250 feet from E / W Line of Section
 Is SECTION: Regular Irregular?

(Note: Locate well on the Section Plat on reverse side)
 County: HASKELL
 Lease Name: WEIDNER Well #: 1
 Field Name: HUGOTON CHASE
 Is this a Prorated / Spaced Field? Yes No
 Target Formation(s): CHASE
 Nearest Lease or unit boundary line (in footage): 1250
 Ground Surface Elevation: 2955 feet MSL
 Water well within one-quarter mile: Yes No
 Public water supply well within one mile: Yes No
 Depth to bottom of fresh water: 605
 Depth to bottom of usable water: 500 840
 Surface Pipe by Alternate: I II
 Length of Surface Pipe Planned to be set: 840 860 min
 Length of Conductor Pipe (if any): _____
 Projected Total Depth: 2830
 Formation at Total Depth: CHASE
 Water Source for Drilling Operations:
 Well Farm Pond Other: FARMER SUPPLIED
 DWR Permit #: _____ (Note: Apply for Permit with DWR)
 Will Cores be taken? Yes No
 If Yes, proposed zone: _____

PRORATED & SPACED: HUGOTON

AFFIDAVIT

The undersigned hereby affirms that the drilling, completion and eventual plugging of this well will comply with K.S.A. 55 et. seq.
 It is agreed that the following minimum requirements will be met:

RECEIVED
 KANSAS CORPORATION COMMISSION
 MAR 03 2008
 CONSERVATION DIVISION
 WICHITA, KS

1. Notify the appropriate district office **prior** to spudding of well;
2. A copy of the approved notice of intent to drill **shall be** posted on each drilling rig;
3. The minimum amount of surface pipe as specified below **shall be set** by circulating cement to the top; in all cases surface pipe **shall be set** through all unconsolidated materials plus a minimum of 20 feet into the underlying formation.
4. If the well is dry hole, an agreement between the operator and the district office on plug length and placement is necessary **prior to plugging**;
5. The appropriate district office will be notified before well is either plugged or production casing is cemented in;
6. If an ALTERNATE II COMPLETION, production pipe shall be cemented from below any usable water to surface within **120 DAYS** of spud date.
 Or pursuant to Appendix "B" - Eastern Kansas surface casing order #133,891-C, which applies to the KCC District 3 area, alternate II cementing must be completed within 30 days of the spud date or the well shall be plugged. **In all cases, NOTIFY district office** prior to any cementing.

I hereby certify that the statements made herein are true and correct to the best of my knowledge and belief.

Date: FEBRUARY 18, 2008 Signature of Operator or Agent: Preston Withers Title: OWNER/OPERATOR

For KCC Use ONLY
 API # 15 081-21794-0000
 Conductor pipe required None feet
 Minimum surface pipe required 860 feet per ALT. I II
 Approved by: Preston Withers 3-4-08
 This authorization expires: 3-4-09
 (This authorization void if drilling not started within 12 months of approval date.)
 Spud date: _____ Agent: _____

Remember to:

- File Drill Pit Application (form CDP-1) with Intent to Drill;
- File Completion Form ACO-1 within 120 days of spud date;
- File acreage attribution plat according to field proration orders;
- Notify appropriate district office 48 hours prior to workover or re-entry;
- Submit plugging report (CP-4) after plugging is completed (within 60 days);
- Obtain written approval before disposing or injecting salt water.
- If this permit has expired (See: authorized expiration date) please check the box below and return to the address below.

Well Not Drilled - Permit Expired Date: _____
 Signature of Operator or Agent: _____

20
28
31
 E
 W

IN ALL CASES PLOT THE INTENDED WELL ON THE PLAT BELOW

Plat of acreage attributable to a well in a prorated or spaced field

If the intended well is in a prorated or spaced field, please fully complete this side of the form. If the intended well is in a prorated or spaced field complete the plat below showing that the well will be properly located in relationship to other wells producing from the common source of supply. Please show all the wells and within 1 mile of the boundaries of the proposed acreage attribution unit for gas wells and within 1/2 mile of the boundaries of the proposed acreage attribution unit for oil wells.

API No. 15 - 081-21794-0000
Operator: WESTERN PACIFIC FARMS, INC.
Lease: WEIDNER
Well Number: 1
Field: HUGOTON CHASE

Location of Well: County: HASKELL
3,890 feet from N / S Line of Section
1,250 feet from E / W Line of Section
Sec. 20 Twp. 28 S. R. 31 E W

Number of Acres attributable to well: 640 ACRES
QTR/QTR/QTR/QTR of acreage: - C - NE

Is Section: Regular or Irregular

If Section is Irregular, locate well from nearest corner boundary.

Section corner used: NE NW SE SW

PLAT

(Show location of the well and shade attributable acreage for prorated or spaced wells.)

(Show footage to the nearest lease or unit boundary line.)

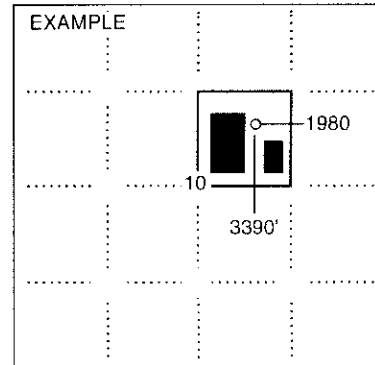
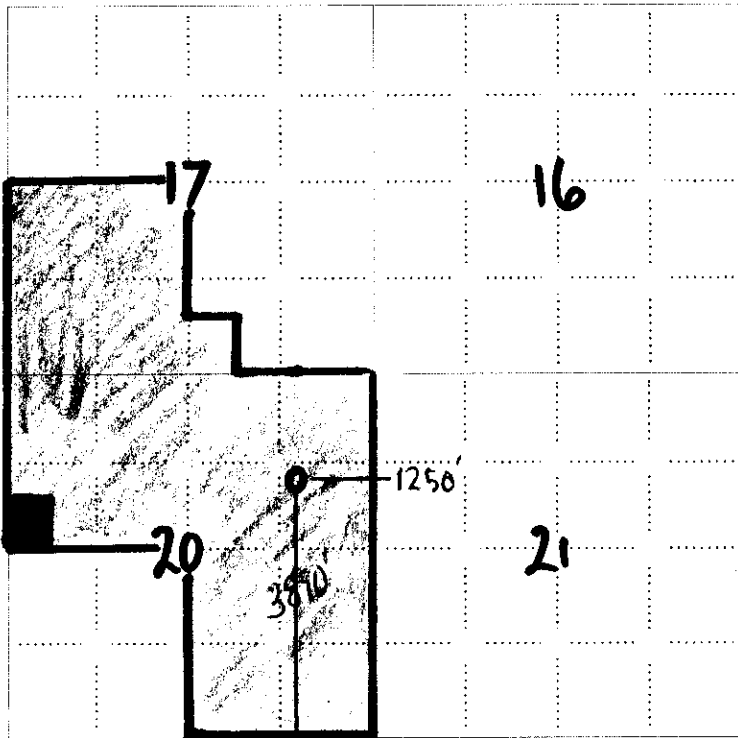

SEWARD CO. RECEIVED
KANSAS CORPORATION COMMISSION

NOTE: In all cases locate the spot of the proposed drilling location.

MAR 03 2008

CONSERVATION DIVISION

In plotting the proposed location of the well, you must show:

1. The manner in which you are using the depicted plat by identifying section lines. i.e. 1 section, 1 section with 8 surrounding sections, 4 sections, etc.
2. The distance of the proposed drilling location from the south / north and east / west outside section lines.
3. The distance to the nearest lease or unit boundary line (in footage).
4. If proposed location is located within a prorated or spaced field a certificate of acreage attribution plat must be attached: (CO-7 for oil wells; CG-8 for gas wells).

PLAT AND CERTIFICATION OF ACREAGE ATTRIBUTABLE TO A GAS WELL

Kansas Corporation Commission, Conservation Division
 Finney State Office Building, 130 South Market, Room 2078
 Wichita, Kansas 67202

API NUMBER 15- 081-21794-000

OPERATOR WESTERN PACIFIC FARMS, INC.
 LEASE WEIDNER 1
 WELL NUMBER #1
 FIELD HUGOTON CHASE

LOCATION OF WELL: COUNTY HASKELL

3890 feet from south/~~north~~ line of section
1250 feet from east/~~west~~ line of section

NUMBER OF ACRES ATTRIBUTABLE TO WELL 640
 QTR/QTR/QTR OF ACREAGE - C - NE

SECTION 20 TWP 28 (S) RG 31W E/W
 IS SECTION REGULAR or IRREGULAR
 IF SECTION IS IRREGULAR, LOCATE WELL FROM
 NEAREST CORNER BOUNDARY. (check line below)
 Section corner used: NE NW SE SW

(Show the location of the well and shade attributable acreage for prorated or spaced wells).
 (Show the footage to the nearest lease or unit boundary line; and show footage to the nearest common source supply well).

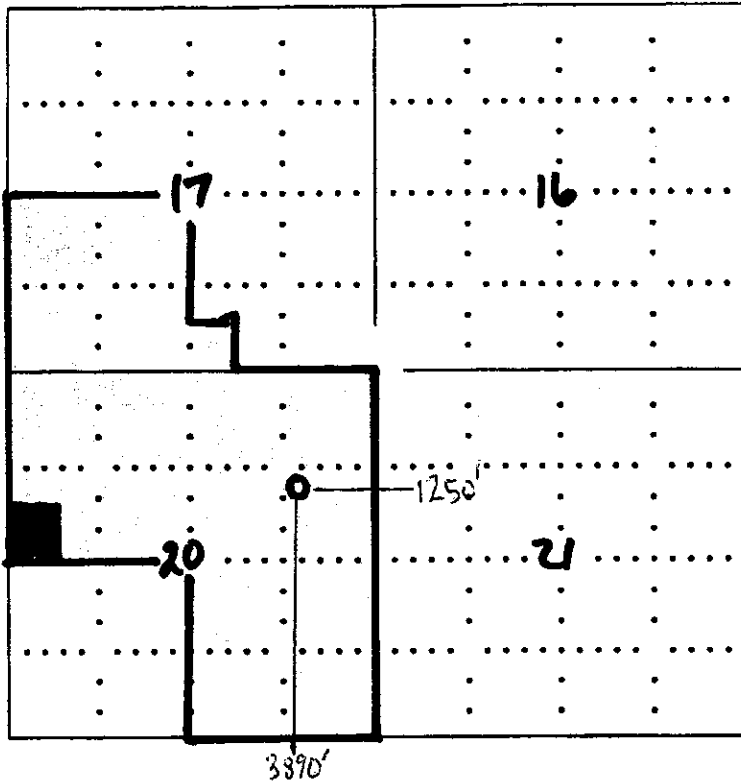

RECEIVED
 KANSAS CORPORATION COMMISSION
 MAR 03 2003
 CONSERVATION DIVISION
 WICHITA, KS

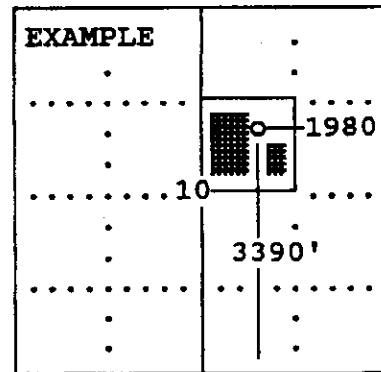

SEWARD CO.

The undersigned hereby certifies as President (title) for

Western Pacific Farms, Inc. (Co.), a duly authorized agent, that all

information shown hereon is true and correct to the best of my knowledge and belief, that all acreage claimed attributable to the well named herein is held by production from that well and hereby make application for an allowable to be assigned to the well upon the filing of this form and the State test, whichever is later.

Signature Preston Withers

Subscribed and sworn to before me on this 22 day of FEBRUARY, 2003

Carmen Medina
 Notary Public

My Commission expires 3-1-2009

FORM CG-8 (12/94)
 CARMEN MEDINA
 NOTARY PUBLIC
 STATE OF KANSAS
 My Comm. Exp. 3-1-2009

**KANSAS CORPORATION COMMISSION
OIL & GAS CONSERVATION DIVISION
APPLICATION FOR SURFACE PIT**

Form CDP-1
April 2004
Form must be Typed

Submit in Duplicate

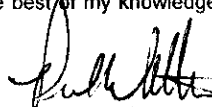
Operator Name: WESTERN PACIFIC FARMS, INC.		License Number: 31006	
Operator Address: 2257 100TH ROAD		COPELAND KS 67837	
Contact Person: PRESTON WITHERS		Phone Number: 620 272 1376C 620 668 5630H	
Lease Name & Well No.: WEIDNER 1		Pit Location (QQQQ): NW NW ^{SE} E NE	
Type of Pit: <input type="checkbox"/> Emergency Pit <input type="checkbox"/> Burn Pit <input type="checkbox"/> Settling Pit <input checked="" type="checkbox"/> Drilling Pit <input type="checkbox"/> Workover Pit <input type="checkbox"/> Haul-Off Pit <i>(If WP Supply API No. or Year Drilled)</i>		Pit is: <input checked="" type="checkbox"/> Proposed <input type="checkbox"/> Existing If Existing, date constructed: _____ Pit capacity: 1,000 (bbls)	
Is the pit located in a Sensitive Ground Water Area? <input type="checkbox"/> Yes <input checked="" type="checkbox"/> No		Sec. 20 Twp. 28 R. 31 <input type="checkbox"/> East <input checked="" type="checkbox"/> West 3,890 Feet from <input type="checkbox"/> North / <input checked="" type="checkbox"/> South Line of Section 1,250 Feet from <input checked="" type="checkbox"/> East / <input type="checkbox"/> West Line of Section HASKELL County	
Is the bottom below ground level? <input checked="" type="checkbox"/> Yes <input type="checkbox"/> No		Chloride concentration: _____ mg/l <i>(For Emergency Pits and Settling Pits only)</i>	
Artificial Liner? <input type="checkbox"/> Yes <input checked="" type="checkbox"/> No		How is the pit lined if a plastic liner is not used? CLAY NATIVE SOIL	
Pit dimensions (all but working pits): 200 Length (feet) 200 Width (feet) <input type="checkbox"/> N/A: Steel Pits Depth from ground level to deepest point: 4 (feet) <input type="checkbox"/> No Pit			
If the pit is lined give a brief description of the liner material, thickness and installation procedure.		Describe procedures for periodic maintenance and determining liner integrity, including any special monitoring.	
Distance to nearest water well within one-mile of pit 1340' feet Depth of water well 485 feet		Depth to shallowest fresh water 380 feet. Source of information: <input type="checkbox"/> measured <input checked="" type="checkbox"/> well owner <input type="checkbox"/> electric log <input type="checkbox"/> KDWR	
Emergency, Settling and Burn Pits ONLY: Producing Formation: _____ Number of producing wells on lease: _____ Barrels of fluid produced daily: _____ Does the slope from the tank battery allow all spilled fluids to flow into the pit? <input type="checkbox"/> Yes <input type="checkbox"/> No		Drilling, Workover and Haul-Off Pits ONLY: Type of material utilized in drilling/workover: DRILLING MUD COMMON Number of working pits to be utilized: _____ Abandonment procedure: BACKFILLED, EVAPORATED, SMOOTHED Drill pits must be closed within 365 days of spud date.	
I hereby certify that the above statements are true and correct to the best of my knowledge and belief.			
FEBRUARY 18, 2008 Date		 Signature of Applicant or Agent	
RECEIVED MAR 03 2008 CONSERVATION DIVISION KANSAS			
KCC OFFICE USE ONLY			
Date Received: 3/3/08		Permit Number: _____ Permit Date: 3/3/08	
		Steel Pit <input type="checkbox"/> RFAC <input type="checkbox"/> RFAS <input type="checkbox"/>	
		Lease Inspection: <input type="checkbox"/> Yes <input checked="" type="checkbox"/> No	

15-081-21764-0000