

For KCC Use:
 Effective Date: 3-9-08
 District # 1
 SGA? Yes No

KANSAS CORPORATION COMMISSION
 OIL & GAS CONSERVATION DIVISION

Form C-1
 October 2007

Form must be Typed
 Form must be Signed
 All blanks must be Filled

NOTICE OF INTENT TO DRILL

Must be approved by KCC five (5) days prior to commencing well

Expected Spud Date: March 15, 2008
month day year

OPERATOR: License# 31006 ✓
 Name: WESTERN PACIFIC FARMS, INC.
 Address 1: 2257 100TH ROAD
 Address 2:
 City: COPELAND State: KS Zip: 67837
 Contact Person: PRESTON WITHERS
 Phone: 620 272 1376C 620 668 5630H

CONTRACTOR: License# 33784
 Name: TRINIDAD DRILLING LP

Well Drilled For:	Well Class:	Type Equipment:
<input type="checkbox"/> Oil	<input type="checkbox"/> Enh Rec	<input checked="" type="checkbox"/> Mud Rotary
<input checked="" type="checkbox"/> Gas	<input type="checkbox"/> Storage	<input type="checkbox"/> Air Rotary
<input type="checkbox"/> Seismic: # of Holes	<input checked="" type="checkbox"/> Infield	<input type="checkbox"/> Cable
<input type="checkbox"/> Other:	<input checked="" type="checkbox"/> Pool Ext.	
	<input type="checkbox"/> Wildcat	
	<input type="checkbox"/> Other	

If OWWO: old well information as follows:

Operator: _____
 Well Name: _____
 Original Completion Date: _____ Original Total Depth: _____

Directional, Deviated or Horizontal wellbore? Yes No
 If Yes, true vertical depth: _____
 Bottom Hole Location: _____
 KCC DKT #: _____

Spot Description: NE NW NE NW 20-T-28S-R31W
 NE NW NE NW Sec. 20 Twp. 28 S. R. 31 E W
 (0000) 2500' 5230' feet from N / S Line of Section
3,460 feet from E / W Line of Section

Is SECTION: Regular Irregular?

(Note: Locate well on the Section Plat on reverse side)

County: HASKELL
 Lease Name: WEIDNER Well #: 2
 Field Name: HUGOTON CHASE

Is this a Prorated / Spaced Field? Yes No

Target Formation(s): CHASE

Nearest Lease or Unit boundary line (in footage): 1260

Ground Surface Elevation: 2962 feet MSL

Water well within one-quarter mile: Yes No

Public water supply well within one mile: Yes No

Depth to bottom of fresh water: 605

Depth to bottom of usable water: 885-840

Surface Pipe by Alternate: I II

Length of Surface Pipe Planned to be set: 840' 860' minimum

Length of Conductor Pipe (if any): _____

Projected Total Depth: 2830

Formation at Total Depth: CHASE

Water Source for Drilling Operations:

Well Farm Pond Other: FARMER SUPPLIED

DWR Permit #: _____

(Note: Apply for Permit with DWR)

Will Cores be taken? Yes No

If Yes, proposed zone: _____

PRORATED & SPACED HUGOTON

AFFIDAVIT

RECEIVED
 KANSAS CORPORATION COMMISSION

The undersigned hereby affirms that the drilling, completion and eventual plugging of this well will comply with K.S.A. 55 et. seq.

It is agreed that the following minimum requirements will be met:

MAR 03 2008

1. Notify the appropriate district office **prior** to spudding of well;
2. A copy of the approved notice of intent to drill **shall be** posted on each drilling rig;
3. The minimum amount of surface pipe as specified below **shall be set** by circulating cement to the top; in all cases surface pipe **shall be set** through all unconsolidated materials plus a minimum of 20 feet into the underlying formation.
4. If the well is dry hole, an agreement between the operator and the district office on plug length and placement is necessary **prior to plugging**;
5. The appropriate district office will be notified before well is either plugged or production casing is cemented in;
6. If an ALTERNATE II COMPLETION, production pipe shall be cemented from below any usable water to surface within **120 DAYS** of spud date. Or pursuant to Appendix "B" - Eastern Kansas surface casing order #133,891-C, which applies to the KCC District 3 area, alternate II cementing must be completed within 30 days of the spud date or the well shall be plugged. **In all cases, NOTIFY district office** prior to any cementing.

I hereby certify that the statements made herein are true and correct to the best of my knowledge and belief.

Date: FEBRUARY 18, 2008 Signature of Operator or Agent: [Signature] Title: OWNER/OPERATOR

For KCC Use ONLY
 API # 15: 081-21795-0000
 Conductor pipe required: None feet
 Minimum surface pipe required: 860 feet per ALT. I II
 Approved by: [Signature] 3-4-08
 This authorization expires: 3-4-09
 (This authorization void if drilling not started within 12 months of approval date.)
 Spud date: _____ Agent: _____

Remember to:

- File Drill Pit Application (form CDP-1) with Intent to Drill;
- File Completion Form ACO-1 within 120 days of spud date;
- File acreage attribution plat according to field prorated orders;
- Notify appropriate district office 48 hours prior to workover or re-entry;
- Submit plugging report (CP-4) after plugging is completed (within 60 days);
- Obtain written approval before disposing or injecting salt water.
- If this permit has expired (See: authorized expiration date) please check the box below and return to the address below.

Well Not Drilled - Permit Expired Date: _____
 Signature of Operator or Agent: _____

20
28
31
 E
 W

IN ALL CASES PLOT THE INTENDED WELL ON THE PLAT BELOW

Plat of acreage attributable to a well in a prorated or spaced field

If the intended well is in a prorated or spaced field, please fully complete this side of the form. If the intended well is in a prorated or spaced field complete the plat below showing that the well will be properly located in relationship to other wells producing from the common source of supply. Please show all the wells and within 1 mile of the boundaries of the proposed acreage attribution unit for gas wells and within 1/2 mile of the boundaries of the proposed acreage attribution unit for oil wells.

API No. 15 - 081-217950000
 Operator: WESTERN PACIFIC FARMS, INC.
 Lease: WEIDNER
 Well Number: 2
 Field: HUGOTON CHASE
 Number of Acres attributable to well: 640 ACRES
 QTR/QTR/QTR/QTR of acreage: NE - NW - NE - NW

Location of Well: County: HASKELL
2,590 5,230 feet from N / S Line of Section
3,460 feet from E / W Line of Section
 Sec. 20 Twp. 28 S. R. 31 E W

Is Section: Regular or Irregular

If Section is Irregular, locate well from nearest corner boundary.

Section corner used: NE NW SE SW

PLAT

(Show location of the well and shade attributable acreage for prorated or spaced wells.)

(Show footage to the nearest lease or unit boundary line.)

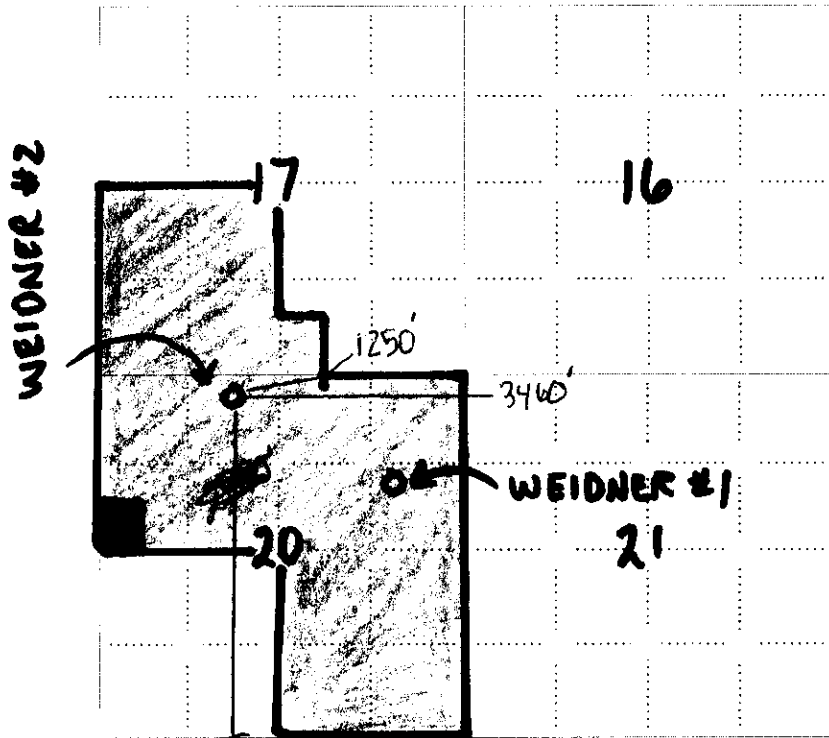

NOTE: In all cases locate the spot of the proposed drilling location.

5230'

RECEIVED
 KANSAS CORPORATION COMMISSION

MAR 03 2008

CONSERVATION DIVISION
 WICHITA, KS

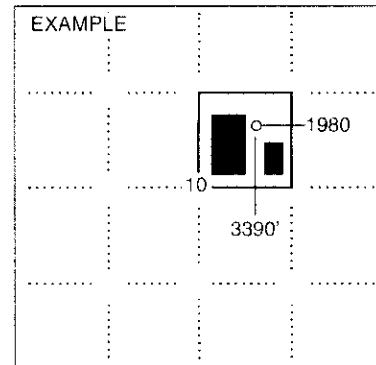

In plotting the proposed location of the well, you must show:

1. The manner in which you are using the depicted plat by identifying section lines, i.e. 1 section, 1 section with 8 surrounding sections, 4 sections, etc.
2. The distance of the proposed drilling location from the south / north and east / west outside section lines.
3. The distance to the nearest lease or unit boundary line (in footage).
4. If proposed location is located within a prorated or spaced field a certificate of acreage attribution plat must be attached: (CO-7 for oil wells; CG-8 for gas wells).

PLAT AND CERTIFICATION OF ACREAGE ATTRIBUTABLE TO A GAS WELL

Kansas Corporation Commission, Conservation Division
 Finney State Office Building, 130 South Market, Room 2078
 Wichita, Kansas 67202

API NUMBER 15- 081-21795-0000

LOCATION OF WELL: COUNTY HASKELL

OPERATOR WESTERN PACIFIC FARMS, INC.

LEASE WEIDNER

WELL NUMBER #2

FIELD HUGOTON CHASE

5230'
3490' feet from south/~~north~~ line of section
3490' feet from east /~~west~~ line of section

NUMBER OF ACRES ATTRIBUTABLE TO WELL 640

QTR/QTR/QTR OF ACREAGE NW - NE - NW

SECTION 20 TWP 28S (S) RG 1W E/W
 IS SECTION REGULAR or XX IRREGULAR
 IF SECTION IS IRREGULAR, LOCATE WELL FROM
 NEAREST CORNER BOUNDARY. (check line below)
 Section corner used: NE NWXX SE SW

(Show the location of the well and shade attributable acreage for prorated or spaced wells).
 (Show the footage to the nearest lease or unit boundary line; and show footage to the nearest common source supply well).

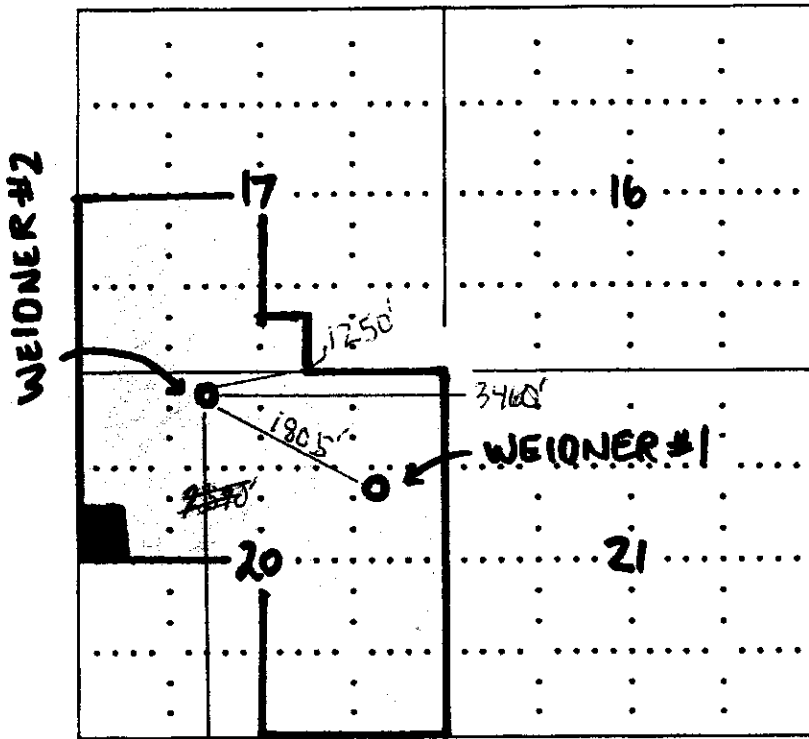

RECORDED
 KANSAS CORP. COMMISSION
 MAR 15 2008
 CONSERVATION DIVISION
 WICHITA, KS

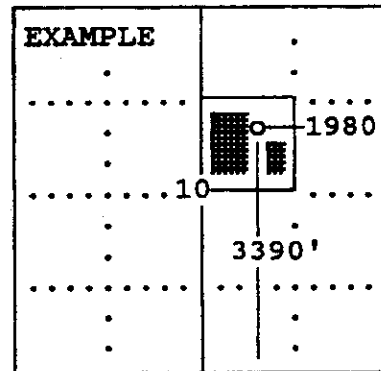

SEWARD CO.

The undersigned hereby certifies as PRESIDENT (title) for

WESTERN PACIFIC FARMS, INC. (Co.), a duly authorized agent, that all information shown hereon is true and correct to the best of my knowledge and belief, that all acreage claimed attributable to the well named herein is held by production from that well and hereby make application for an allowable to be assigned to the well upon the filing of this form and the State test, whichever is later.

Signature Preston Withers
PRESTON WITHERS

Subscribed and sworn to before me on this 22nd day of FEBRUARY, 192008

Carl Michels
 Notary Public

My Commission expires 3-1-2009

FORM CG-8 (12/94)

