

KANSAS CORPORATION COMMISSION  
OIL & GAS CONSERVATION DIVISION  
**WELL PLUGGING APPLICATION**  
Please TYPE Form and File ONE Copy

Form CP-1  
September 2003  
This Form must be Typed  
Form must be Signed  
All blanks must be Filled

API # 15 - 189-00565-00-00 (Identifier Number of this well). This must be listed for wells drilled since 1967; if no API # was issued, indicate original spud or completion date 4/24/47

Well Operator: ExxonMobil Oil Corporation KCC License #: 5208  
(Owner / Company Name) (Operator's)

Address: PO Box 4358 City: Houston

State: Texas Zip Code: 77210 Contact Phone: (281) 654 - 1936

Lease: Erdwein Well #: 1 Sec. 23 Twp. 34 S. R. 36  East  West  
- NW - NW - SE Spot Location / QQQQ County: Stevens

2640' Feet (in exact footage) From  North /  South (from nearest outside section corner) Line of Section (Not Lease Line)

2640' Feet (in exact footage) From  East /  West (from nearest outside section corner) Line of Section (Not Lease Line)

Check One:  Oil Well  Gas Well  D&A  Cathodic  Water Supply Well  
 SWD Docket # \_\_\_\_\_  ENHR Docket # \_\_\_\_\_  Other: \_\_\_\_\_

Conductor Casing Size: \_\_\_\_\_ Set at: \_\_\_\_\_ Cemented with: \_\_\_\_\_ Sacks

Surface Casing Size: 10 3/4" Set at: 730' Cemented with: 250 Sacks

Production Casing Size: 7" Set at: 2652' Cemented with: 800 Sacks

List (ALL) Perforations and Bridgeplug Sets: Perfs (perforated 5 1/2" liner) @ 2648' - 2805'; suspected collapsed casing @ unknown depth / Please see attached

Elevation: 3048' ( G.L. /  K.B.) T.D.: 2805' PBD: 2805' Anhydrite Depth: \_\_\_\_\_  
(Stone Corral Formation)

Condition of Well:  Good  Poor  Casing Leak  Junk in Hole

Proposed Method of Plugging (attach a separate page if additional space is needed): Please see attached / In accordance with the rules and regulations of the KCC

RECEIVED  
KANSAS CORPORATION COMMISSION

FEB 20 2008

CONSERVATION DIVISION  
WICHITA, KS

Is Well Log attached to this application as required?  Yes  No Is ACO-1 filed?  Yes  No

If not explain why? Copy of log not available

Plugging of this Well will be done in accordance with K.S.A. 55-101 et. seq. and the Rules and Regulations of the State Corporation Commission.

List Name of Company Representative authorized to be in charge of plugging operations: Richard Lewis

Address: 200 W. 4th Street Phone: (651) 585 - 4580

City / State: Hugoton, KS 67951

Plugging Contractor: Sargent & Horton KCC License #: 31151  
(Company Name) (Contractor's)

Address: Rt. 1, Box 49BA, Tyrone, KS 73951 Phone: ( ) -

Proposed Date and Hour of Plugging (if known?): As soon as rig is available 2/1/08

Payment of the Plugging Fee (K.A.R. 82-3-118) will be guaranteed by Operator or Agent

Date: 2/8/08 Authorized Operator / Agent: Colleen Rada Dist  
(Signature) 01

\* Well plugged - KCC-Dlg  
Mail to: KCC - Conservation Division, 130 S. Market - Room 2078, Wichita, Kansas 67202

**PRELIMINARY B&A SKETCH-PLUGS WILL CHANGE PER THE  
DIRECTIONS OF THE KCC DISTRICT REPRESENTATIVE**

COMPANY: ExxonMobil Oil Corporation  
 WELL NAME: Erdwein  
 WELL #: 1  
 API#: 15-189-00565  
 COUNTY: Stevens

SURFACE CASING			
OD	WT / FT	GRADE	SET AT
10 3/4"	32.75	H-40	730'
PRODUCTION CASING			
OD	WT / FT	GRADE	SET AT
7"	20	J-55	2652'
LINER			
OD	WT / FT	GRADE	SET AT
5 1/2"	14		2648' - 2805'
TUBING			
OD	WT / FT	GRADE	SET AT
2 3/8"			??

CAPACITIES (BBL/FT)	
2 3/8"	0.00387
7" CSG	0.0404
2 3/8" X 7" CSG	0.0350
10 3/4" CSG	0.1009
2 3/8" X 10 3/4"	0.0954

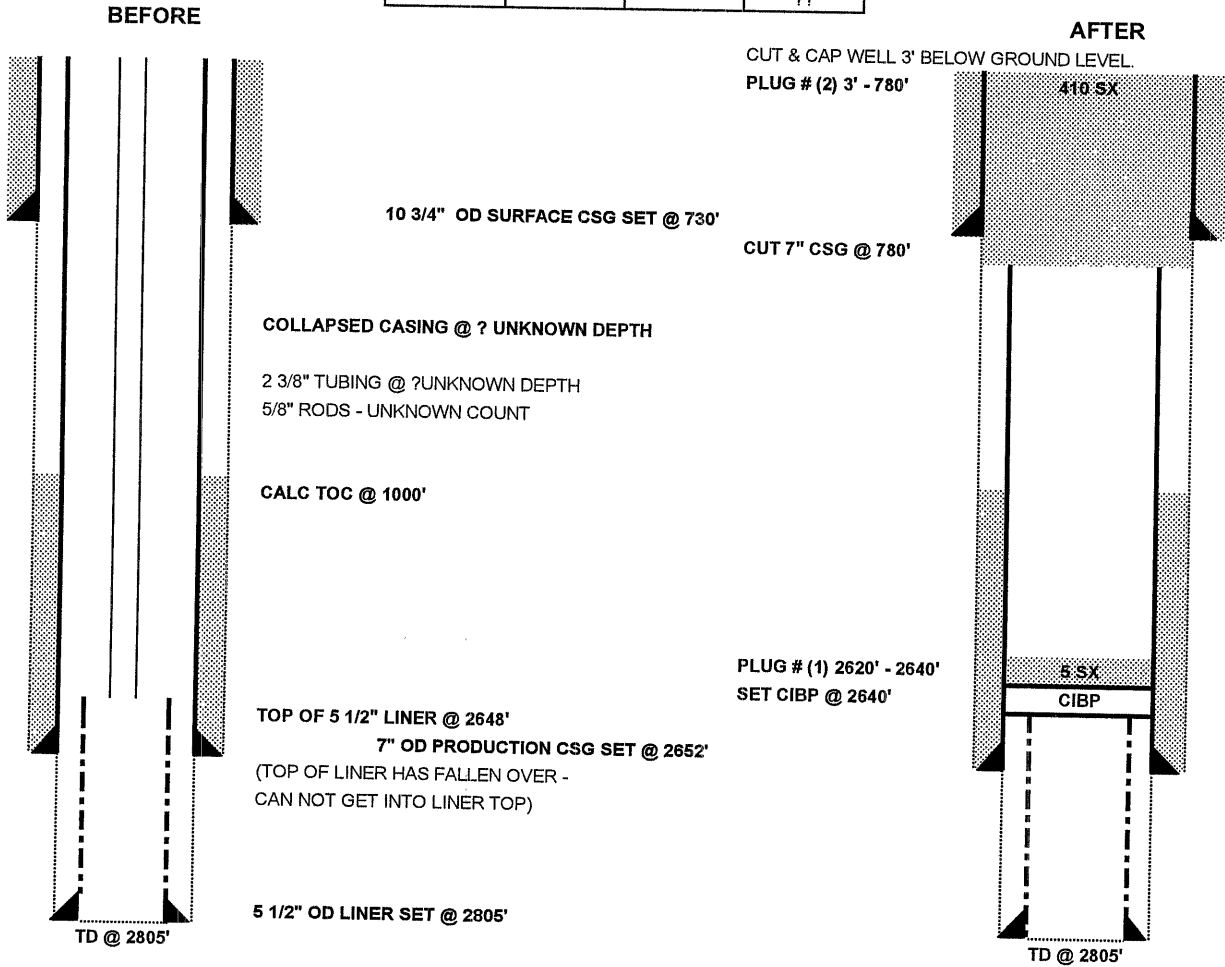

RECEIVED  
 KANSAS CORPORATION COMMISSION

FEB 20 2008

CONSERVATION DIVISION  
 WICHITA, KS

PROPOSED PLUGGING PROCEDURE FOR EXXON MOBIL CORPORATION

WELL: ERDWEIN # 1  
FIELD: HUGOTON GAS AREA  
COUNTY: STEVENS



**THIS IS A CATEGORY ??? WORKOVER.**

**NOTE: WELL HAS SUSPECTED COLLAPSED CASING @ UNKNOWN DEPTH. THE KCC MAY REQUIRE THE CASING LEAK BE LOCATED & ISOLATED DURING P&A. ENSURE ALL APPROVALS ARE OBTAINED, INCLUDING THE KCC'S APPROVAL.**

**NOTE: PERFORM ALL WELL WORK OPERATIONS IN ACCORDANCE WITH THE HPO WORKOVER OPERATIONS MANUAL.**

**NOTE: USE CLASS 'H', 16.4 PPG, 1.06 YIELD CEMENT FOR ALL PLUGS.**

**NOTE: PUMP 9.5 PPG MUD LADEN FLUID BETWEEN CEMENT PLUGS.**

**NOTE: NOTIFY KCC DISTRICT OFFICE IN DODGE CITY, KS PRIOR TO COMMENCEMENT OF WORK & WITHIN SUFFICIENT TIME TO WITNESS PLUGGING OPERATIONS.**

**NOTE: ENSURE PLUGGING FORMS HAVE APPROPRIATE INFORMATION NEEDED TO FILE APPROPRIATE PAPERWORK W/ THE KCC TO CONCLUDE PLUGGING OPERATIONS.**

**Check pressures on all casing strings daily and document on morning reports. Discuss safe blow down/well kill procedures with Exxon Mobil Workover Supervisor.**

1. INSPECT JOBSITE FOR POTENTIAL HAZARDS & LOCATION CHARACTERISTICS THAT MAY IMPACT THE PLANNED WELLWORK AND/OR REQUIRE MODIFICATION OF THE PROCEDURE. INITIATE MOC PROCESS IF NEEDED.
2. SET & TEST RIG ANCHORS AS NEEDED.
3. **PLUG WELL AS DIRECTED BY KCC DISTRICT REPRESENTATIVE.** A GENERAL PLAN IS AS FOLLOWS, BUT SHOULD BE REVISED TO ENSURE ALL FORMATIONS (INCLUDING THE CHEYENNE FORMATION, DAKOTA FORMATION, ARBUCKLE FORMATION, ANY SALT FORMATIONS & ANY FRESH & USABLE WATER ZONES) ARE ISOLATED AS PER THE SPECIFICATIONS OF THE KCC.
4. MIRU. LOAD WELL W/ FSW.
5. REMOVE TREE. INSTALL BOP'S (VERIFY BOP REQUIREMENTS) & TEST.
6. POH W/ 2 3/8" TUBING & COMPLETION ASSEMBLY. (UNKNOWN TUBING SETTING)
7. RU WL UNIT W/ CLASS II LUBRICATOR & TEST. MAKE GAUGE RING & JUNK BASKET RUN TO 2640'. (TOP OF 5 1/2" LINER @ 2648') POH.
8. RIH W/ CIBP & SET @ 2640'. POH.
9. RIH & DUMP BAIL 5 SX CEMENT ON TOP OF CIBP @ 2620' - 2640'. POH. RD WL UNIT.
10. RIH W/ 2 3/8" WORKSTRING OPENENDED TO 2620'. TAG TOC.
11. CIRCULATE 9.5 PPG MUD.

12. POH W/ WORKSTRING TO 2000'.
13. PRESSURE TEST CASING TO 500 PSI. **NOTE: IF CASING DOES NOT TEST, LOCATE CASING LEAK(S) & NOTIFY KCC REPRESENTATIVE. FOLLOW INSTRUCTIONS OF THE KCC TO ISOLATE LEAK.**
14. POH W/ WORKSTRING.
15. NIPPLE UP ON 7" CASING. RU JACKS.
16. SET BOP'S W/ 7" PIPE RAMS & TEST.
17. RU WL UNIT W/ CLASS II LUBRICATOR & TEST. CUT 7" CASING @ 780'. RD WL UNIT.
18. CIRCULATE & CONDITION MUD.
19. RECOVER 7" CASING.
20. CHANGE BOP RAMS TO ACCOMADATE 2 3/8" TUBING.
21. RIH W/ 2 3/8" WORKSTRING TO 780'.
22. SET 410 SX CEMENT PLUG @ 3' - 780'.
23. POH W/ WORKSTRING.
24. REMOVE BOP'S.
25. CUT & CAP WELL 3' BELOW GROUND LEVEL.
26. RD/MO.

10/1/07

RECEIVED  
KANSAS CORPORATION COMMISSION

FEB 20 2008

CONSERVATION DIVISION  
WICHITA, KS