

*CORRECTED

*CORRECTED

For KCC Use: Effective Date: 1-30-08 District # 4 SGA? Yes No

KANSAS CORPORATION COMMISSION OIL & GAS CONSERVATION DIVISION NOTICE OF INTENT TO DRILL

Form C-1 October 2007 Form must be Signed All blanks must be Filled

Must be approved by KCC five (5) days prior to commencing well

Expected Spud Date: First Half 2008 month day year

OPERATOR: License# 33699 Name: T-N-T ENGINEERING, INC. Address 1: 3711 Maplewood Ave, Suite 201 City: Wichita Falls State: TX Zip: 76308 Contact Person: Hal Gill Phone: 940.691.9157 ext 113

CONTRACTOR: License# Must be licensed by KCC Name: Unknown at this time Advise on ACD-1

Well Drilled For: Oil Gas Enh Rec Storage Disposal Seismic # of Holes Other Well Class: Infield Pool Ext Wildcat Other Type Equipment: Mud Rotary Air Rotary Cable

Operator: Well Name: Original Completion Date: Original Total Depth:

Directional, Deviated or Horizontal wellbore? Yes No If Yes, true vertical depth: Bottom Hole Location: KCC DKT #:

*WAS: 2297' FNL, 1037' FNL, NLUB: 343 IS: 2310' FNL, 1287' FNL, NLUB: 330'

Spot Description: SE SW NW Sec. 14 Twp. 17 S. R. 13 feet from N S Line of Section feet from E W Line of Section is SECTION: Regular Irregular?

County: Barton Lease Name: Rexroat Well #: 3 Field Name: Trapp (Multipay) Is this a Prorated / Spaced Field? Yes No Target Formation(s): Arbuckle Nearest Lease or unit boundary line (in footage): 249' 330' Ground Surface Elevation: 1844 feet MSL Water well within one-quarter mile: Yes No Public water supply well within one mile: Yes No Depth to bottom of fresh water: 100 Depth to bottom of usable water: 300 Surface Pipe by Alternate: I II Length of Surface Pipe Planned to be set: 740' Length of Conductor Pipe (if any): Projected Total Depth: 3500' Formation at Total Depth: Arbuckle Water Source for Drilling Operations: Well Farm Pond Other: DWR Permit #: Will Cores be taken? Yes No If Yes, proposed zone:

RECEIVED KANSAS CORPORATION COMMISSION APR 11 2008 RECEIVED KANSAS CORPORATION COMMISSION JAN 24 2008 RECEIVED KANSAS CORPORATION COMMISSION JAN 14 2008 CONSERVATION DIVISION WICHITA, KS

The undersigned hereby affirms that the drilling, completion and eventual plugging of this well will comply with K.S.A. 55 et. seq. it is agreed that the following minimum requirements will be met:

- 1. Notify the appropriate district office prior to spudding of well; 2. A copy of the approved notice of intent to drill shall be posted on each wellhead; 3. The minimum amount of surface pipe as specified below shall be set by circulation cement to the top; in all cases, surface pipe shall be set through all unconsolidated materials plus a minimum of 20 feet into the underlying formation. 4. If the well is dry hole, an agreement between the operator and the district office on plug length and placement is necessary prior to plugging; 5. The appropriate district office will be notified before well is either plugged or production casing is cemented in; 6. If an ALTERNATE II COMPLETION, production pipe shall be cemented from below any usable water to surface within 120 DAYS of spud date. Or pursuant to Appendix "B" - Eastern Kansas surface casing order #133,891-C, which applies to the KCC District 3 area, alternate II cementing must be completed within 30 days of the spud date or the well shall be plugged. In all cases, NOTIFY district office prior to any cementing.

I hereby certify that the statements made herein are true and correct to the best of my knowledge and belief. Date: 1-10-08 Signature of Operator or Agent: Hal Gill Title: Engineer

For KCC Use ONLY API # 15 - 009-25165-0000 Conductor pipe required None feet Minimum surface pipe required 320 feet per ALT. I II Approved by: 1-25-08 / 1-14-08 This authorization expires: 1-25-09 (This authorization void if drilling not started within 12 months of approval date.) Spud date: Agent:

Remember to: File Drill Pit Application (form CDP-1) with Intent to Drill; File Completion Form ACO-1 within 120 days of spud date; File acreage attribution plat according to field proration orders; Notify appropriate district office 48 hours prior to workover or re-entry; Submit plugging report (CP-4) after plugging is completed (within 60 days); Obtain written approval before disposing or injecting salt water; If this permit has expired (See: authorized expiration date) please check the box below and return to the address below. Well Not Drilled - Permit Expired Date: Signature of Operator or Agent:

*** CORRECTED**
*** CORRECTED**

IN ALL CASES PLOT THE INTENDED WELL ON THE PLAT BELOW

Plat of acreage attributable to a well in a prorated or spaced field

If the intended well is in a prorated or spaced field, please fully complete this side of the form. If the intended well is in a prorated or spaced field complete the plat below showing that the well will be properly located in relationship to other wells producing from the common source of supply. Please show all the wells and within 1 mile of the boundaries of the proposed acreage attribution unit for gas wells and within 1/2 mile of the boundaries of the proposed acreage attribution unit for oil wells.

API No. 15 - _____
Operator: T-N-T ENGINEERING, INC.
Lease: Rexroat
Well Number: 3
Field: Trapp (Multipay)

Location of Well: County: Barton
~~* 2297~~ * 2310 feet from N / S Line of Section
~~* 1287~~ * 1287 feet from E / W Line of Section
Sec. 14 Twp. 17 S. R. 13 E W

Number of Acres attributable to well: 10
QTR/QTR/QTR/QTR of acreage: E/2 - SE - SW - NW

Is Section: Regular or Irregular

If Section is Irregular, locate well from nearest corner boundary.

Section corner used: NE NW SE SW

PLAT

(Show location of the well and shade attributable acreage for prorated or spaced wells.)

(Show footage to the nearest lease or unit boundary line.)

RECEIVED
KANSAS CORPORATION COMMISSION

APR 11 2008

CONSERVATION DIVISION
WICHITA, KS

RECEIVED
KANSAS CORPORATION COMMISSION

JAN 14 2008

CONSERVATION DIVISION
WICHITA, KS

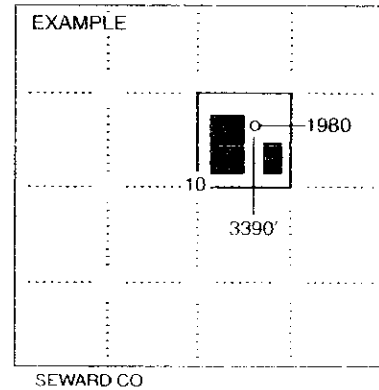
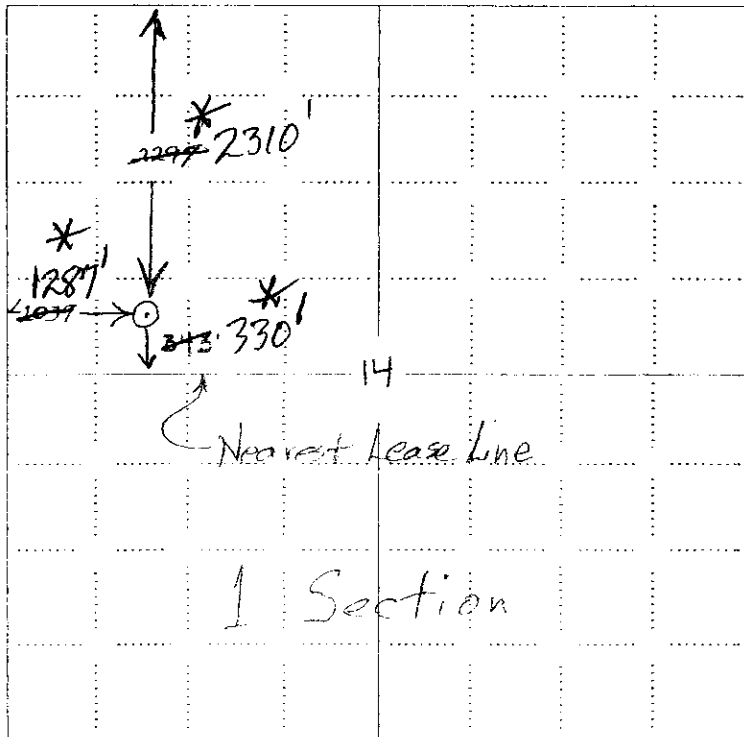

NOTE: In all cases locate the spot of the proposed drilling location.

In plotting the proposed location of the well, you must show:

1. The manner in which you are using the depicted plat by identifying section lines, i.e. 1 section, 1 section with 8 surrounding sections, 4 sections, etc
2. The distance of the proposed drilling location from the south / north and east / west outside section lines.
3. The distance to the nearest lease or unit boundary line (in footage)
4. If proposed location is located within a prorated or spaced field a certificate of acreage attribution plat must be attached (CO-7 for oil wells, CG-8 for gas wells)

***CORRECTED**

KANSAS CORPORATION COMMISSION
OIL & GAS CONSERVATION DIVISION

Form CDP-1
April 2004
Form must be Typed

APPLICATION FOR SURFACE PIT

Submit in Duplicate

CORRECTED

Operator Name: T-N-T ENGINEERING, INC.		License Number: 33699	
Operator Address: 3711 Maplewood Ave, Suite 201		Wichita Falls TX 76308	
Contact Person: Rick Popp		Phone Number: 620.786.5514	
Lease Name & Well No.: Rexroat 3		Pit Location (QQQQ): SE SW NW Sec. 14 Twp. 17 R. 13 <input type="checkbox"/> East <input checked="" type="checkbox"/> West 2297 2310' Feet from <input checked="" type="checkbox"/> North / <input type="checkbox"/> South Line of Section 1037 1287' Feet from <input type="checkbox"/> East / <input checked="" type="checkbox"/> West Line of Section Barton County	
Type of Pit: <input type="checkbox"/> Emergency Pit <input type="checkbox"/> Burn Pit <input type="checkbox"/> Settling Pit <input checked="" type="checkbox"/> Drilling Pit <input type="checkbox"/> Workover Pit <input type="checkbox"/> Haul-Off Pit <small>(If WVP Supply API No. or Year Drilled)</small>	Pit is: <input checked="" type="checkbox"/> Proposed <input type="checkbox"/> Existing If Existing, date constructed: _____ Pit capacity: 2,500 (bbls)		
Is the pit located in a Sensitive Ground Water Area? <input type="checkbox"/> Yes <input checked="" type="checkbox"/> No		Chloride concentration: _____ mg/l <small>(For Emergency Pits and Settling Pits only)</small>	
Is the bottom below ground level? <input checked="" type="checkbox"/> Yes <input type="checkbox"/> No		Artificial Liner? <input type="checkbox"/> Yes <input checked="" type="checkbox"/> No	
How is the pit lined if a plastic liner is not used?			
Pit dimensions (all but working pits): 60 Length (feet) 60 Width (feet) <input type="checkbox"/> N/A: Steel Pits Depth from ground level to deepest point: 3 (feet) <input type="checkbox"/> No Pit			
If the pit is lined give a brief description of the liner material, thickness and installation procedure.		Describe procedures for periodic maintenance and determining liner integrity, including any special monitoring.	
Distance to nearest water well within one-mile of pit 1560 956 feet Depth of water well 30 80 feet		Depth to shallowest fresh water 20 19 feet. Source of information: <input type="checkbox"/> measured <input type="checkbox"/> well owner <input type="checkbox"/> electric log <input checked="" type="checkbox"/> KDWR	
Emergency, Settling and Burn Pits ONLY: Producing Formation: _____ Number of producing wells on lease: _____ Barrels of fluid produced daily: _____ Does the slope from the tank battery allow all spilled fluids to flow into the pit? <input type="checkbox"/> Yes <input type="checkbox"/> No		Drilling, Workover and Haul-Off Pits ONLY: Type of material utilized in drilling/workover: Chemical mud Number of working pits to be utilized: 3 Abandonment procedure: Monitor until dry, then break out and back fill Drill pits must be closed within 365 days of spud date.	
I hereby certify that the above statements are true and correct to the best of my knowledge and belief. 1-18-07 Date		Signature of Applicant or Agent Hal Giff RECEIVED KANSAS CORPORATION COMMISSION APR 11 2008 CONSERVATION DIVISION WICHITA, KS	
KCC OFFICE USE ONLY			
Date Received: 4/11/08 Permit Number: _____ Permit Date: 4/14/08		Lease Inspection: <input type="checkbox"/> Yes <input type="checkbox"/> No	