

15-163-02569-00-00

TO BE FILED WITH THE STATE CORPORATION COMMISSION PRIOR TO COMMENCEMENT OF WELL

1. Operator Peel-Hardman Oil Operators Address Box 144 B, Rt. 3, Wichita, Ks
2. Lease name Benoit Well No. 1 County Rooks
3. Well Location NW-NW-SE Sec. 5 Township 9S Range 20W
4. Well to be drilled 330 ft. from nearest lease line.
5. Drilling Contractor same as above Address same
6. Type of equipment: Rotary Cable Tool Approx. date operation to begin 8-8-58 195
7. Well to be drilled for Oil Gas Disposal Input Estimated Total Depth of Well 3700 ft.
8. Depth of deepest fresh water well within one mile of location 50 ft. If none exist, write NONE .
9. Ground elevation at location is approx. 20 ft. higher or 20 ft. lower than ground elevation at water well.
10. Depth of the deepest municipal water well within three miles of location 50 ft. If none exist, write NONE .
11. Operator states that he will set surface pipe at least 25 ft. below all Tertiary or unconsolidated deposits and, taking into consideration differences in ground elevations, that the minimum depth necessary, to the best of his knowledge and belief, to protect all fresh water zones is 160 ft. and operator agrees to set surface pipe at this location to a depth of not less than 180 ft. Alternate 1 Alternate 2

REMARKS:

Signature of Operator

Joe Hardman

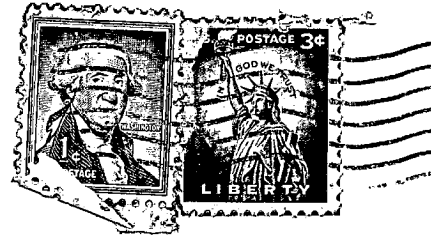

State Corporation Commission of Kansas
Conservation Division
500 Insurance Building
212 North Market
Wichita 2, Kansas

RECEIVED
STATE CORPORATION COMMISSION

AUG 8 1958

CONSERVATION DIVISION
Wichita, Kansas

8-8-58

(IF PREFERRED, MAIL IN ENVELOPE)