

For KCC Use: 4-13-08
Effective Date: 2
District # 2
SGA? ☐ Yes ☒ No

KANSAS CORPORATION COMMISSION
OIL & GAS CONSERVATION DIVISION

NOTICE OF INTENT TO DRILL

Must be approved by KCC five (5) days prior to commencing well

⁵⁻⁹⁻⁰⁹
CORRECTED

Form C-1

October 2007

Form must be Typed
Form must be Signed
All blanks must be Filled

Amend

Expected Spud Date: June 15 2008
month day year

OPERATOR: License# 32693
Name: Hawkins Oil, L.L.C.
Address 1: 427 S. Boston Ave.
Address 2: Suite #915
City: Tulsa State: OK Zip: 74103
Contact Person: J. Hunt Hawkins
Phone: 918-382-7743
CONTRACTOR: License# 32701
Name: C & G Drilling

Well Drilled For: ☒ Oil ☐ Gas ☐ Enh Rec ☐ Storage ☐ Disposal ☐ Seismic: # of Holes ☐ Other:
Well Class: ☒ Infield ☐ Pool Ext. ☐ Wildcat ☐ Other
Type Equipment: ☒ Mud Rotary ☐ Air Rotary ☐ Cable
☐ If OWWO: old well information as follows:

Operator:
Well Name:
Original Completion Date: Original Total Depth:

Directional, Deviated or Horizontal wellbore? ☐ Yes ☒ No
If Yes, true vertical depth:
Bottom Hole Location:
KCC DKT #:

* WAS: NE-SW-SW 1300' FSL; 1175' FWL; NLUB: 413'
IS: NW-SF-SW 760' FSL; 1500' FWL; NLUB: 760'

AFFIDAVIT

The undersigned hereby affirms that the drilling, completion and eventual plugging of this well will comply with K.S.A. 55 et. seq.
It is agreed that the following minimum requirements will be met:

1. Notify the appropriate district office **prior** to spudding of well;
2. A copy of the approved notice of intent to drill **shall be** posted on each drilling rig;
3. The minimum amount of surface pipe as specified below **shall be set** by circulating cement to the top; in all cases surface pipe **shall be set** through all unconsolidated materials plus a minimum of 20 feet into the underlying formation.
4. If the well is dry hole, an agreement between the operator and the district office on plug length and placement is necessary **prior to plugging**;
5. The appropriate district office will be notified before well is either plugged or production casing is cemented in;
6. If an ALTERNATE II COMPLETION, production pipe shall be cemented from below any usable water to surface within **120 DAYS** of spud date. Or pursuant to Appendix "B" - Eastern Kansas surface casing order #133,891-C, which applies to the KCC District 3 area, alternate II cementing must be completed within 30 days of the spud date or the well shall be plugged. **In all cases, NOTIFY district office** prior to any cementing.

I hereby certify that the statements made herein are true and correct to the best of my knowledge and belief.

Date: 5/6/08 Signature of Operator or Agent: *J. Hunt Hawkins*

Title: President

For KCC Use ONLY

API # 15 - 015-23773-0000
Conductor pipe required None feet
Minimum surface pipe required 200 feet per ALT. ☒ I ☐ II
Approved by: *PHH 4-8-08 / PHH 5-9-08*
This authorization expires: 4-8-09
(This authorization void if drilling not started within 12 months of approval date.)
Spud date: Agent:

Spot Description:
NW SE SW Sec. 17 Twp. 25 S. R. 5 ☒ E ☐ W
(20000) * 760 feet from ☐ N / ☒ S Line of Section
* 1,500 feet from ☐ E / ☒ W Line of Section

Is SECTION: ☒ Regular ☐ Irregular?

(Note: Locate well on the Section Plat on reverse side)

County: Butler
Lease Name: Robinson A Well #: 21
Field Name: El Dorado
Is this a Prorated / Spaced Field? ☐ Yes ☒ No

Target Formation(s): Mississippi Chat

* Nearest Lease or unit boundary line (in footage): 760'

Ground Surface Elevation: 1381 feet MSL

Water well within one-quarter mile: ☐ Yes ☒ No

Public water supply well within one mile: ☐ Yes ☒ No

Depth to bottom of fresh water: 100'

Depth to bottom of usable water: 180'

Surface Pipe by Alternate: ☒ I ☐ II

Length of Surface Pipe Planned to be set: 200'

Length of Conductor Pipe (if any): N/A

Projected Total Depth: 2650'

Formation at Total Depth: Mississippi Chat

Water Source for Drilling Operations:

☐ Well ☐ Farm Pond ☒ Other: FW

DWR Permit #:

(Note: Apply for Permit with DWR ☒)

Will Cores be taken? ☐ Yes ☒ No

If Yes, proposed zone:

Remember to:

- File Drill Pit Application (form CDP-1) with Intent to Drill;
- File Completion Form ACO-1 within 120 days of spud date;
- File acreage attribution plat according to field proration orders;
- Notify appropriate district office 48 hours prior to workover or re-entry;
- Submit plugging report (CP-4) after plugging is completed (within 60 days);
- Obtain written approval before disposing or injecting salt water.
- If this permit has expired (See: authorized expiration date) please check the box below and return to the address below.

☐ Well Not Drilled - Permit Expired Date:

Signature of Operator or Agent:

RECEIVED

KANSAS CORPORATION COMMISSION

Mail to: KCC - Conservation Division, 130 S. Market - Room 2078, Wichita, Kansas 67202

MAY 09 2008

CONSERVATION DIVISION
WICHITA, KS

17 25 5
☒ E ☐ W

CORRECTED**IN ALL CASES PLOT THE INTENDED WELL ON THE PLAT BELOW***Plat of acreage attributable to a well in a prorated or spaced field*

If the intended well is in a prorated or spaced field, please fully complete this side of the form. If the intended well is in a prorated or spaced field complete the plat below showing that the well will be properly located in relationship to other wells producing from the common source of supply. Please show all the wells and within 1 mile of the boundaries of the proposed acreage attribution unit for gas wells and within 1/2 mile of the boundaries of the proposed acreage attribution unit for oil wells.

API No. 15 - _____
 Operator: Hawkins Oil, L.L.C.
 Lease: Robinson A
 Well Number: 21
 Field: El Dorado

Number of Acres attributable to well: _____
 QTR/QTR/QTR/QTR of acreage: NW - SE - SW - _____

Location of Well: County: Butler
 760 feet from ☐ N / ☒ S Line of Section
 1,500 feet from ☐ E / ☒ W Line of Section
 Sec. 17 Twp. 25 S. R. 5 ☒ E ☐ W

Is Section: ☒ Regular or ☐ Irregular

If Section is irregular, locate well from nearest corner boundary.

Section corner used: ☐ NE ☐ NW ☐ SE ☐ SW

PLAT

*(Show location of the well and shade attributable acreage for prorated or spaced wells.)
 (Show footage to the nearest lease or unit boundary line.)*

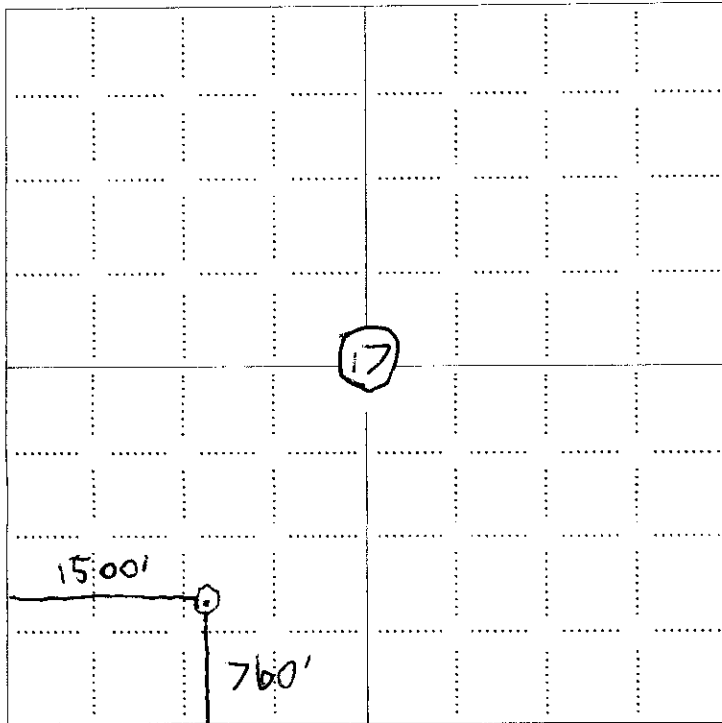

NOTE: In all cases locate the spot of the proposed drilling location.

RECEIVED
 KANSAS CORPORATION COMMISSION

MAY 09 2008

CONSERVATION DIVISION
 WICHITA, KS

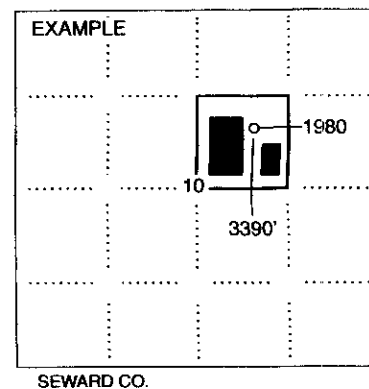

SEWARD CO.

In plotting the proposed location of the well, you must show:

1. The manner in which you are using the depicted plat by identifying section lines, i.e. 1 section, 1 section with 8 surrounding sections, 4 sections, etc.
2. The distance of the proposed drilling location from the south / north and east / west outside section lines.
3. The distance to the nearest lease or unit boundary line (in footage).
4. If proposed location is located within a prorated or spaced field a certificate of acreage attribution plat must be attached: (CO-7 for oil wells; CG-8 for gas wells).

**KANSAS CORPORATION COMMISSION
OIL & GAS CONSERVATION DIVISION
APPLICATION FOR SURFACE PIT**

Form CDP-1
April 2004
Form must be Typed

Submit in Duplicate

CORRECTED

Operator Name: Hawkins Oil, L.L.C.		License Number: 32693	
Operator Address: 427 S. Boston Ave.		Suite # 915 Tulsa OK 74103	
Contact Person: J. Hunt Hawkins		Phone Number: 918-382-7743	
Lease Name & Well No.: Robinson A 21		Pit Location (QQQQ): NW SE SW	
Type of Pit: <input type="checkbox"/> Emergency Pit <input type="checkbox"/> Burn Pit <input type="checkbox"/> Settling Pit <input checked="" type="checkbox"/> Drilling Pit <input type="checkbox"/> Workover Pit <input type="checkbox"/> Haul-Off Pit <small>(If WP Supply API No. or Year Drilled)</small>		Pit is: <input checked="" type="checkbox"/> Proposed <input type="checkbox"/> Existing If Existing, date constructed: _____ Pit capacity: _____ (bbls)	
Is the pit located in a Sensitive Ground Water Area? <input type="checkbox"/> Yes <input checked="" type="checkbox"/> No		Sec. 17 Twp. 25 R. 5 <input checked="" type="checkbox"/> East <input type="checkbox"/> West 760 Feet from <input type="checkbox"/> North / <input checked="" type="checkbox"/> South Line of Section 1,500 Feet from <input type="checkbox"/> East / <input checked="" type="checkbox"/> West Line of Section Butler County	
Is the bottom below ground level? <input checked="" type="checkbox"/> Yes <input type="checkbox"/> No		Chloride concentration: _____ mg/l <small>(For Emergency Pits and Settling Pits only)</small>	
Artificial Liner? <input type="checkbox"/> Yes <input checked="" type="checkbox"/> No		How is the pit lined if a plastic liner is not used?	
Pit dimensions (all but working pits): 60 Length (feet) 60 Width (feet) <input type="checkbox"/> N/A: Steel Pits Depth from ground level to deepest point: 6 (feet) <input type="checkbox"/> No Pit			
If the pit is lined give a brief description of the liner material, thickness and installation procedure. Bentonite		Describe procedures for periodic maintenance and determining liner integrity, including any special monitoring. N/A	
Distance to nearest water well within one-mile of pit N/A feet Depth of water well _____ feet		Depth to shallowest fresh water _____ feet. Source of information: <input type="checkbox"/> measured <input type="checkbox"/> well owner <input type="checkbox"/> electric log <input type="checkbox"/> KDWR	
Emergency, Settling and Burn Pits ONLY: Producing Formation: _____ Number of producing wells on lease: _____ Barrels of fluid produced daily: _____ Does the slope from the tank battery allow all spilled fluids to flow into the pit? <input type="checkbox"/> Yes <input type="checkbox"/> No		Drilling, Workover and Haul-Off Pits ONLY: Type of material utilized in drilling/workover: Fresh Mud Number of working pits to be utilized: 2 Abandonment procedure: Allow to dry then backfill & level Drill pits must be closed within 365 days of spud date.	
I hereby certify that the above statements are true and correct to the best of my knowledge and belief. <div style="display: flex; justify-content: space-between;"> <div> 5/6/08 Date </div> <div>  Signature of Applicant or Agent </div> </div>			
<div style="display: flex; justify-content: space-between;"> <div> KCC OFFICE USE ONLY Date Received: 5/9/08 Permit Number: _____ Permit Date: 5/9/08 Lease Inspection: <input type="checkbox"/> Yes <input checked="" type="checkbox"/> No </div> <div> Steel Pit <input type="checkbox"/> RFAC <input type="checkbox"/> RFAS <input type="checkbox"/> </div> </div>			

Mail to: KCC - Conservation Division, 130 S. Market - Room 2078, Wichita, Kansas 67202