

CORRECTED

\* WASH: 512 NE NW  
\* WASH: 850' FNL  
\* WASH: 1878' G.L.

E3: 70'N + 35'E 2 1/2 SW NE NW  
E2: 920' FNL  
E1: 1882' G.L.

For KCC Use:  
Effective Date: 3-11-08  
District #: 4  
SGA?  Yes  No

KANSAS CORPORATION COMMISSION  
OIL & GAS CONSERVATION DIVISION

512-07  
CORRECTED

Form C-1  
October 2007  
Form must be Typed  
Form must be Signed  
All blanks must be Filled

NOTICE OF INTENT TO DRILL

Must be approved by KCC five (5) days prior to commencing well

Expected Spud Date: 3 month 14 day 2008 year

OPERATOR: License# 30458  
Name: R.J.M. Oil Company, Inc.  
Address 1: P.O. Box 256  
Address 2:  
City: Clain State: KS Zip: 67525  
Contact Person: Chris Hoffman  
Phone: 620-786-8744

CONTRACTOR: License# 33905  
Name: Royal Drilling, Inc.

Well Drilled For:  Oil  Gas  
Well Class:  Infield  Pool Ext.  Wildcat  Other  
Type Equipment:  Mud Rotary  Air Rotary  Cable

If OWWO: old well information as follows:  
Operator:  
Well Name:  
Original Completion Date: Original Total Depth:

Directional, Deviated or Horizontal wellbore?  Yes  No  
If Yes, true vertical depth:  
Bottom Hole Location:  
KCC DKT #:

Spot Description: 140°N-130°W- 70'N ± 35'E of  
E/2 - 850' NE NW Sec 8 Twp. 17 S. R. 11  
10000' x 200' 920' feet from  N /  S Line of Section  
1,850 feet from  E /  W Line of Section

Is SECTION:  Regular  Irregular?  
(Note: Locate well on the Section Plat on reverse side)

County: Barton  
Lease Name: Wonda B Well #: 7

Field Name: Kraft-Pruss  
Is this a Prorated / Spaced Field?  Yes  No  
Target Formation(s): Arbuckle

Nearest Lease or unit boundary line (in footage): 850'  
Ground Surface Elevation: 1115 1882 feet MSL

Water well within one-quarter mile:  Yes  No  
Public water supply well within one mile:  Yes  No

Depth to bottom of fresh water: 160'  
Depth to bottom of usable water: 360'

Surface Pipe by Alternate:  I  II  
Length of Surface Pipe Planned to be set: 360'

Length of Conductor Pipe (if any): 0-  
Projected Total Depth: 3400  
Formation at Total Depth: Arbuckle

Water Source for Drilling Operations:  
 Well  Farm Pond  Other:

DWR Permit #:   
(Note: Apply for Permit with DWR)

Will Cores be taken?  Yes  No  
If Yes, proposed zone:

AFFIDAVIT

The undersigned hereby affirms that the drilling, completion and eventual plugging of this well will comply with K.S.A. 55 et. seq. It is agreed that the following minimum requirements will be met:

1. Notify the appropriate district office prior to spudding of well;
2. A copy of the approved notice of intent to drill shall be posted on each drilling rig;
3. The minimum amount of surface pipe as specified below shall be set by circulating cement to the top; in all cases surface pipe shall be set through all unconsolidated materials plus a minimum of 20 feet into the underlying formation.
4. If the well is dry hole, an agreement between the operator and the district office on plug length and placement is necessary prior to plugging;
5. The appropriate district office will be notified before well is either plugged or production casing is cemented in;
6. If an ALTERNATE II COMPLETION, production pipe shall be cemented from below any usable water to surface within 120 DAYS of spud date. Or pursuant to Appendix "B" - Eastern Kansas surface casing order #133,891-C, which applies to the KCC District 3 area, alternate II cementing must be completed within 30 days of the spud date or the well shall be plugged. In all cases, NOTIFY district office prior to any cementing.

I hereby certify that the statements made herein are true and correct to the best of my knowledge and belief.

Date: 3/4/2008 Signature of Operator or Agent: Sherry Payne Title: Agent

For KCC Use ONLY  
API # 15 - 009-25181-0000  
Conductor pipe required None feet  
Minimum surface pipe required 370 feet per ALT.  I  II  
Approved by: Pat 3-6-08 / Kurt 5-12-08  
This authorization expires: 3-6-09  
(This authorization void if drilling not started within 12 months of approval date.)  
Spud date: Agent:

Remember to:

- File Drill Pit Application (form CDP-1) with Intent to Drill;
- File Completion Form ACO-1 within 120 days of spud date;
- File acreage attribution plat according to field proration orders;
- Notify appropriate district office 48 hours prior to workover or re-entry;
- Submit plugging report (CP-4) after plugging is completed (within 60 days);
- Obtain written approval before disposing or injecting salt water.

Well Not Drilled - Permit Expired. Date: Signature of Operator or Agent:

Mail to: KCC - Conservation Division, 130 S. Market - Room 2078, Wichita, Kansas 67202

RECEIVED  
KANSAS CORPORATION COMMISSION

MAY 09 2008

CONSERVATION DIVISION  
WICHITA, KS

**IN ALL CASES PLOT THE INTENDED WELL ON THE PLAT BELOW**

*Plat of acreage attributable to a well in a prorated or spaced field*

If the intended well is in a prorated or spaced field, please fully complete this side of the form. If the intended well is in a prorated or spaced field complete the plat below showing that the well will be properly located in relationship to other wells producing from the common source of supply. Please show all the wells and within 1 mile of the boundaries of the proposed acreage attribution unit for gas wells and within 1/2 mile of the boundaries of the proposed acreage attribution unit for oil wells.

API No. 15 - 009-25181-0000  
 Operator: R.J.M. Oil Company, Inc.  
 Lease: Wondra B  
 Well Number: 7  
 Field: Kraft-Prusa

Location of Well: County: Barton  
 850 feet from  N /  S Line of Section  
 1,850 feet from  E /  W Line of Section  
 Sec. 8 Twp. 17 S. R. 11  E  W

Number of Acres attributable to well: \_\_\_\_\_  
 QTR/QTR/QTR/QTR of acreage: S/2 NE NW

Is Section:  Regular or  Irregular

If Section is Irregular, locate well from nearest corner boundary.  
 Section corner used:  NE  NW  SE  SW

**CORRECTED**

**PLAT**

(Show location of the well and shade attributable acreage for prorated or spaced wells.)  
 (Show footage to the nearest lease or unit boundary line.)

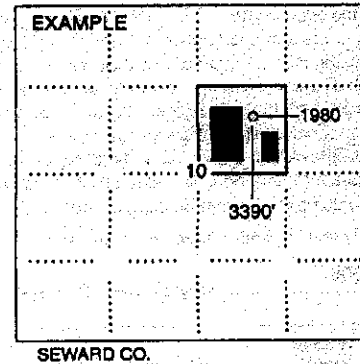
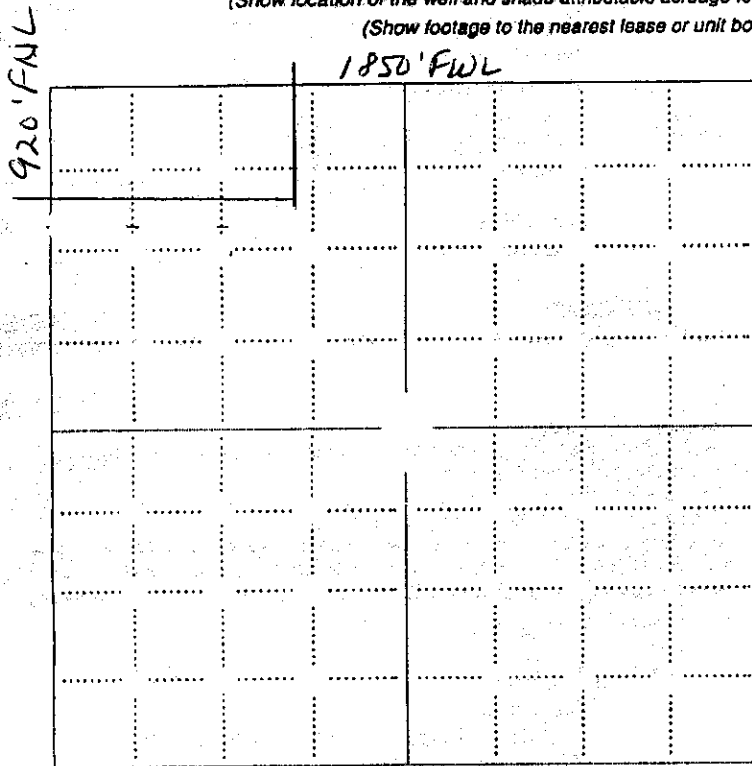

**NOTE: In all cases locate the spot of the proposed drilling location.**

**In plotting the proposed location of the well, you must show:**

1. The manner in which you are using the depicted plat by identifying section lines, i.e. 1 section, 1 section with 8 surrounding sections, 4 sections, etc.
2. The distance of the proposed drilling location from the south / north and east / west outside section lines.
3. The distance to the nearest lease or unit boundary line (in footage).
4. If proposed location is located within a prorated or spaced field a certificate of acreage attribution plat must be attached: (C0-7 for oil wells; CG-8 for gas wells).

CORRECTED

WAS: S/2 NE NW  
L.A.S: S50' FAL

IS: 70' N + 35' E E/2 SW NE NW  
IS: 920' FAL

KANSAS CORPORATION COMMISSION  
OIL & GAS CONSERVATION DIVISION  
APPLICATION FOR SURFACE PIT

Form CDP-1  
April 2004  
Form must be Typed

Submit in Duplicate

**CORRECTED**

Operator Name: R.J.M. Oil Company, Inc.		License Number: 30458	
Operator Address: P.O. Box 256		Claflin KS 67525	
Contact Person: Chris Hoffman		Phone Number: 620-786-8744	
Lease Name & Well No.: Wondra B 7		Pit Location (QQQQ): 140' N + 130' W * S/2 NE NW	
Type of Pit: <input type="checkbox"/> Emergency Pit <input type="checkbox"/> Burn Pit <input type="checkbox"/> Settling Pit <input checked="" type="checkbox"/> Drilling Pit <input type="checkbox"/> Workover Pit <input type="checkbox"/> Haul-Off Pit <small>(If WP Supply API No. or Year Drilled)</small>		Pit is: <input checked="" type="checkbox"/> Proposed <input type="checkbox"/> Existing If Existing, date constructed: _____ Pit capacity: 400 _____ (bbls)	
Is the pit located in a Sensitive Ground Water Area? <input type="checkbox"/> Yes <input checked="" type="checkbox"/> No		Sec. 8 Twp. 17 R. 11 <input type="checkbox"/> East <input checked="" type="checkbox"/> West * 850 Feet from <input checked="" type="checkbox"/> North / <input type="checkbox"/> South Line of Section 1,850 Feet from <input type="checkbox"/> East / <input checked="" type="checkbox"/> West Line of Section Barton _____ County	
Is the bottom below ground level? <input checked="" type="checkbox"/> Yes <input type="checkbox"/> No		Chloride concentration: _____ mg/l <small>(For Emergency Pits and Settling Pits only)</small>	
Artificial Liner? <input type="checkbox"/> Yes <input checked="" type="checkbox"/> No		How is the pit lined if a plastic liner is not used? Native Mud	
Pit dimensions (all but working pits): 80 Length (feet) 80 Width (feet) _____ N/A: Steel Pits Depth from ground level to deepest point: 6 (feet) _____ No Pit			
If the pit is lined give a brief description of the liner material, thickness and installation procedure.		Describe procedures for periodic maintenance and determining liner integrity, including any special monitoring.	
Distance to nearest water well within one-mile of pit 2559 feet    Depth of water well 160 feet		Depth to shallowest fresh water 45 feet. Source of information: <input type="checkbox"/> measured <input checked="" type="checkbox"/> well owner <input type="checkbox"/> electric log <input type="checkbox"/> KDW	
<b>Emergency, Settling and Burn Pits ONLY:</b> Producing Formation: _____ Number of producing wells on lease: _____ Barrels of fluid produced daily: _____ Does the slope from the tank battery allow all spilled fluids to flow into the pit? <input type="checkbox"/> Yes <input type="checkbox"/> No		<b>Drilling, Workover and Haul-Off Pits ONLY:</b> Type of material utilized in drilling/workover: Fresh Mud Number of working pits to be utilized: 3 Abandonment procedure: Allow to dry and backfill Drill pits must be closed within 365 days of spud date.	
I hereby certify that the above statements are true and correct to the best of my knowledge and belief.		RECEIVED KANSAS CORPORATION COMMISSION	
3/4/2008 Date		MAR 06 2008 CONSERVATION DIVISION WICHITA, KS Signature of Applicant or Agent: <i>Sherry Payne</i>	

15-009-25181-0000

KCC OFFICE USE ONLY			
Date Received: 3/6/08	Permit Number: _____	Permit Date: 3/6/08	Lease Inspection: <input type="checkbox"/> Yes <input checked="" type="checkbox"/> No
Steel Pit <input type="checkbox"/> RFAC <input type="checkbox"/> RFAS <input type="checkbox"/>		RECEIVED	

Mail to: KCC - Conservation Division, 130 S. Market - Room 2078, Wichita, Kansas 67202

MAY 09 2008

CONSERVATION DIVISION  
WICHITA, KS