

For KCC Use:

Effective Date: 5-20-08

District # _____

SGA? Yes No

NOTICE OF INTENT TO DRILL

Must be approved by KCC five (5) days prior to commencing well

Expected Spud Date 05 21 2008
month day year

Spot SE NW NW Sec 20 Twp 28 S. R 38 East West

1260 feet from N / S Line of Section
1260 feet from E / W Line of Section

Is SECTION Regular Irregular?

(Note: Locate well on Section Plat on Reverse Side)

OPERATOR: License # 5952
Name: BP AMERICA PRODUCTION COMPANY
Address: P. O. BOX 3092, RM 6.121, WL-1
City/State/Zip: HOUSTON, TX 77253-3092
Contact Person: DEANN SMYERS
Phone: (281) 366-4395

County: Grant

Lease Name: Fletcher Well #: 4

Field Name: Hugoton

Is this a Prorated/Spaced Field? Yes No

Target Formation(s): Chase

Nearest Lease or unit boundary: 1260

Ground Surface Elevation: 3117.82 feet MSL

Water well within one-quarter mile: yes no

Public water supply within one mile: yes no

Depth to bottom of fresh water: 400

Depth to bottom of usable water: 700

Surface Pipe by Alternate: 1 2

Length of Surface Pipe Planned to be set: 720 min

Length of Conductor pipe required: _____

Projected Total Depth: 2930

Formation at Total Depth: Council Grove

Water Source for Drilling Operations:

Well Farm Pond Other _____

DWR Permit #: will apply if needed

(Note: Apply for Permit with DWR)

Will Cores Be Taken?: Yes No

If yes, proposed zone: _____

Well Drilled For: Well Class: Type Equipment:

<input type="checkbox"/> Oil	<input type="checkbox"/> Enh Rec	<input checked="" type="checkbox"/> Infield	<input checked="" type="checkbox"/> Mud Rotary
<input checked="" type="checkbox"/> Gas	<input type="checkbox"/> Storage	<input type="checkbox"/> Pool Ext.	<input type="checkbox"/> Air Rotary
<input type="checkbox"/> OWWO	<input type="checkbox"/> Disposal	<input type="checkbox"/> Wildcat	<input type="checkbox"/> Cable
<input type="checkbox"/> Seismic; _____ # of Holes	<input type="checkbox"/> Other		

If OWWO: old well information as follows:

Operator: _____

Well Name: _____

Original Completion Date: _____ Original Total Depth _____

Directional, Deviated or Horizontal wellbore? Yes No

If yes, true vertical depth: _____

Bottom Hole Location _____

KCC DKT # 08-CONS-133-CWLE

PRORATED & SPACED: HUGOTON-PANOMA

AFFIDAVIT

RECEIVED

The undersigned hereby affirms that the drilling, completion and eventual plugging of this well will comply with K.S.A. 55- 101 et, seq. It is agreed that the following minimum requirements will be met:

MAY 13 2008

CONSERVATION DIVISION

1. Notify the appropriate district office **prior** to spudding of well;
2. A copy of the approved notice of intent to drill **shall be** posted on each drilling rig;
3. The minimum amount of surface pipe as specified below **shall be set** by circulating cement to the top; in all cases surface pipe **shall be set** through all unconsolidated materials plus a minimum of 20 feet into the underlying formation;
4. If the well is dry hole, an agreement between the operator and the district office on plug length and placement is **necessary prior to plugging**;
5. The appropriate district office will be notified before well is either plugged or production casing is cemented in;
6. If an ALTERNATE II COMPLETION, production pipe shall be cemented from below any usable water to surface within **120 days** of spud date. Or pursuant to Appendix "B" - Eastern Kansas surface casing order #133,891-C, which applies to the KCC District 3 area, alternate II cementing must be completed within 30 days of the spud date or the well shall be plugged. **In all cases, NOTIFY district office** prior to any cementing.

I hereby certify that the statements made herein are true and to the best of my knowledge and belief.

Date: 5/06/2008 Signature of Operator or Agent: Deann Smyers Title: REGULATORY STAFF ASSIST.

For KCC Use ONLY
API # 15- 067-21063-0000
Conductor pipe required None feet
Minimum surface pipe required 720 feet per Art. 1
Approved by: LA 5-1508
This authorization expires: 5-1509
(This authorization void if drilling not started within 12 months of effective date.)
Spud date: _____ Agent _____

Remember to:

- File Drill Pit Application (form CDP-1) with Intent to Drill;
- File Completion Form ACO-1 within 120 days of spud date;
- File acreage attribution plat according to field proration orders;
- Notify appropriate district office 48 hours prior to workover or re-entry;
- Submit plugging report (CP-4) after plugging is completed;
- Obtain written approval before disposing or injecting salt water.
- If permit has expired (See: authorized expiration date) please check the box below and return to the address below

Well Not Drilled - Permit Expired

Signature of Operator or Agent: _____

Date: _____

20-28-38W

IN ALL CASES PLOT THE INTENDED WELL ON THE PLAT BELOW

Plat of acreage attributable to a well in a prorated or spaced field

If the intended well is in a prorated or spaced field, please fully complete this side of the form. If the intended well is in a prorated or spaced field complete the plat below showing that the well will be properly located in relationship to other wells producing from the common source of supply. Please show all the wells within 1 mile of the boundaries of the proposed acreage attribution unit for gas wells and within 1/2 mile of the boundaries of the proposed acreage attribution unit for oil wells.

API No. 15- 067-21663-0000
 Operator BP AMERICA PRODUCTION COMPANY
 Lease Fletcher
 Well Number 4
 Field Hugoton

Location of Well: County: Grant
1260 feet from N / S Line of Section
1260 feet from E / W Line of Section
 Sec 20 Twp 28 S. R. 38 East West

Number of Acres attributable to well: 640

Is Section Regular or Irregular

QTR/QTR/QTR of acreage: SE - NW - NW

If Section is irregular, locate well from nearest corner boundary.
 Section corner used: NE NW SE SW

PLAT

*(Show location of the well and shade attributable acreage for prorated or spaced wells.)
 (Show footage to nearest lease or unit boundary line)*

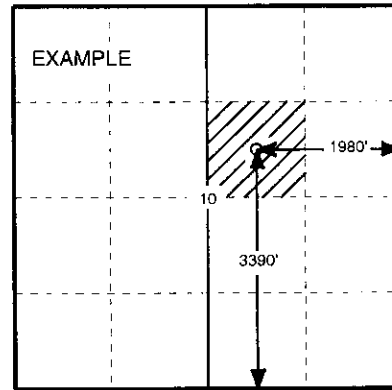
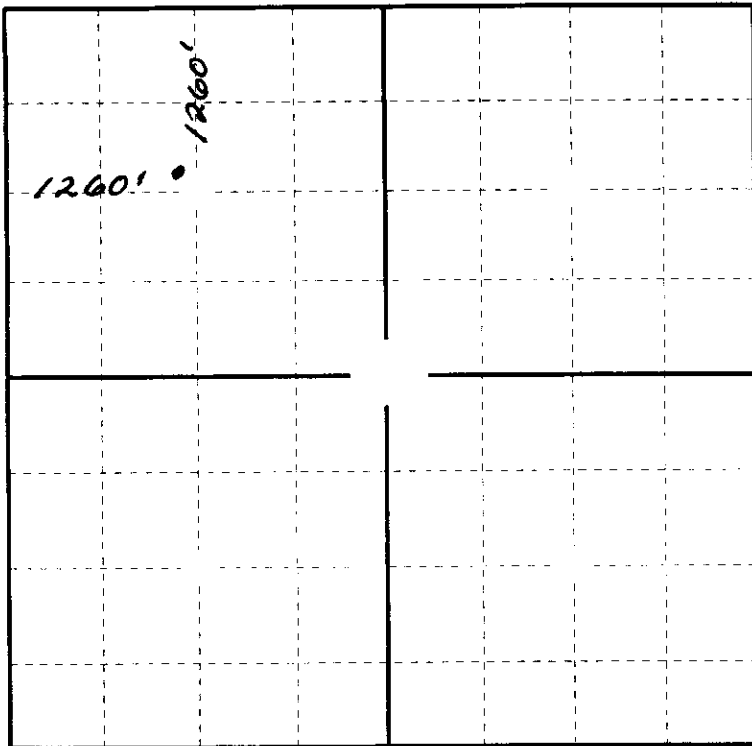

SEWARD CO.

In plotting the proposed location of the well, you must show;

1. The manner in which you are using the depicted plat by identifying section lines, i.e. 1 section, 1 section with 8 surrounding sections, 4 sections, etc.;
2. The distance of the proposed drilling location from the section's south/north and east/west; and 3.
3. The distance to the nearest lease or unit boundary line.
4. If proposed location is located within a prorated or spaced field a certificate of acreage attribution plat must be attached: (CO-7 for oil wells; CG-8 for gas wells).

GAS-OIL WELL LOCATION AND / OR ELEVATION 15-067-21663-0000

BP AMERICA PRODUCTION COMPANY

2225 West Oklahoma
Ulysses, KS 67880
620-356-1237

NW/4

N

NE/4

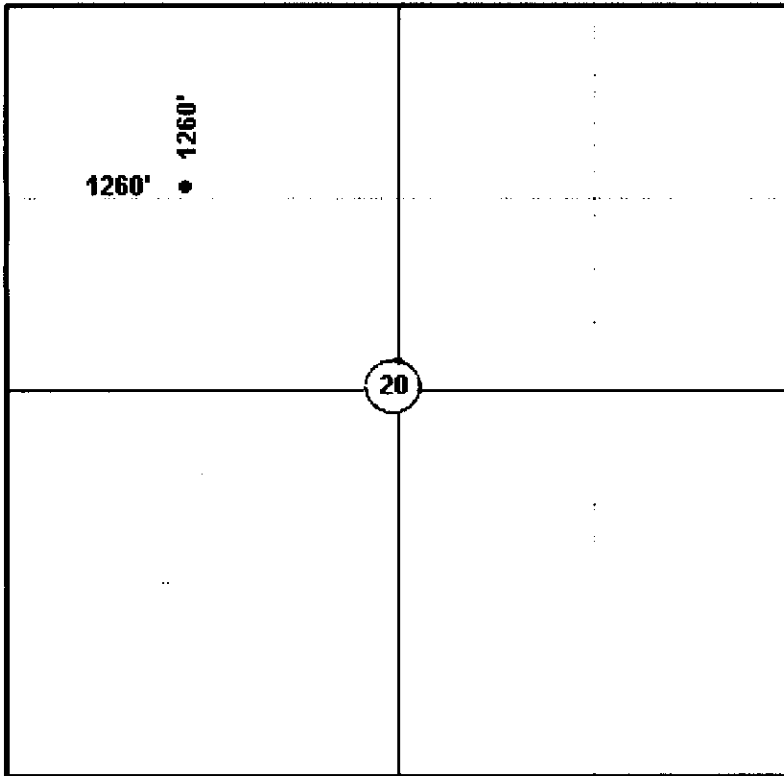

DATE 2-12-2008

WELL NAME FLETCHER 4

LOCATION GRANT 20 28S 38W
COUNTY SEC TOW RAN

FOOTAGES & RELATIONS 1260' F N L
1260' F W L

LATITUDE 37°36'8.27"

LONGITUDE 101°30'14.64"

ELEVATION 3117.82

DISTANCE FROM #1
HUGOTON WELL (If appl) 2239 FT.

SW/4

SE/4

SPL RE, RDX

CROPS

- IRRIGATED
- DRYLAND
- PASTURE crp

WATER WELL WITHIN 1/4 MILE

- yes
- no

PUBLIC WATER SUPPLY WITHIN 1 MILE

- yes
- no

DRIVING DIRECTIONS

JCT OF HIGHWAYS 160 & 25 IN ULYSSES
8 WEST ON HIGHWAY 160
1 3/4 NORTH
1/4 EAST

RECEIVED
KANSAS CORPORATION COMMISSION

MAY 13 2008

CONSERVATION DIVISION
WICHITA, KS

BP AUTHORIZED REPRESENTATIVE JOE EUDEY

PLAT AND CERTIFICATION OF ACREAGE ATTRIBUTABLE TO A GAS WELL

Kansas Corporation Commission, Conservation Division
Finney State Office Building, 130 South Market, Room 2078
Wichita, Kansas 67202

08-CONS-133-CWLE

API NUMBER 15- 067-21663-0000
OPERATOR BP AMERICA PRODUCTION COMPANY
LEASE FLETCHER
WELL NUMBER 4
FIELD HUGOTON / CHASE

LOCATION OF WELL: COUNTY GRANT
1260 ENL feet from south/north line of section
1260 EWL feet from east / west line of section
SECTION 20 TWP 28S (s) RG 38W E/W
IS SECTION X REGULAR or IRREGULAR
IF SECTION IS IRREGULAR, LOCATE WELL FROM
NEAREST CORNER BOUNDARY. (check line below)
Section corner used: NE NW SE SW

NUMBER OF ACRES ATTRIBUTABLE TO WELL 640
QTR/QTR/QTR OF ACREAGE SE - NW - NW

(Show the location of the well and shade attributable acreage for prorated or spaced wells).
(Show the footage to the nearest lease or unit boundary line; and show footage to the nearest common source supply well).

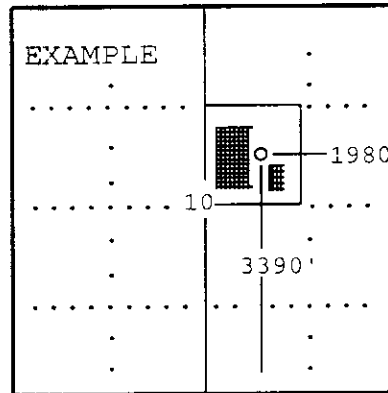
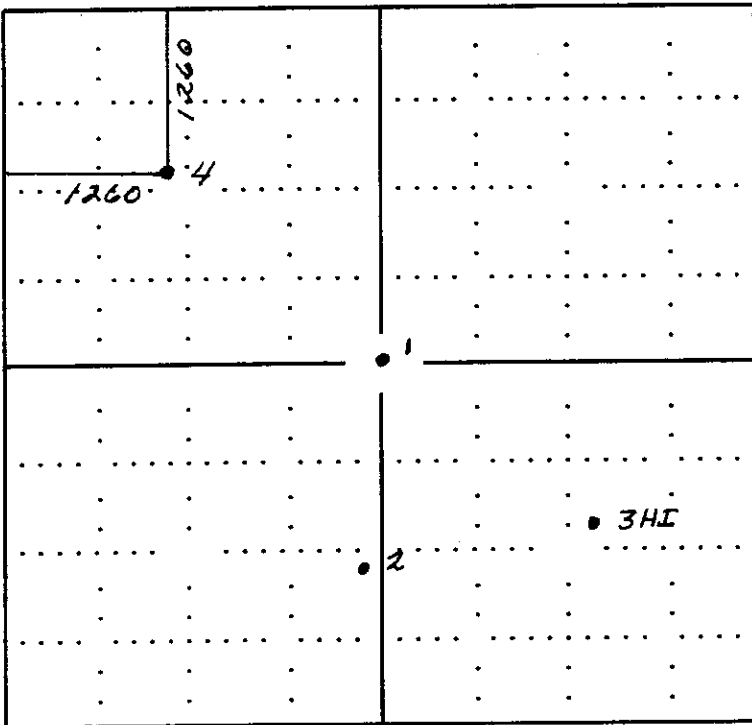

RECEIVED
KANSAS CORPORATION COMMISSION
MAY 13 2008
CONSERVATION DIVISION
WICHITA, KS

SEWARD CO.

The undersigned hereby certifies as REGULATORY STAFF ASSISTANT (title) for

BP AMERICA PRODUCTION COMPANY (Co.), a duly authorized agent, that all information shown hereon is true and correct to the best of my knowledge and belief, that all acreage claimed attributable to the well named herein is held by production from that well and hereby make application for an allowable to be assigned to the well upon the filing of this form and the State test, whichever is later.

Signature [Signature]

Subscribed and sworn to before me on this 5 day of March, 20 08

My Commission expires 1-11-2009

Notary Public SUZANNE M. JONES
Notary Public, State of Texas
My Commission Expires 08/11/2009
F081109182009 2/94

APPLICATION FOR SURFACE PIT

Submit in Duplicate

Operator Name: BP America Production Company		License Number: 5952
Operator Address: P. O. Box 3092, Houston, TX 77253-3092, Room 6.121, WL-1		
Contact Person: DeAnn Snyers		Phone Number: (281) 366-4395
Lease Name & Well No.: Fletcher Well No. 4		Pit Location (QQQQ): SE NW NW
Type of Pit: <input type="checkbox"/> Emergency Pit <input type="checkbox"/> Burn Pit <input type="checkbox"/> Settling Pit <input checked="" type="checkbox"/> Drilling Pit <input type="checkbox"/> Workover Pit <input type="checkbox"/> Haul-Off Pit <small>(If WP Supply API No. or Year Drilled)</small>	Pit is <input checked="" type="checkbox"/> Proposed <input type="checkbox"/> Existing If existing, date constructed _____ Pit capacity _____ 3500 (bbls)	Sec. 20 Twp. 28 R. 38 <input type="checkbox"/> East <input checked="" type="checkbox"/> West _____ Feet from <input checked="" type="checkbox"/> North/ <input type="checkbox"/> South Line of Section _____ Feet from <input type="checkbox"/> East/ <input checked="" type="checkbox"/> West Line of Section _____ Grant County
Is the pit located in a Sensitive Ground Water Area? <input type="checkbox"/> Yes <input checked="" type="checkbox"/> No		Chloride concentration: _____ mg/l <small>(For Emergency Pits and Settling Pits, only)</small>
Is the bottom below ground level? <input checked="" type="checkbox"/> Yes <input type="checkbox"/> No	Artificial Liner? <input type="checkbox"/> Yes <input checked="" type="checkbox"/> No	How is pit lined if a plastic liner is not used? Sealed with Bentonite from drilling fluid
Pit dimensions (all but working pits): 75 Length (feet) 75 Width (feet) _____ N/A Steel Pits Depth from ground level to deepest point 4 (feet)		
If the pit is lined give a brief description of the liner material, thickness and installation procedure.		Describe procedures for periodic maintenance and determining liner integrity, including any special monitoring.
		RECEIVED KANSAS CORPORATION COM MAY 13 2008 CONSERVATION DIVISION WICHITA, KS
Distance to nearest water well within one-mile of pit N/A ¹⁸⁰⁴ feet Depth of water well 550 feet	Depth to shallowest fresh water 258 feet. Source of information: _____ measured _____ well owner _____ electric log <input checked="" type="checkbox"/> KDW	
Emergency, Settling and Burn Pits ONLY: Producing Formation: _____ Number of producing wells on lease: _____ Barrels of fluid produced daily: _____ Does the slope from the tank battery allow all spilled fluids to flow into the pond? <input type="checkbox"/> Yes <input type="checkbox"/> No	Drilling, Workover and Haul-Off Pits ONLY: Type of material utilized in drilling/workover Bentonite Number of working pits to be utilized 0 Abandonment procedure: Evaporate & Backfill Drill pits must be closed within 365 days of spud date.	
I hereby certify that the above statements are true and correct to the best of my knowledge and belief.		
_____ 5/06/2008 _____ Date		_____ <i>DeAnn Snyers</i> _____ Signature of Applicant or Agent
KCC OFFICE USE ONLY		
Date Received: 5/13/08 Permit Number: _____ Permit Date: 5/13/08 Lease Inspection: <input type="checkbox"/> Yes <input checked="" type="checkbox"/> No		

15-067-21663-0000