

* 57507
CORRECTED

Form C-1
October 2007
Form must be Typed
Form must be Signed
All blanks must be Filled

For KCC Use: 5-408
Effective Date: _____
District #: 2
SGA? Yes No

**KANSAS CORPORATION COMMISSION
OIL & GAS CONSERVATION DIVISION**

NOTICE OF INTENT TO DRILL

Must be approved by KCC five (5) days prior to commencing well

Expected Spud Date: JUNE 5 2008
month day year

OPERATOR: License# 3882 ✓
Name: SAMUEL GARY JR & ASSOCIATES, INC.
Address 1: 1560 BROADWAY
Address 2: SUITE 2100
City: DENVER State: CO Zip: 80202
Contact Person: TOM FERTAL
Phone: 303 - 831 - 4673

CONTRACTOR: License# 33905 ✓
Name: ROYAL DRILLING

Well Drilled For: Oil Gas Seismic; # of Holes _____
 Enh Rec Storage Disposal Other: _____
Well Class: Infield Pool Ext. Wildcat Other _____
Type Equipment: Mud Rotary Air Rotary Cable

Operator: _____
Well Name: _____
Original Completion Date: _____ Original Total Depth: _____

Directional, Deviated or Horizontal wellbore? Yes No
If Yes, true vertical depth: _____
Bottom Hole Location: _____
KCC DKT #: _____

* CORRECTION: LOC WAS 2310' FSL
IT IS 2260' FSL

* Spot Description: 20' E of Center } 50'S OF CENTER
N/2 - N/2 - SE Sec. 4 Twp. 18 S. R. 10 E W
2260 feet from N / S Line of Section
1,300 feet from E / W Line of Section

Is SECTION: Regular Irregular?
(Note: Locate well on the Section Plat on reverse side)
County: RICE
Lease Name: KAISER TRUST Well #: 1-4
Field Name: WILDCAT
Is this a Prorated / Spaced Field? Yes No
Target Formation(s): ARBUCKLE
Nearest Lease or unit boundary line (in footage): 330'
Ground Surface Elevation: EST 1790 feet MSL
Water well within one-quarter mile: Yes No
Public water supply well within one mile: Yes No
Depth to bottom of fresh water: 150
Depth to bottom of usable water: 300
Surface Pipe by Alternate: I II 320 or 320 min
Length of Surface Pipe Planned to be set: _____
Length of Conductor Pipe (if any): NONE
Projected Total Depth: 3400'
Formation at Total Depth: ARBUCKLE
Water Source for Drilling Operations: Well Farm Pond Other: _____
DWR Permit #: _____

(Note: Apply for Permit with DWR)
Will Cores be taken? Yes No
If Yes, proposed zone: _____

* WAS: 20' E of Center
AFFIDAVIT IS: 20' E & 50'S of Center

RECEIVED
KANSAS CORPORATION COMMISSION

The undersigned hereby affirms that the drilling, completion and eventual plugging of this well will comply with K.S.A. 55 et. seq.
It is agreed that the following minimum requirements will be met:

1. Notify the appropriate district office **prior** to spudding of well;
2. A copy of the approved notice of Intent to drill **shall be posted** on each drilling rig;
3. The minimum amount of surface pipe as specified below **shall be set** by circulating cement to the top; in all cases surface pipe **shall** be set through all unconsolidated materials plus a minimum of 20 feet into the underlying formation.
4. If the well is dry hole, an agreement between the operator and the district office on plug length and placement is necessary **prior to plugging**;
5. The appropriate district office will be notified before well is either plugged or production casing is cemented in;
6. If an ALTERNATE II COMPLETION, production pipe shall be cemented from below any usable water to surface within **120 DAYS** of spud date. Or pursuant to Appendix "B" - Eastern Kansas surface casing order #133,891-C, which applies to the KCC District 3 area, alternate II cementing must be completed within 30 days of the spud date or the well shall be plugged. **In all cases, NOTIFY district office prior to any cementing.**

I hereby certify that the statements made herein are true and correct to the best of my knowledge and belief.
Date: APRIL 28, 2008 Signature of Operator or Agent: Thomas J Fortal Title: SR. GEOLOGIST

For KCC Use ONLY
API # 15 - 159-22570-0000
Conductor pipe required None feet
Minimum surface pipe required 320 feet per ALT. I II
Approved by: Ins 4-29-08 / 11/15-15-08
This authorization expires: 4-29-09
(This authorization void if drilling not started within 12 months of approval date.)
Spud date: _____ Agent: _____

Remember to:
- File Drill Pit Application (form CDP-1) with Intent to Drill;
- File Completion Form ACO-1 within 120 days of spud date;
- File acreage attribution plat according to field proration orders;
- Notify appropriate district office 48 hours prior to workover or re-entry;
- Submit plugging report (CP-4) after plugging is completed (within 60 days);
- Obtain written approval before disposing or injecting salt water.
- If this permit has expired (See: authorized expiration date) please check the box below and return to the address below.
 Well Not Drilled - Permit Expired Date: _____
Signature of Operator or Agent: _____

Mail to: KCC - Conservation Division, 130 S. Market - Room 2078, Wichita, Kansas 67202

RECEIVED
KANSAS CORPORATION COMMISSION
MAY 15 2008
CONSERVATION DIVISION
WICHITA, KS

CORRECTED

IN ALL CASES PLOT THE INTENDED WELL ON THE PLAT BELOW

Plat of acreage attributable to a well in a prorated or spaced field

If the intended well is in a prorated or spaced field, please fully complete this side of the form. If the intended well is in a prorated or spaced field complete the plat below showing that the well will be properly located in relationship to other wells producing from the common source of supply. Please show all the wells and within 1 mile of the boundaries of the proposed acreage attribution unit for gas wells and within 1/2 mile of the boundaries of the proposed acreage attribution unit for oil wells.

CORRECTION TO ORIG FOOTAGE

API No. 15 - _____
Operator: SAMUEL GARY JR & ASSOCIATES, INC.
Lease: KAISER TRUST
Well Number: 1-4
Field: WILDCAT

Location of Well: County: RICE
* 2260 (corrected) feet from N / S Line of Section
1,300 feet from E / W Line of Section
Sec. 4 Twp. 18 S. R. 10 E W

Number of Acres attributable to well: _____
QTR/QTR/QTR/QTR of acreage: _____ - N/2 - N/2 - SE

Is Section: Regular or Irregular

If Section is Irregular, locate well from nearest corner boundary.
Section corner used: NE NW SE SW

PLAT

*(Show location of the well and shade attributable acreage for prorated or spaced wells.)
(Show footage to the nearest lease or unit boundary line.)*

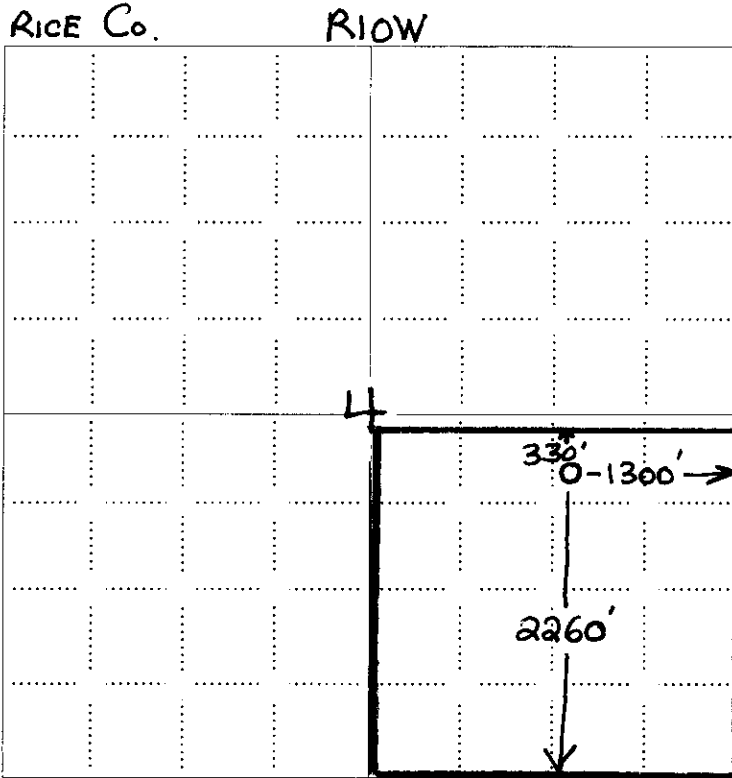

330' from the nearest lease boundary

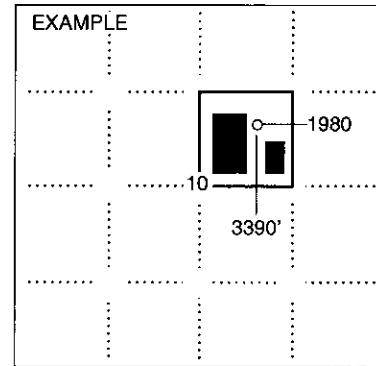

SEWARD CO.

NOTE: In all cases locate the spot of the proposed drilling location.

RECEIVED
KANSAS CORPORATION COMMISSION

MAY 15 2008

In plotting the proposed location of the well, you must show:

1. The manner in which you are using the depicted plat by identifying section lines, i.e. 1 section, 1 section with 8 surrounding sections, 4 sections, etc.
2. The distance of the proposed drilling location from the south / north and east / west outside section lines.
3. The distance to the nearest lease or unit boundary line (in footage).
4. If proposed location is located within a prorated or spaced field a certificate of acreage attribution plat must be attached: (CO-7 for oil wells; CG-8 for gas wells).

CONSERVATION DIVISION
WICHITA, KS

**KANSAS CORPORATION COMMISSION
OIL & GAS CONSERVATION DIVISION
APPLICATION FOR SURFACE PIT**

Form CDP-1
April 2004
Form must be Typed

Submit in Duplicate

CORRECTION TO FOOTAGE Loc

CORRECTED

Operator Name: SAMUEL GARY JR & ASSOCIATES, INC.		License Number: 3882
Operator Address: 1560 BROADWAY		SUITE 2100 DENVER CO 80202
Contact Person: TOM FERTAL		Phone Number: 303 - 831 - 4673
Lease Name & Well No.: KAISER TRUST 1-4		Pit Location (QQQQ): N/2 N/2 SE
Type of Pit: <input type="checkbox"/> Emergency Pit <input type="checkbox"/> Burn Pit <input type="checkbox"/> Settling Pit <input checked="" type="checkbox"/> Drilling Pit <input type="checkbox"/> Workover Pit <input type="checkbox"/> Haul-Off Pit <small>(If WP Supply API No. or Year Drilled)</small>	Pit is: <input checked="" type="checkbox"/> Proposed <input type="checkbox"/> Existing If Existing, date constructed: Pit capacity: 4,000 (bbls)	Sec. 4 Twp. 18 R. 10 <input type="checkbox"/> East <input checked="" type="checkbox"/> West 2340 2260 Feet from <input type="checkbox"/> North / <input checked="" type="checkbox"/> South Line of Section 1,300 Feet from <input checked="" type="checkbox"/> East / <input type="checkbox"/> West Line of Section RICE County
Is the pit located in a Sensitive Ground Water Area? <input type="checkbox"/> Yes <input checked="" type="checkbox"/> No		Chloride concentration: _____ mg/l <small>(For Emergency Pits and Settling Pits only)</small>
Is the bottom below ground level? <input checked="" type="checkbox"/> Yes <input type="checkbox"/> No	Artificial Liner? <input type="checkbox"/> Yes <input checked="" type="checkbox"/> No	How is the pit lined if a plastic liner is not used? NATIVE MUD AND CLAY
Pit dimensions (all but working pits): 75 Length (feet) 75 Width (feet) <input type="checkbox"/> N/A: Steel Pits Depth from ground level to deepest point: 4 (feet) <input type="checkbox"/> No Pit		
If the pit is lined give a brief description of the liner material, thickness and installation procedure.		Describe procedures for periodic maintenance and determining liner integrity, including any special monitoring.
Distance to nearest water well within one-mile of pit 3093 3056 feet Depth of water well 65 feet		Depth to shallowest fresh water 27 feet. Source of information: <input type="checkbox"/> measured <input type="checkbox"/> well owner <input type="checkbox"/> electric log <input checked="" type="checkbox"/> 6 KDWR
Emergency, Settling and Burn Pits ONLY: Producing Formation: _____ Number of producing wells on lease: _____ Barrels of fluid produced daily: _____ Does the slope from the tank battery allow all spilled fluids to flow into the pit? <input type="checkbox"/> Yes <input type="checkbox"/> No		Drilling, Workover and Haul-Off Pits ONLY: Type of material utilized in drilling/workover: FRESH MUD Number of working pits to be utilized: 3 Abandonment procedure: ALLOW TO DRY, THEN BACKFILL Drill pits must be closed within 365 days of spud date.
I hereby certify that the above statements are true and correct to the best of my knowledge and belief. May 14, 2008 <i>Thomas H Fertal</i> APRIL 28, 2008 Date		RECEIVED KANSAS CORPORATION COMMISSION APR 29 2008 CONSERVATION DIVISION WICHITA, KS
KCC OFFICE USE ONLY		
Date Received: 4/29/08	Permit Number: _____	Permit Date: 4/29/08 Lease Inspection: <input type="checkbox"/> Yes <input checked="" type="checkbox"/> No

15159-225 70-0000

Mail to: KCC - Conservation Division, 2078 S. Market - Room 2078, Wichita, Kansas 67202

CONSERVATION DIVISION
WICHITA, KS

MAY 15 2008