

For KCC Use:

Effective Date: 5-20-08
District # 1
SGA? Yes No

NOTICE OF INTENT TO DRILL

Must be approved by KCC five (5) days prior to commencing well

Expected Spud Date 06 08 2008
month day year

OPERATOR: License # 5952 ✓
Name: BP AMERICA PRODUCTION COMPANY
Address: P. O. BOX 3092, RM 6.121, WL-1
City/State/Zip: HOUSTON, TX 77253-3092
Contact Person: DEANN SMYERS
Phone: (281)366-4395

CONTRACTOR: License #: 33784
Name: Trinidad Drilling, LP

Well Drilled For: Well Class: Type Equipment:

- | | | | |
|--|-----------------------------------|---|--|
| <input type="checkbox"/> Oil | <input type="checkbox"/> Enh Rec | <input checked="" type="checkbox"/> Infield | <input checked="" type="checkbox"/> Mud Rotary |
| <input checked="" type="checkbox"/> Gas | <input type="checkbox"/> Storage | <input type="checkbox"/> Pool Ext. | <input type="checkbox"/> Air Rotary |
| <input type="checkbox"/> OWWO | <input type="checkbox"/> Disposal | <input type="checkbox"/> Wildcat | <input type="checkbox"/> Cable |
| <input type="checkbox"/> Seismic; _____ # of Holes | <input type="checkbox"/> Other | | |

If OWWO: old well information as follows:

Operator: _____
Well Name: _____
Original Completion Date: _____ Original Total Depth: _____

Directional, Deviated or Horizontal wellbore? Yes No

If yes, true vertical depth: _____

Bottom Hole Location _____

KCC DKT # 08-CONS-137-CWLE

PRORATED ! SPACED : HUBOTON-PANOMA

AFFIDAVIT

The undersigned hereby affirms that the drilling, completion and eventual plugging of this well will comply with K.S.A. 55- 101 et, seq. It is agreed that the following minimum requirements will be met:

1. Notify the appropriate district office **prior** to spudding of well;
2. A copy of the approved notice of intent to drill **shall be posted** on each drilling rig;
3. The minimum amount of surface pipe as specified below **shall be set** by circulating cement to the top; in all cases surface pipe **shall be set** through all unconsolidated materials plus a minimum of 20 feet into the underlying formation;
4. If the well is dry hole, an agreement between the operator and the district office on plug length and placement is necessary **prior to plugging**;
5. The appropriate district office will be notified before well is either plugged or production casing is cemented in;
6. If an ALTERNATE II COMPLETION, production pipe shall be cemented from below any usable water to surface within **120 days** of spud date. Or pursuant to Appendix "B" - Eastern Kansas surface casing order #133,891-C, which applies to the KCC District 3 area, alternate II cementing must be completed within 30 days of the spud date or the well shall be plugged. **In all cases, NOTIFY district office** prior to any cementing.

I hereby certify that the statements made herein are true and to the best of my knowledge and belief.

Date: 5/06/2008 Signature of Operator or Agent: Deann Smyers Title: REGULATORY STAFF ASSIST.

For KCC Use ONLY
 API # 15- 067-21656-0000
 Conductor pipe required None feet
 Minimum surface pipe required 620 feet per AR. 1
 Approved by: ANA 5-15-08
 This authorization expires: 5-15-09
 (This authorization void if drilling not started within 12 months of effective date.)
 Spud date: _____ Agent: _____

Remember to:

- File Drill Pit Application (form CDP-1) with Intent to Drill;
- File Completion Form ACO-1 within 120 days of spud date;
- File acreage attribution plat according to field proration orders;
- Notify appropriate district office 48 hours prior to workover or re-entry;
- Submit plugging report (CP-4) after plugging is completed;
- Obtain written approval before disposing or injecting salt water.
- If permit has expired (See: authorized expiration date) please check the box below and return to the address below

Well Not Drilled - Permit Expired
 Signature of Operator or Agent: _____
 Date: _____

Spot SE NW SE Sec 4 Twp. 27 S. R. 38 East West

1460 feet from N / S Line of Section
1460 feet from E / W Line of Section
Is SECTION Regular Irregular?

(Note: Locate well on Section Plat on Reverse Side)

County: Grant

Lease Name: Wright, D. D. B Well #: 4

Field Name: Hugoton

Is this a Prorated/Spaced Field? Yes No

Target Formation(s): Chase

Nearest Lease or unit boundary: 1460

Ground Surface Elevation: 3164.02 feet MSL

Water well within one-quarter mile: yes no

Public water supply within one mile: yes no

Depth to bottom of fresh water: 240

Depth to bottom of usable water: 600

Surface Pipe by Alternate: 1 2

Length of Surface Pipe Planned to be set: 620' min.

Length of Conductor pipe required: _____

Projected Total Depth: 2980

Formation at Total Depth: Council Grove

Water Source for Drilling Operations:

Well Farm Pond Other _____

DWR Permit #: will apply if needed

(Note: Apply for Permit with DWR)

Will Cores Be Taken?: Yes No

If yes, proposed zone: _____

RECEIVED

MAY 13 2008

CONSERVATION DIVISION

4-27-38 W

IN ALL CASES PLOT THE INTENDED WELL ON THE PLAT BELOW

Plat of acreage attributable to a well in a prorated or spaced field

If the intended well is in a prorated or spaced field, please fully complete this side of the form. If the intended well is in a prorated or spaced field complete the plat below showing that the well will be properly located in relationship to other wells producing from the common source of supply. Please show all the wells within 1 mile of the boundaries of the proposed acreage attribution unit for gas wells and within 1/2 mile of the boundaries of the proposed acreage attribution unit for oil wells.

API No. 15- 067-21656-000
 Operator BP AMERICA PRODUCTION COMPANY
 Lease Wright, D. D. B
 Well Number 4
 Field Hugoton

Location of Well: County: Grant
1460 feet from N / S Line of Section
1460 feet from E / W Line of Section
 Sec 4 Twp 27 S. R 38 East West

Number of Acres attributable to well: 640

Is Section Regular or Irregular

QTR/QTR/QTR of acreage: SE - NW - SE

If Section is irregular, locate well from nearest corner boundary.
 Section corner used: NE NW SE SW

PLAT

*(Show location of the well and shade acreage attributable for prorated or spaced wells.)
 (Show footage to nearest lease or unit boundary line)*

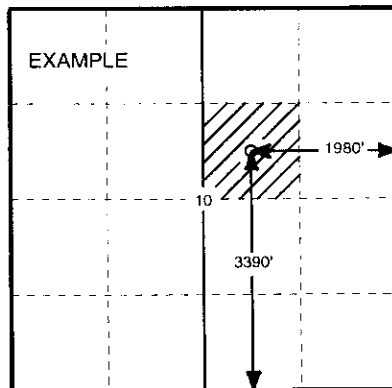
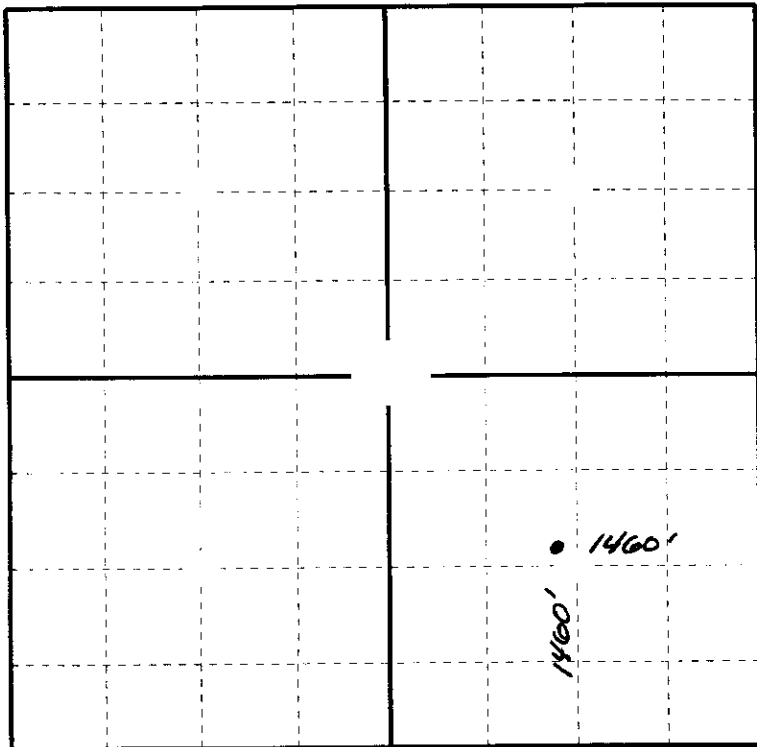

In plotting the proposed location of the well, you must show;

1. The manner in which you are using the depicted plat by identifying section lines, i.e. 1 section, 1 section with 8 surrounding sections, 4 sections, etc.;
2. The distance of the proposed drilling location from the section's south/north and east/west; and 3.
3. The distance to the nearest lease or unit boundary line.
4. If proposed location is located within a prorated or spaced field a certificate of acreage attribution plat must be attached: (CO-7 for oil wells; CG-8 for gas wells).

BP AMERICA PRODUCTION COMPANY

2225 West Oklahoma
Ulysses, KS 67880
620-356-1237

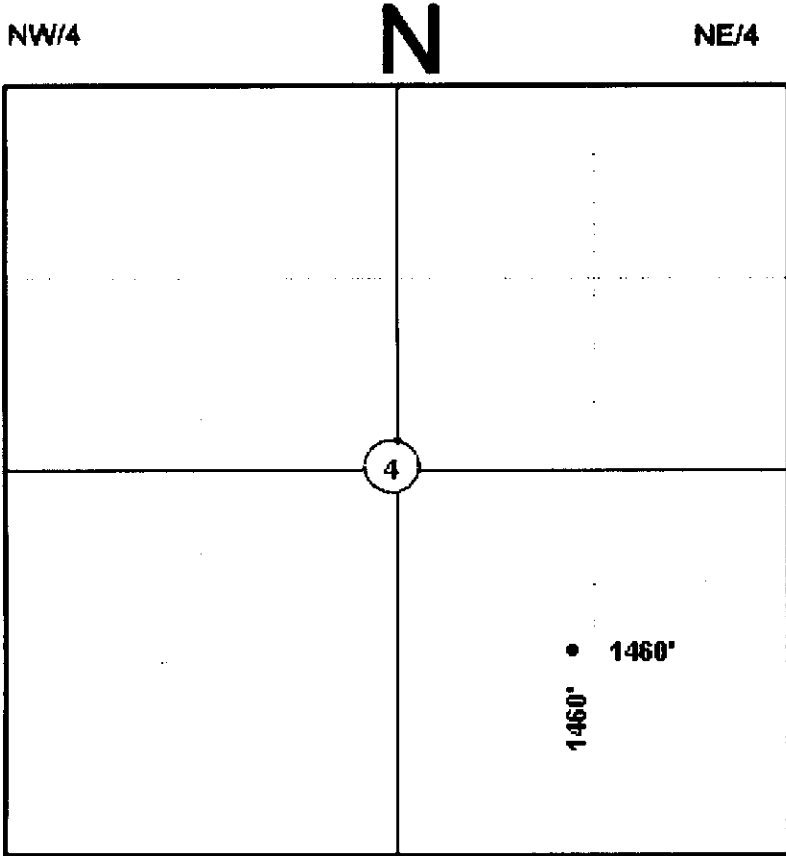

DATE 2-11-2008

WELL NAME WRIGHT, D.D. B 4

LOCATION GRANT 4 27S 38W
COUNTY SEC TOW RAN

FOOTAGES & RELATIONS 1460' F S L
1460' F E L

LATITUDE 37°43'32.63"

LONGITUDE 101°28'40.40"

ELEVATION 3164.02

DISTANCE FROM #1
HUGOTON WELL (If appl) 1681 FT.

DRIVING DIRECTIONS

JCT OF HIGHWAYS 160 & 25 IN ULYSSES
7 WEST ON 160
10 NORTH
3/4 EAST
1/4 NORTH INTO

RECEIVED
KANSAS CORPORATION COMMISSION

MAY 13 2008

CONSERVATION DIVISION
WICHITA, KS

SW/4 SE/4

SPL re

CROPS

- IRRIGATED
- DRYLAND crp grass
- PASTURE

WATER WELL WITHIN 1/4 MILE

- yes
- no

PUBLIC WATER SUPPLY WITHIN 1 MILE

- yes
- no

BP AUTHORIZED REPRESENTATIVE JOE EUDEY

PLAT AND CERTIFICATION OF ACREAGE ATTRIBUTABLE TO A GAS WELL

Kansas Corporation Commission, Conservation Division
 Finney State Office Building, 130 South Market, Room 2078
 Wichita, Kansas 67202

08-CONS-137-CWLE

API NUMBER 15- 067-21656-0000

OPERATOR BP AMERICA PRODUCTION COMPANY

LEASE WRIGHT, D.D. B

WELL NUMBER 4

FIELD HUGOTON / CHASE

NUMBER OF ACRES ATTRIBUTABLE TO WELL 640

QTR/QTR/QTR OF ACREAGE SE - NW - SE

LOCATION OF WELL: COUNTY GRANT

1460 EST. feet from south/north line of section

1460 EST. feet from east / west line of section

SECTION 4 TWP 27S (s) RG 38W E/W

IS SECTION X REGULAR or _____ IRREGULAR

IF SECTION IS IRREGULAR, LOCATE WELL FROM

NEAREST CORNER BOUNDARY. (check line below)

Section corner used: NE NW SE SW

(Show the location of the well and shade attributable acreage for prorated or spaced wells).
 (Show the footage to the nearest lease or unit boundary line; and show footage to the nearest common source supply well).

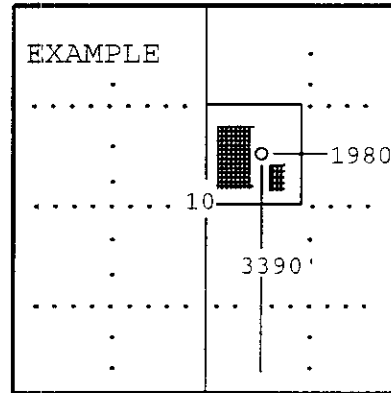
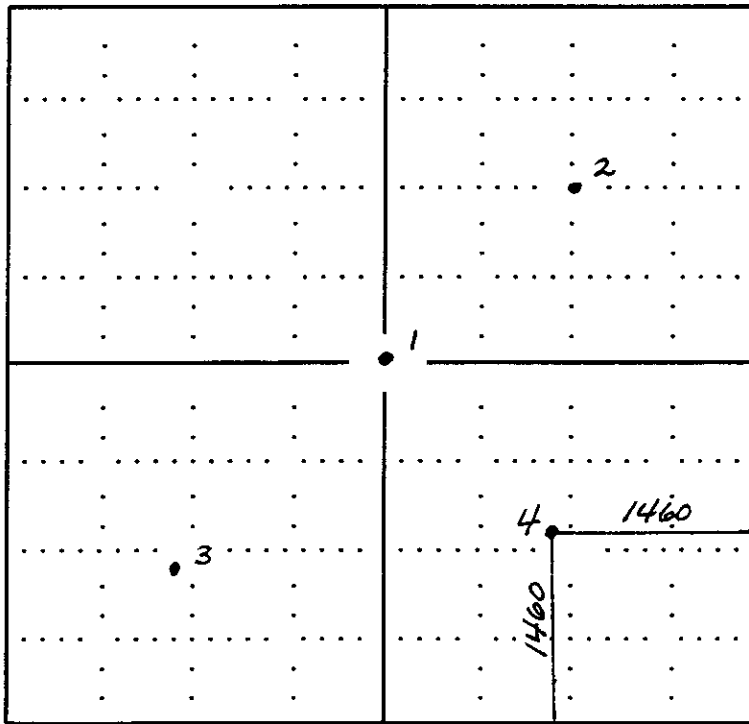

SEWARD CO.

RECEIVED
 KANSAS CORPORATION COMMISSION

MAY 13 2008

CONSERVATION DIVISION
 WICHITA, KS

The undersigned hereby certifies as REGULATORY STAFF ASSISTANT (title) for

BP AMERICA PRODUCTION COMPANY (Co.), a duly authorized agent, that all

information shown hereon is true and correct to the best of my knowledge and belief, that all acreage claimed attributable to the well named herein is held by production from that well and hereby make application for an allowable to be assigned to the well upon the filing of this form and the State test, whichever is later.

Signature [Signature]

Subscribed and sworn to before me on this 5 day of March, 2008

My Commission expires 1-11-2009

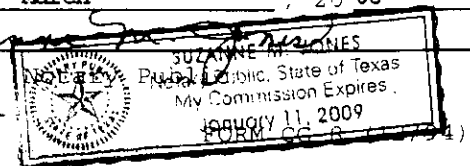

APPLICATION FOR SURFACE PIT

Submit in Duplicate

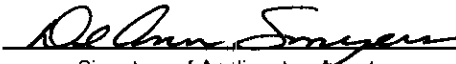
Operator Name: BP America Production Company		License Number: 5952
Operator Address: P. O. Box 3092, Houston, TX 77253-3092, Room 6.121, WL-1		
Contact Person: DeAnn Smyers		Phone Number: (281) 366-4395
Lease Name & Well No.: WRIGHT, D.D. B Well No. 4		Pit Location (QQQQ): SE NW SE
Type of Pit: <input type="checkbox"/> Emergency Pit <input type="checkbox"/> Burn Pit <input type="checkbox"/> Settling Pit <input checked="" type="checkbox"/> Drilling Pit <input type="checkbox"/> Workover Pit <input type="checkbox"/> Haul-Off Pit <small>(If WP Supply API No. or Year Drilled)</small>	Pit is <input checked="" type="checkbox"/> Proposed <input type="checkbox"/> Existing If existing, date constructed _____ Pit capacity <u>3500</u> (bbls)	Sec. <u>4</u> Twp. <u>27</u> R. <u>38</u> <input type="checkbox"/> East <input checked="" type="checkbox"/> West <u>1460</u> Feet from <input type="checkbox"/> North/ <input checked="" type="checkbox"/> South Line of Section <u>1460</u> Feet from <input checked="" type="checkbox"/> East/ <input type="checkbox"/> West Line of Section <u>Grant</u> County
Is the pit located in a Sensitive Ground Water Area? <input type="checkbox"/> Yes <input checked="" type="checkbox"/> No		Chloride concentration: _____ mg/l <small>(For Emergency Pits and Settling Pits, only)</small>
Is the bottom below ground level? <input checked="" type="checkbox"/> Yes <input type="checkbox"/> No	Artificial Liner? <input type="checkbox"/> Yes <input checked="" type="checkbox"/> No	How is pit lined if a plastic liner is not used? Sealed with Bentonite from drilling fluid
Pit dimensions (all but working pits): <u>75</u> Length (feet) <u>75</u> Width (feet) _____ N/A Steel Pits Depth from ground level to deepest point <u>4</u> (feet)		
If the pit is lined give a brief description of the liner material, thickness and installation procedure.		Describe procedures for periodic maintenance and determining liner integrity, including any special monitoring.
Distance to nearest water well within one-mile of pit <u>N/A</u> feet Depth of water well _____ feet		Depth to shallowest fresh water _____ feet. Source of information: _____ measured _____ well owner _____ electric log _____ KDWR
Emergency, Settling and Burn Pits ONLY: Producing Formation: _____ Number of producing wells on lease: _____ Barrels of fluid produced daily: _____ Does the slope from the tank battery allow all spilled fluids to flow into the pond? <input type="checkbox"/> Yes <input type="checkbox"/> No		Drilling, Workover and Haul-Off Pits ONLY: Type of material utilized in drilling/workover <u>Bentonite</u> Number of working pits to be utilized <u>0</u> Abandonment procedure: <u>Evaporate & Backfill</u> Drill pits must be closed within 365 days of spud date.
I hereby certify that the above statements are true and correct to the best of my knowledge and belief.		
<u>5/06/2008</u> Date		 Signature of Applicant or Agent
KCC OFFICE USE ONLY		
Date Received: <u>5/13/08</u> Permit Number: _____ Permit Date: <u>5/13/08</u> Lease Inspection: <input type="checkbox"/> Yes <input checked="" type="checkbox"/> No		

RECEIVED
KANSAS CORPORATION COMMISSION
MAY 13 2008
CONSERVATION DIVISION
WICHITA, KS

15-067-21656-0000