

Give All Information Completely
Make Required Affidavit
Mail or Deliver Report to:
Conservation Division
State Corporation Commission
211 No. Broadway
Wichita, Kansas

WELL PLUGGING RECORD

NORTH

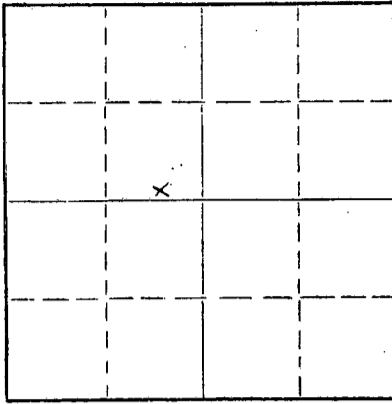

Locate well correctly on above Section Plat

Rooks _____ County. Sec. 2 Twp. 10 Rge. 16 (E) _____ (W) _____
Location as "NE/CNW/SW" or footage from lines CS/4 SE NW
Lease Owner Broadview Oil Co.
Lease Name Hedge Well No. 1
Office Address Room 231, Broadview Hotel, Emporia, Kansas
Character of Well (completed as Oil, Gas or Dry Hole) Oil
Date well completed _____ 19____
Application for plugging filed March 14 1959
Application for plugging approved March 14 1959
Plugging commenced March 13 1959
Plugging completed March 15 1959
Reason for abandonment of well or producing formation dry hole

If a producing well is abandoned, date of last production _____ 19____
Was permission obtained from the Conservation Division or its agents before plugging was commenced? yes

Name of Conservation Agent who supervised plugging of this well Eldon Petty
Producing formation _____ Depth to top _____ Bottom _____ Total Depth of Well 335 Feet
Show depth and thickness of all water, oil and gas formations.

OIL, GAS OR WATER RECORDS

CASING RECORD

FORMATION	CONTENT	FROM	TO	SIZE	PUT IN	PULLED OUT

Describe in detail the manner in which the well was plugged, indicating where the mud fluid was placed and the method or methods used in introducing it into the hole. If cement or other plugs were used, state the character of same and depth placed, from _____ feet to _____ feet for each plug set.

Filled back with sand to 3070' dumped 5 sacks cement
made shot at 2478' worked pipe free
pulled pipe, circulated hole with jet mud, spotted 20 sacks cement at 550'
20 sacks cement at 150' mud to 40' set 10' rock bridge
mixed and dumped 10 sacks cement.

RECEIVED
STATE CORPORATION COMMISSION
3/18/59
MAR 18 1959
CONSERVATION DIVISION
Wichita, Kansas

(If additional description is necessary, use BACK of this sheet)
Name of Plugging Contractor Southwest Casing Pulling Co., Inc.
Address Box 364, Great Bend, Kansas

STATE OF Kansas, COUNTY OF Barton, ss.
Southwest Casing Pulling Co., Inc. (employee of owner) or (owner or operator) of the above-described well, being first duly sworn on oath, says: That I have knowledge of the facts, statements, and matters herein contained and the log of the above-described well as filed and that the same are true and correct. So help me God.

(Signature) Roy L. Myers Roy L. Myers Sec. Treas.
Box 364, Great Bend, Kansas
(Address)

SUBSCRIBED AND SWORN TO before me this 17 day of March, 19 59



Juanita R. Myers
Notary Public.

PLUGGING
FILE SEC. 2 T. 10 R. 16 W
BOOK PAGE 22 LINE 16

BROAD VIEW OIL CO

Hedge

Elev 1929' as 1971 r.b.

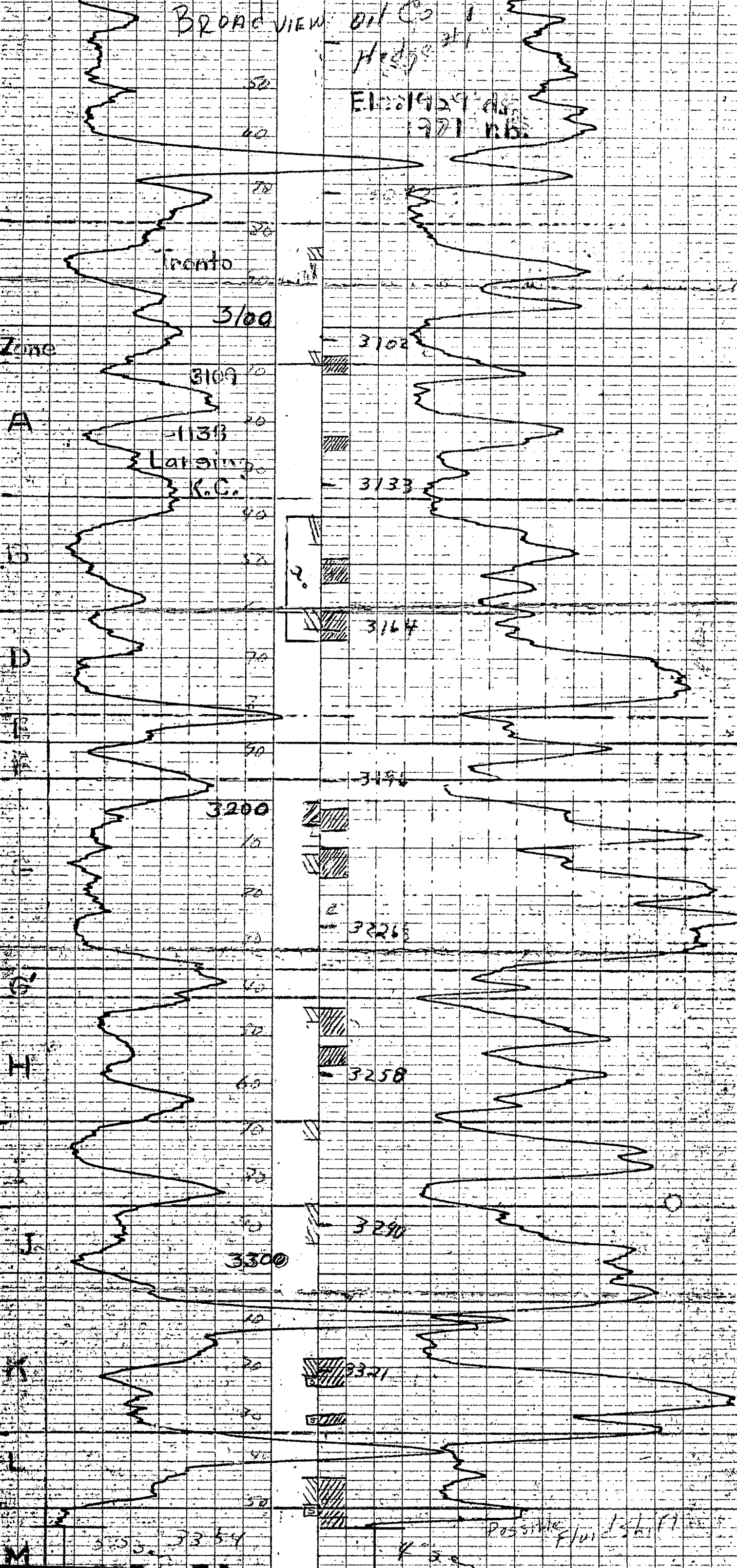

Paul Hays

PLUGGING
FILE SEC 2 T 10 R 160
BOOK PAGE 22 LINE 16

RECEIVED
STATE CORPORATION COMMISSION
MAR 17 1959
CONSERVATION DIVISION
Michigan, Keating