

Original

9

STATE OF KANSAS
STATE CORPORATION COMMISSION

Give All Information Completely
Make Required Affidavit
Mail or Deliver Report to:
Conservation Division
State Corporation Commission
212 No. Market
Wichita, Kansas

WELL PLUGGING RECORD

Butler County. Sec. 24 Twp 28 S. Rge. 3E (E) (W)
Location as "NE/CNW/SW" or footage from lines SE SE SW
Lease Owner Sam P. Wallingford
Lease Name Paul Bears (KCC ANB) Well No. 1
Office Address 304 COLO-Derby Bldg. Wichita, Kansas
Character of Well (completed as Oil, Gas or Dry Hole) Dry Hole
Date well completed 2-22-68 19
Application for plugging filed 2-22-68 19
Application for plugging approved 2-22-68 19
Plugging commenced 2-22-68 19
Plugging completed 2-22-68 19
Reason for abandonment of well or producing formation

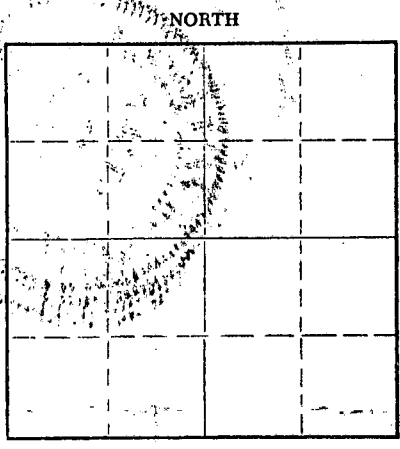

Locate well correctly on above Section Plat

If a producing well is abandoned, date of last production 19
Was permission obtained from the Conservation Division or its agents before plugging was commenced? Yes

Name of Conservation Agent who supervised plugging of this well Ted Dewey
Producing formation Depth to top Bottom Total Depth of Well 2978 Feet
Show depth and thickness of all water, oil and gas formations.

OIL, GAS OR WATER RECORDS

CASING RECORD

FORMATION	CONTENT	FROM	TO	SIZE	PUT IN	PULLED OUT

Describe in detail the manner in which the well was plugged, indicating where the mud fluid was placed and the method or methods used in introducing it into the hole. If cement or other plugs were used, state the character of same and depth placed, from feet to feet for each plug set.
Set plug 210' 1/2 sx. hulls, 25 sx. cement, mud to 30' 1/2 sx. hulls
15 sx. cement to surface, 2 sx. cement in rat-hole.

RECEIVED
STATE CORPORATION COMMISSION
MAR 14 1968
CONSERVATION DIVISION
Wichita, Kansas

(If additional description is necessary, use BACK of this sheet)
Name of Plugging Contractor Triangle Drilling Co.
Address 324 N. Orchard, El Dorado, Kansas

STATE OF Kansas, COUNTY OF Butler, ss.
Harry Hughes (employee of owner) or (owner or operator) of the above-described well, being first duly sworn on oath, says: That I have knowledge of the facts, statements, and matters herein contained and the log of the described well as filed and that the same are true and correct. So help me God.



(Signature) Harry Hughes

SUBSCRIBED AND SWORN TO before me this 4th day of March, 1968
Virginia Lawhry Notary Public.
My commission expires February 18, 1972

15-015-20124-00-00

87

TRIANGLE DRILLING
324 North Orchard
EL DORADO, KANSAS

To Sam P. Wallingford
304 Colorado Derby Building
Wichita, Kansas

Invoice No. _____
Date _____
For Month Of _____

(AUB KCC)
Lease Paul Bear 24-28S-3E, Butler County, Kansas

Commenced - 2-14-68
Completed - 2-21-68

0	-----	20	Soil and Shale
20	-----	95	Lime and Shale
95	-----	135	Red Bed
135	-----	190	Lime
190	-----	202	Lime
202	-----	1075	Lime and Shale
1075	-----	1565	Shale and Lime
1565	-----	1655	Lime and Shale
1655	-----	1710	Shale and Lime
1710	-----	1875	Lime and Shale
1875	-----	2140	Lime
2140	-----	2312	Lime and Shale
2312	-----	2500	Lime
2500	-----	2730	Lime and Shale
2730	-----	2870	Lime Miss.
2870	-----	2884	Shale and Lime
2884	-----	2978	Lime and Shale R. T. D.

RECEIVED
STATE CORPORATION COMMISSION
MAR 14 1968
CONSERVATION DIVISION
Wichita, Kansas