

NOTICE OF INTENTION TO DRILL

RULE 82-2-320

TYPE OR PRINT

To Be Filed With State Corporation
Commission Prior To Commencement of Well

15-037-19949-00-00

County Crawford

Date Jan 15 1957

Section 7 Township 29 Range 22

Date operation to begin Immediately

Well location S 1/2 of S.E. Quarter
2 N.E. Corner 80 acres
(10 Acres) (40 Acres) (160 Acres)

Surface pipe { 8" Size
20 Length

Well is to be drilled S 1/2 of S.E. 1/4
120' x 150' N.E. corner ft. north of the south sec. line

Estimated total depth 450

Operator Robert M. Willis

Lease name Hammerbacher Well No. 1

Address 18 S. Wilson

Drilling contractor Robert M. Willis

Address 18 S. Wilson

Type of equipment to be used Spudder Well drilled for: Oil oil Gas _____ Disposal _____ Input _____

(Correspondence regarding this well should be addressed to)

Name Robert M. Willis

Address Chanute

City 18 S. Wilson

State Kansas

RULE 82-2-321. Bonding Requirement. The Commission may, at any time, on its own motion or upon complaint received from any person interested in the property to be drilled or any adjacent property, require from the owner of the lease, or the person, firm, corporation or association drilling the well, a good and sufficient bond running to the State of Kansas conditioned that said parties and their drilling operations shall comply with all rules and regulations of the Commission. Said bond shall remain in force and effect until released by the Commission.

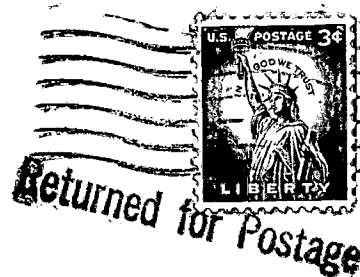

State Corporation Commission of Kansas
Conservation Division
100 Graham Building
211 North Broadway
Wichita 2, Kansas

1-18-57

RECEIVED
STATE CORPORATION COMMISSION

JAN 13 1957

CONSERVATION DIVISION
Wichita, Kansas

(IF PREFERRED, MAIL IN ENVELOPE)