

# NOTICE OF INTENTION TO DRILL

RULE 82-2-320

TYPE OR PRINT

To Be Filed With State Corporation  
Commission Prior To Commencement of Well

15-037-14952-00-00

County Crawford Date October 20 1956

Section 8 Township 29 Range 22 Date operation to begin October 18, 1956

Well location \_\_\_\_\_  
(10 Acres)       $\frac{1}{4}$       (40 Acres)       $\frac{1}{4}$       X       $\frac{1}{4}$

Surface pipe {  
6 inch Size  
10 feet Length

Estimated total depth 421

Well is to be drilled 1260 ft. north of the south sec. line 660 ft. east of the west sec. line

Operator E. F. Stephans Lease name Stephans Well No. 1

Address Walnut, Kansas

Drilling contractor English Drilling Company

Address Box 613 Kennard, Texas

Type of equipment to be used Rotary Well drilled for: Oil  Gas \_\_\_\_\_ Disposal \_\_\_\_\_ Input \_\_\_\_\_

(Correspondence regarding this well should be addressed to:)

Name E. F. Stephans Address \_\_\_\_\_

City Walnut State Kansas

**RULE 82-2-321. Bonding Requirement.** The Commission may, at any time, on its own motion or upon complaint received from any person interested in the property to be drilled or any adjacent property, require from the owner of the lease, or the person, firm, corporation or association drilling the well, a good and sufficient bond running to the State of Kansas conditioned that said parties and their drilling operations shall comply with all rules and regulations of the Commission. Said bond shall remain in force and effect until released by the Commission.



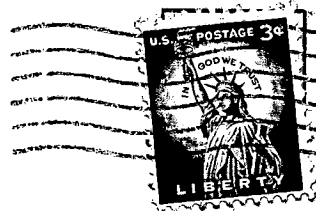

State Corporation Commission of Kansas  
Conservation Division  
100 Graham Building  
211 North Broadway  
Wichita 2, Kansas

10-23-56

**RECEIVED**  
STATE CORPORATION COMMISSION

OCT 23 1956

CONSERVATION DIVISION  
Wichita, Kansas

(IF PREFERRED, MAIL IN ENVELOPE)