

For KCC Use: 6-2-08
 Effective Date: _____
 District #: 31
 SGA? Yes No

KANSAS CORPORATION COMMISSION
 OIL & GAS CONSERVATION DIVISION

Form C-1
 October 2007

Form must be Typed
 Form must be Signed
 All blanks must be Filled

NOTICE OF INTENT TO DRILL

Must be approved by KCC five (5) days prior to commencing well

Expected Spud Date: 06 01 08
 month day year

OPERATOR: License# 34027 ✓
 Name: CEP Mid-Continent LLC
 Address 1: P. O. Box 970
 Address 2: 1440 South Haynie
 City: Skiatook State: OK Zip: 74070 + 0970
 Contact Person: David F. Spitz, Engineering Manager
 Phone: (918) 396-0817, ext. 236

CONTRACTOR: License# 33907 ✓ 34126 ✓
 Name: Smith Oilfield Service Inc.

Well Drilled For: Oil Gas
 Enh Rec Storage Disposal
 Seismic; # of Holes _____
 Other: _____

Well Class: Infield Pool Ext. Wildcat Other

Type Equipment: Mud Rotary Air Rotary Cable

If OWWO: old well information as follows:
 Operator: _____
 Well Name: _____
 Original Completion Date: _____ Original Total Depth: _____

Directional, Deviated or Horizontal wellbore? Yes No
 If Yes, true vertical depth: _____
 Bottom Hole Location: _____
 KCC DKT #: _____

Spot Description:
 SE NE NW Sec. 32 Twp. 32 S. R. 17 E W
 (a/a/a) 795 feet from N / S Line of Section
 2,248 feet from E / W Line of Section

Is SECTION: Regular Irregular?

(Note: Locate well on the Section Plat on reverse side)

County: Montgomery
 Lease Name: KNISLEY Well #: 32-4
 Field Name: Coffeyville-Cherryvale

Is this a Prorated / Spaced Field? Yes No
 Target Formation(s): Riverton

Nearest Lease or unit boundary line (in footage): 795'
 Ground Surface Elevation: 825' feet MSL

Water well within one-quarter mile: Yes No
 Public water supply well within one mile: Yes No

Depth to bottom of fresh water: 100'
 Depth to bottom of usable water: 150'

Surface Pipe by Alternate: I II
 Length of Surface Pipe Planned to be set: 20' est.

Length of Conductor Pipe (if any): none
 Projected Total Depth: 1200'

Formation at Total Depth: Riverton
 Water Source for Drilling Operations:
 Well Farm Pond Other: City

DWR Permit #: _____
 (Note: Apply for Permit with DWR)

Will Cores be taken? Yes No

If Yes, proposed zone: _____

RECEIVED
 KANSAS CORPORATION COMMISSION

AFFIDAVIT

The undersigned hereby affirms that the drilling, completion and eventual plugging of this well will comply with K.S.A. 55 et. seq.
 It is agreed that the following minimum requirements will be met:

MAY 27 2008

CONSERVATION DIVISION
 WICHITA, KS

1. Notify the appropriate district office *prior* to spudding of well;
2. A copy of the approved notice of intent to drill *shall be* posted on each drilling rig;
3. The minimum amount of surface pipe as specified below *shall be set* by circulating cement to the top; in all cases surface pipe *shall be set* through all unconsolidated materials plus a minimum of 20 feet into the underlying formation.
4. If the well is dry hole, an agreement between the operator and the district office on plug length and placement is necessary *prior to plugging*;
5. The appropriate district office will be notified *before well is either plugged or production casing is cemented in*;
6. If an ALTERNATE II COMPLETION, production pipe shall be cemented from below any usable water to surface within **120 DAYS** of spud date. Or pursuant to Appendix "B" - Eastern Kansas surface casing order #133,891-C, which applies to the KCC District 3 area, alternate II cementing must be completed within 30 days of the spud date or the well shall be plugged. **In all cases, NOTIFY district office** prior to any cementing.

I hereby certify that the statements made herein are true and correct to the best of my knowledge and belief.

Date: 5/23/08 Signature of Operator or Agent: _____ Title: Engineering Manager

For KCC Use ONLY
 API # 15 - 125-31646-0000
 Conductor pipe required None feet
 Minimum surface pipe required 20 feet per ALT. I II
 Approved by: KWA 52809
 This authorization expires: 52809
 (This authorization void if drilling not started within 12 months of approval date.)
 Spud date: _____ Agent: _____

Remember to:

- File Drill Pit Application (form CDP-1) with Intent to Drill;
- File Completion Form ACO-1 within 120 days of spud date;
- File acreage attribution plat according to field proration orders;
- Notify appropriate district office 48 hours prior to workover or re-entry;
- Submit plugging report (CP-4) after plugging is completed (within 60 days);
- Obtain written approval before disposing or injecting salt water.
- If this permit has expired (See: authorized expiration date) please check the box below and return to the address below.

Well Not Drilled - Permit Expired Date: _____
 Signature of Operator or Agent: _____

32
 32
 17
 E
 W

15-25-316460000

SECTION 32
T 32 S - R 17 E, 6TH P.M.
MONTGOMERY COUNTY, KANSAS

BASIS OF BEARINGS: KANSAS STATE PLANE
GPS - SOUTH ZONE NAD 83
PLAT NORTH

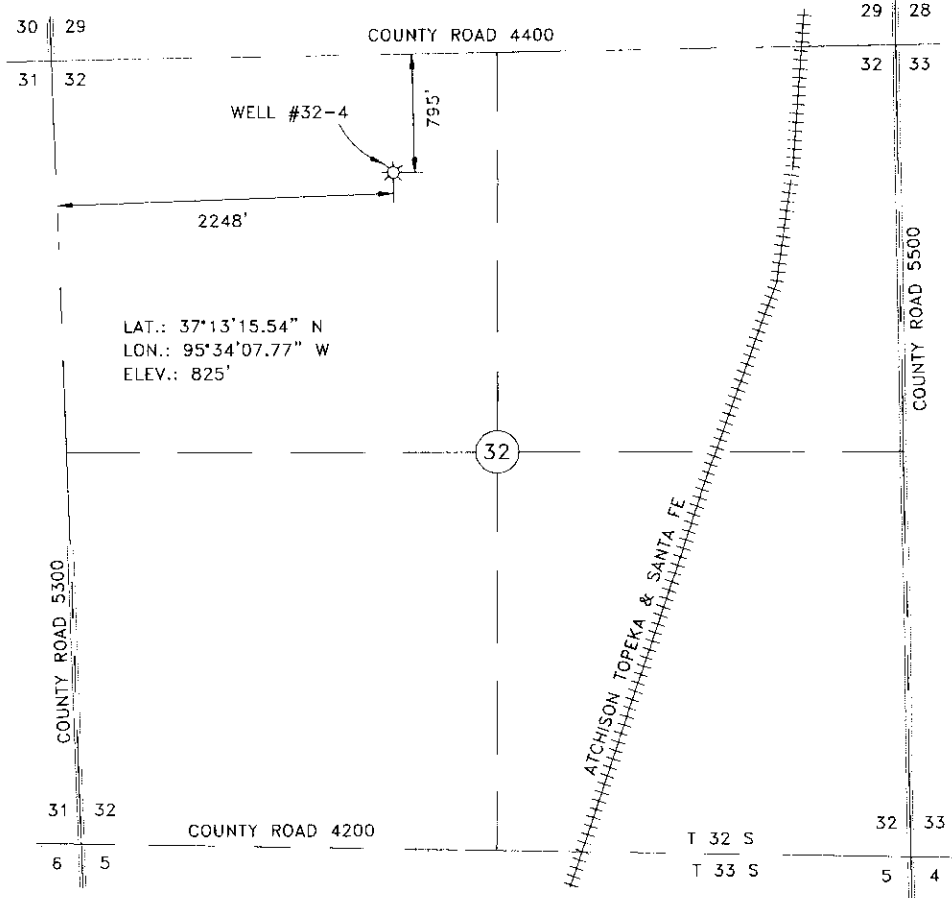

SCALE: 1"=1000' DATE STAKED: 4/17/08
 OPERATOR: CONSTELLATION ENERGY ELEVATION: 825'
 LEASE NAME: KNISLEY WELL NO.: #32-4
 TOPOGRAPHY & VEGETATION: PASTURE

RECEIVED
KANSAS CORPORATION COMMISSION
MAY 27 2008
CONSERVATION DIVISION
WICHITA, KS

NOTE:
This map represents a proposed well site and does not represent a true boundary survey. This location has been very carefully staked on the ground according to the latest G.L.O. records, U.S.G.S. maps and photographs available to us, but its accuracy is not guaranteed. Review this plat and notify Gateway Services Group, LLC immediately of any possible discrepancy.

Lindy Frank Glenn
LINDY FRANK GLENN
KANSAS R.P.L.S. NO.: 1244 DATE 4/21/08

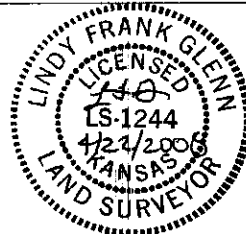

Constellation NewEnergy 1440 SOUTH HAYNIE STREET P.O. BOX 970 SKIATOOK, OK 74070	
Gateway Services Group	PO BOX 968, MEEKER, OK 74855 Phone: 405-273-0854 Fax: 405-273-0580
WELL SITE SURVEY WELL #32-4 SEC. 32, T 32 S - R 17 E, 6TH P.M. MONTGOMERY COUNTY, KANSAS	
DRAWN BY: RLG DWG. No.: 28-0410-001 REV.	DATE: 4/21/08 SCALE: 1"=1000' CH:BDW AFE#: DWN. DATE

IN ALL CASES PLOT THE INTENDED WELL ON THE PLAT BELOW

Plat of acreage attributable to a well in a prorated or spaced field

If the intended well is in a prorated or spaced field, please fully complete this side of the form. If the intended well is in a prorated or spaced field complete the plat below showing that the well will be properly located in relationship to other wells producing from the common source of supply. Please show all the wells and within 1 mile of the boundaries of the proposed acreage attribution unit for gas wells and within 1/2 mile of the boundaries of the proposed acreage attribution unit for oil wells.

API No. 15 - 125-31646-0000
 Operator: CEP Mid-Continent LLC
 Lease: KNISLEY
 Well Number: 32-4
 Field: Coffeyville-Cherryvale

Location of Well: County: Montgomery
 795 feet from N / S Line of Section
 2,248 feet from E / W Line of Section
 Sec. 32 Twp. 32 S. R. 17 E W

Number of Acres attributable to well: _____
 QTR/QTR/QTR/QTR of acreage: _____ - SE - NE - NW

Is Section: Regular or Irregular

If Section is Irregular, locate well from nearest corner boundary.

Section corner used: NE NW SE SW

PLAT

*(Show location of the well and shade attributable acreage for prorated or spaced wells.)
 (Show footage to the nearest lease or unit boundary line.)*

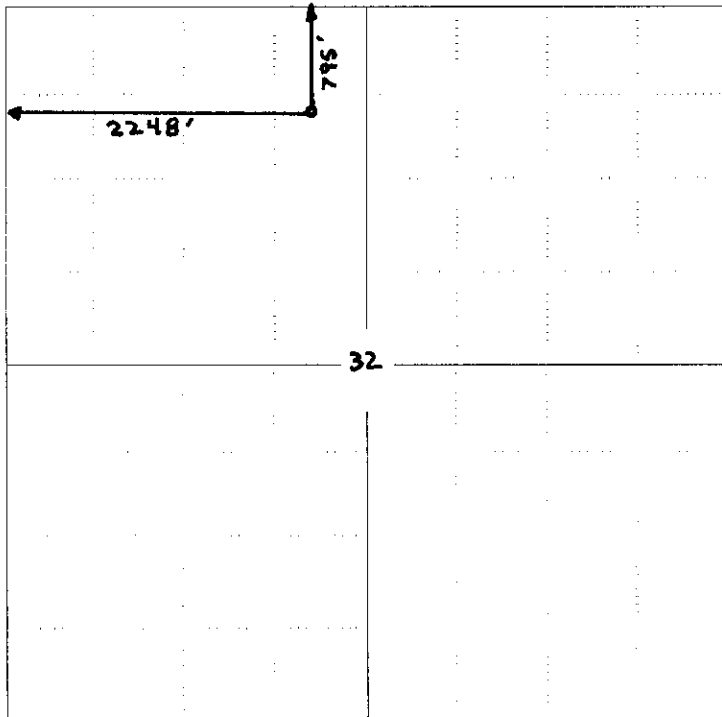

RECEIVED
 KANSAS CORPORATION COMMISSION
 MAY 27 2008
 CONSERVATION DIVISION
 WICHITA, KS

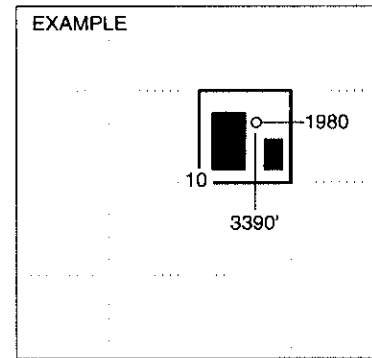

NOTE: In all cases locate the spot of the proposed drilling location.

In plotting the proposed location of the well, you must show:

1. The manner in which you are using the depicted plat by identifying section lines, i.e. 1 section, 1 section with 8 surrounding sections, 4 sections, etc.
2. The distance of the proposed drilling location from the south / north and east / west outside section lines.
3. The distance to the nearest lease or unit boundary line (in footage).
4. If proposed location is located within a prorated or spaced field a certificate of acreage attribution plat must be attached: (CO-7 for oil wells; CG-8 for gas wells).

**KANSAS CORPORATION COMMISSION
OIL & GAS CONSERVATION DIVISION
APPLICATION FOR SURFACE PIT**

Form CDP-1
April 2004
Form must be Typed

Submit in Duplicate

Operator Name: CEP Mid-Continent LLC		License Number: 34027
Operator Address: P. O. Box 970, Skiatook, OK 74070-0970		
Contact Person: David F. Spitz, Engineering Manager		Phone Number: (918) 396-0817, ext. 236
Lease Name & Well No.: Knisley #32-4		Pit Location (QQQQ): SE NE NW Sec. 32 Twp. 32 R. 17 <input checked="" type="checkbox"/> East <input type="checkbox"/> West 795 Feet from <input checked="" type="checkbox"/> North / <input type="checkbox"/> South Line of Section 2,248 Feet from <input type="checkbox"/> East / <input checked="" type="checkbox"/> West Line of Section Montgomery County
Type of Pit: <input type="checkbox"/> Emergency Pit <input type="checkbox"/> Burn Pit <input type="checkbox"/> Settling Pit <input checked="" type="checkbox"/> Drilling Pit <input type="checkbox"/> Workover Pit <input type="checkbox"/> Haul-Off Pit <small>(If WP Supply API No. or Year Drilled)</small>	Pit is: <input checked="" type="checkbox"/> Proposed <input type="checkbox"/> Existing If Existing, date constructed: _____ Pit capacity: 1,710 (bbls)	
Is the pit located in a Sensitive Ground Water Area? <input type="checkbox"/> Yes <input checked="" type="checkbox"/> No		Chloride concentration: _____ mg/l <small>(For Emergency Pits and Settling Pits only)</small>
Is the bottom below ground level? <input checked="" type="checkbox"/> Yes <input type="checkbox"/> No	Artificial Liner? <input type="checkbox"/> Yes <input checked="" type="checkbox"/> No	How is the pit lined if a plastic liner is not used? Native Clays
Pit dimensions (all but working pits): 30 Length (feet) 40 Width (feet) <input type="checkbox"/> N/A: Steel Pits Depth from ground level to deepest point: 8 (feet) <input type="checkbox"/> No Pit		
If the pit is lined give a brief description of the liner material, thickness and installation procedure. N/A	Describe procedures for periodic maintenance and determining liner integrity, including any special monitoring. N/A	
Distance to nearest water well within one-mile of pit 3155 feet Depth of water well 70 feet	Depth to shallowest fresh water 10 feet. <input checked="" type="checkbox"/> Source of information: <input type="checkbox"/> measured <input type="checkbox"/> well owner <input type="checkbox"/> electric log <input checked="" type="checkbox"/> KDWR	
Emergency, Settling and Burn Pits ONLY: Producing Formation: _____ Number of producing wells on lease: _____ Barrels of fluid produced daily: _____ Does the slope from the tank battery allow all spilled fluids to flow into the pit? <input type="checkbox"/> Yes <input type="checkbox"/> No	Drilling, Workover and Haul-Off Pits ONLY: Type of material utilized in drilling/workover: Fresh Water Number of working pits to be utilized: 1 Abandonment procedure: Air dried and backfilled Drill pits must be closed within 365 days of spud date.	
I hereby certify that the above statements are true and correct to the best of my knowledge and belief.		
<u>5/23/08</u> Date	 Signature of Applicant or Agent	RECEIVED KANSAS CORPORATION COMMISSION MAY 27 2008 CONSERVATION DIVISION WICHITA, KS

15-125-31646-0000

KCC OFFICE USE ONLY		Steel Pit <input type="checkbox"/>	RFAC <input type="checkbox"/>	RFAS <input type="checkbox"/>
Date Received: <u>5/27/08</u>	Permit Number: _____	Permit Date: <u>5/27/08</u>	Lease Inspection: <input type="checkbox"/> Yes <input checked="" type="checkbox"/> No	