

NOTICE OF INTENT TO DRILL

Must be approved by KCC five (5) days prior to commencing well

For KCC Use:
Effective Date: 6-18-08
District # 1
SGA? Yes No

Expected Spud Date 08 / 01 / 2008
month / day / year

OPERATOR: License # 4549
Name: Anadarko Petroleum Corporation
Address: 1201 Lake Robbins Drive
City/State/Zip: The Woodlands, TX 77380
Contact Person: Diana Smart
Phone: (832) 636-8380

CONTRACTOR: License #: 30606
Name: Murfin Drilling Co., Inc.

Well Drilled For:	Well Class:	Type Equipment:
<input type="checkbox"/> Oil	<input type="checkbox"/> Enh Rec	<input checked="" type="checkbox"/> Infield
<input checked="" type="checkbox"/> Gas	<input type="checkbox"/> Storage	<input type="checkbox"/> Pool Ext.
<input type="checkbox"/> OWWO	<input type="checkbox"/> Disposal	<input type="checkbox"/> Wildcat
<input type="checkbox"/> Seismic; # of Holes	<input type="checkbox"/> Other	<input checked="" type="checkbox"/> Mud Rotary
<input type="checkbox"/> Other		<input type="checkbox"/> Air Rotary
		<input type="checkbox"/> Cable

If OWWO: old well information as follows:
Operator: _____
Well Name: _____
Original Completion Date: _____ Original Total Depth _____

Directional, Deviated or Horizontal wellbore? Yes No
If yes, true vertical depth: _____
Bottom Hole Location _____
KCC DKT # _____

Prorated & Spaced: Hugoton-Panama

AFFIDAVIT

The undersigned hereby affirms that the drilling, completion and eventual plugging of this well will comply with K.S.A. 55- 101 et seq. It is agreed that the following minimum requirements will be met:

1. Notify the appropriate district office **prior** to spudding of well;
2. A copy of the approved notice of intent to drill **shall be posted** on each drilling rig;
3. The minimum amount of surface pipe as specified below **shall be set** by circulating cement to the top; in all cases surface pipe shall be set through all unconsolidated materials plus a minimum of 20 feet into the underlying formation;
4. If the well is dry hole, an agreement between the operator and the district office on plug length and placement is necessary **prior to plugging**;
5. The appropriate district office will be notified before well is either plugged or production casing is cemented in;
6. If an ALTERNATE II COMPLETION, production pipe shall be cemented from below any usable water to surface within **120 days** of spud date. Or pursuant to Appendix "B" - Eastern Kansas surface casing order #133,891-C, which applies to the KCC District 3 area, alternate II cementing must be completed within 30 days of the spud date or the well shall be plugged. **In all cases, NOTIFY district office** prior to any cementing.

I hereby certify that the statements made herein are true and to the best of my knowledge and belief

Date: 06/11/2008 Signature of Operator or Agent: Diana Smart Title: Staff Regulatory Analyst

For KCC Use ONLY
API # 15- 129-21846-00-00
Conductor pipe required None feet
Minimum surface pipe required 580 feet per Alt. (1)
Approved by: SB 6-13-08
This authorization expires: 6-13-09
(This authorization void if drilling not started within 12 months of effective date.)
Spud date: _____ Agent _____

Spot SE NW NW Sec 5 Twp 33 S. R 39 East West
_____ 1250 feet from N / S Line of Section
_____ 1250 feet from E / W Line of Section
Is SECTION Regular Irregular?
(Note: Locate well on Section Plat on Reverse Side)
County: Morton
Lease Name: Hayward D Well #: 2HP
Field Name: Hugoton/Panama
Is this a Prorated/Spaced Field? Yes No
Target Formation(s): Chase/Council Grove
Nearest Lease or unit boundary: 1250'
Ground Surface Elevation: 3252.75 feet MSL
Water well within one-quarter mile: yes no
Public water supply within one mile: yes no
Depth to bottom of fresh water: 360'
Depth to bottom of usable water: 560'
Surface Pipe by Alternate: 1 2
Length of Surface Pipe Planned to be set: 600'
Length of Conductor pipe required: None
Projected Total Depth: 3200'
Formation at Total Depth: Admire
Water Source for Drilling Operations:
Well Farm Pond Other _____
DWR Permit #: Service Company will request permit.
(Note: Apply for Permit with DWR)
Will Cores Be Taken?: Yes No
If yes, proposed zone: _____

RECEIVED
KANSAS CORPORATION COMMISSION
JUN 12 2008
CONSERVATION DIVISION
WICHITA, KS

Remember to:
- File Drill Pit Application (form CDP-1) with Intent to Drill;
- File Completion Form ACO-1 within 120 days of spud date;
- File acreage attribution plat according to field proration orders;
- Notify appropriate district office 48 hours prior to workover or re-entry;
- Submit plugging report (CP-4) after plugging is completed;
- Obtain written approval before disposing or injecting salt water.
- If permit has expired (See: authorized expiration date) please check the box below and return to the address below
 Well Not Drilled - Permit Expired
Signature of Operator or Agent: _____
Date: _____

5-33-39W

IN ALL CASES PLOT THE INTENDED WELL ON THE PLAT BELOW

Plat of acreage attributable to a well in a prorated or spaced field

If the intended well is in a prorated or spaced field, please fully complete this side of the form. If the intended well is in a prorated or spaced field complete the plat below showing that the well will be properly located in relationship to other wells producing from the common source of supply. Please show all the wells within 1 mile of the boundaries of the proposed acreage attribution unit for gas wells and within 1/2 mile of the boundaries of the proposed acreage attribution unit for oil wells.

API No. 15- 129-21846-00-00
 Operator Anadarko Petroleum Corporation
 Lease Hayward D
 Well Number 2HP
 Field Hugoton/Panoma

Location of Well: County: Morton
1250 feet from N / S Line of Section
1250 feet from E / W Line of Section
 Sec 5 Twp 33 S. R. 39 East West

Number of Acres attributable to well: 640

Is Section Regular or Irregular

QTR/QTR/QTR of acreage: SE - NW - NW

If Section is irregular, locate well from nearest corner boundary.
 Section corner used: NE NW SE SW

PLAT

*(Show location of the well and shade attributable acreage for prorated or spaced wells.)
 (Show footage to nearest lease or unit boundary line)*

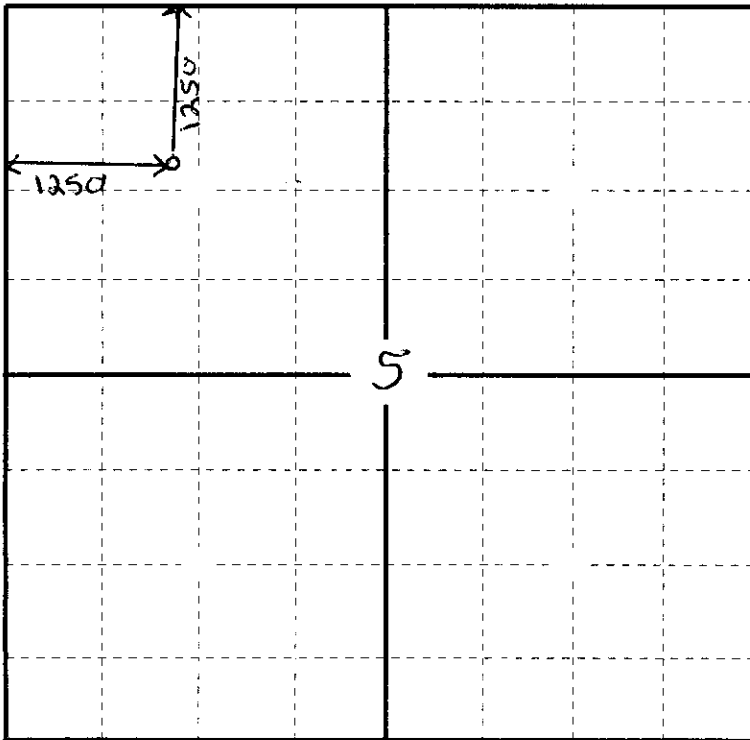

MORTON CO.

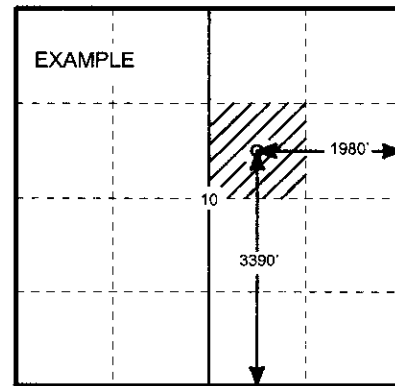

SEWARD CO.

In plotting the proposed location of the well, you must show;

1. The manner in which you are using the depicted plat by identifying section lines, i.e. 1 section, 1 section with 8 surrounding sections, 4 sections, etc.;
2. The distance of the proposed drilling location from the section's south/north and east/west; and 3.
3. The distance to the nearest lease or unit boundary line.
4. If proposed location is located within a prorated or spaced field a certificate of acreage attribution plat must be attached: (CO-7 for oil wells; CG-8 for gas wells).

PLAT AND CERTIFICATION OF ACREAGE ATTRIBUTABLE TO A GAS WELL

Kansas Corporation Commission, Conservation Division
 Finney State Office Building, 130 South Market, Room 2078
 Wichita, Kansas 67202

API NUMBER 15- 129-21846-00-00
 OPERATOR Anadarko Petroleum Corporation
 LEASE Hayward D
 WELL NUMBER 2HP
 FIELD Hugoton/Panoma
 NUMBER OF ACRES ATTRIBUTABLE TO WELL 640
 QTR/QTR/QTR OF ACREAGE SE - NW - NW

LOCATION OF WELL: COUNTY Morton
1250 feet from ~~south~~ / north line of section
1250 feet from ~~east~~ / west line of section
 SECTION 5 TWP 33 (S) RG 39 ~~EW~~
 IS SECTION X REGULAR or IRREGULAR
 IF SECTION IS IRREGULAR, LOCATE WELL FROM
 NEAREST CORNER BOUNDARY. (check line below)
 Section corner used: NE NW SE SW

(Show the location of the well and shade attributable acreage for prorated or spaced wells).
 (Show the footage to the nearest lease or unit boundary line; and show footage to the nearest common source supply well).

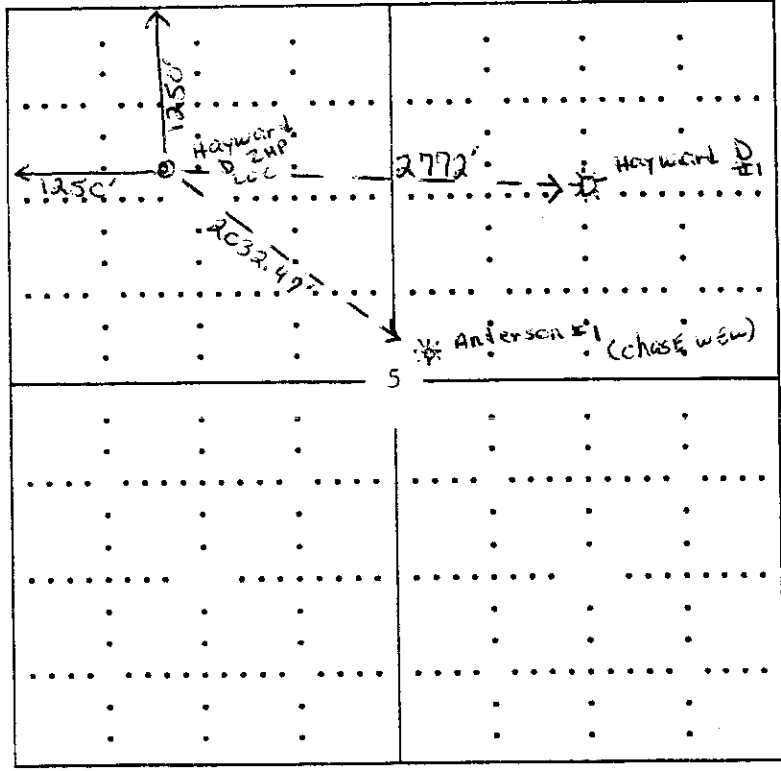

(Council Grove well)

RECEIVED
 KANSAS CORPORATION COMMISSION
 JUN 12 2008
 CONSERVATION DIVISION
 WICHITA, KS

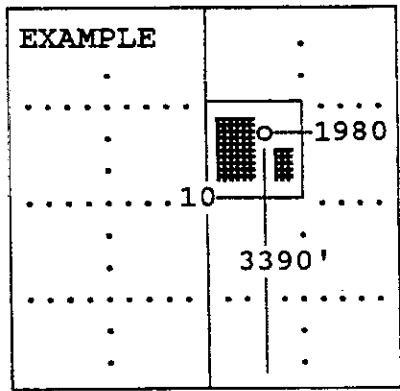

SEWARD CO.

MORTON COUNTY

The undersigned hereby certifies as Staff Regulatory Analyst (title) for

Anadarko Petroleum Corporation (Co.), a duly authorized agent, that all information shown hereon is true and correct to the best of my knowledge and belief, that all acreage claimed attributable to the well named herein is held by production from that well and hereby make application for an allowable to be assigned to the well upon the filing of this form and the State test, whichever is later.

Signature [Handwritten Signature]

Subscribed and sworn to before me on this 28th day of May, 2008

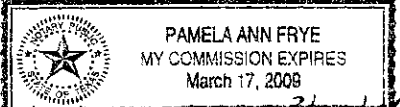

[Handwritten Signature]
 Notary Public

My Commission Expires 3/17/08

FORM CG-8 (12/94)

15-129-21846-00-00

T33S-R39W

RECEIVED
KANSAS CORPORATION COMMISSION

JUN 12 2008

CONSERVATION DIVISION
WICHITA, KS

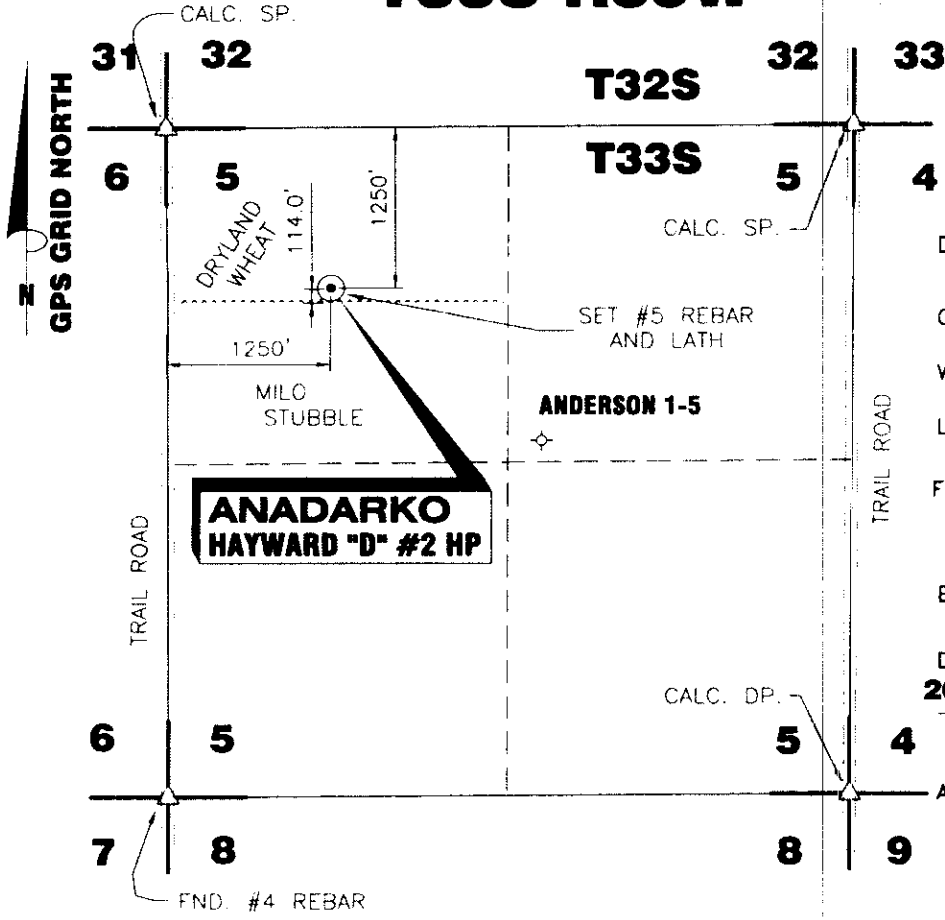

DATE 5/16/08

OPERATOR ANADARKO

WELL NAME HAYWARD "D" #2 HP

LOCATION NW/4 SEC.5, T33S-R39W

FOOTAGES & 1250' F N L

RELATIONS 1250' F W L

ELEVATION 3252.75'

DISTANCE TO EXISTING WELL
2032.47' ANDERSON 1-5

AUTHORIZED BY D. SMITH

NW/4 SEC.5, T33S - R39W MORTON COUNTY, KANSAS

CROP DRYLAND WHEAT

WATER WELL _____

NEAREST TOWER _____

AIRPORT _____

LATITUDE 37°12'38.33621"N

LONGITUDE 101°35'15.22748"W

STATE PLANE COORD.
KANSAS SOUTH ZONE X=1100956.77
NAD 27 Y=212961.08

DRIVING DIRECTIONS USED TO STAKE
WELL FROM KNOWN LANDMARK OR CITY
FROM:

**FROM INTERSECTION HWY.56 & 51
IN ROLLA, KS. THENCE NORTH 4.2
MILES ON HWY 51, THENCE EAST
2.0 MILES, THENCE NORTH 1.75
MILES, THENCE EAST 1250 FT INTO.**

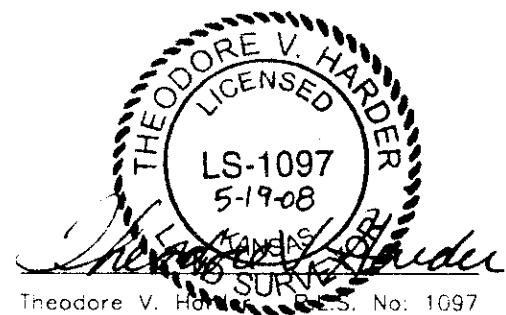

NOTE: CONTRACTOR TO CONTACT ONE CALL @ 1-800-DIG SAFE
PRIOR TO ANY EXCAVATION OR CONSTRUCTION.

		NO. _____		REV. _____	DATE _____
		SCALE 1" = 500'		DATE 5/16/08	
WELL LOCATION OF THE HAYWARD "D" #2 HP LOCATED IN THE NW/4 SEC.5, T33S-R39W, MORTON COUNTY, KANSAS		WORK ORDER NO. _____			
DRAWN BY JLM	CHECKED BY TWH	APPROVED BY _____	AUTHORIZED BY D. SMITH	P.O. BOX 514 MORTON Elkhart, Kansas 67950 Phone: (820) 697-2696 Fax: (820) 697-4175 E-MAIL: tharder@elkhart.ks	

APPLICATION FOR SURFACE PIT

Submit in Duplicate

Operator Name: <u>Anadrko Petroleum Corporation</u>		License Number: <u>4549</u>
Operator Address: <u>1201 Lake Robbins Drive The Woodlands, TX 77380</u>		
Contact Person: <u>Diana Smart</u>		Phone Number: <u>(832) 636-8380</u>
Lease Name & Well No.: <u>Hayward D. #2HP</u>		Pit Location (QQQQ): <u>5 - 33S - 39</u> <input type="checkbox"/> East <input checked="" type="checkbox"/> West <u>1250</u> Feet from <input checked="" type="checkbox"/> North/ <input type="checkbox"/> South Line of Section <u>1250</u> Feet from <input type="checkbox"/> East/ <input checked="" type="checkbox"/> West Line of Section <u>Morton</u> County
Type of Pit: <input type="checkbox"/> Emergency Pit <input type="checkbox"/> Burn Pit <input type="checkbox"/> Settling Pit <input checked="" type="checkbox"/> Drilling Pit <input type="checkbox"/> Workover Pit <input type="checkbox"/> Haul-Off Pit <small>(If WP Supply API No. or Year Drilled)</small>	Pit is <input checked="" type="checkbox"/> Proposed <input type="checkbox"/> Existing If existing, date constructed _____ Pit capacity <u>7000</u> (bbbls)	
Is the pit located in a Sensitive Ground Water Area? <input checked="" type="checkbox"/> Yes <input checked="" type="checkbox"/> No		Chloride concentration: _____ mg/l <small>(For Emergency Pits and Settling Pits, only)</small>
Is the bottom below ground level? <input checked="" type="checkbox"/> Yes <input type="checkbox"/> No	Artificial Liner? <input type="checkbox"/> Yes <input checked="" type="checkbox"/> No	How is pit lined if a plastic liner is not used? <u>Earthen lined</u>
Pit dimensions (all but working pits): <u>100</u> Length (feet) <u>100</u> Width (feet) <u>N/A</u> Steel Pits Depth from ground level to deepest point <u>5</u> (feet)		
If the pit is lined give a brief description of the liner material, thickness and installation procedure.		Describe procedures for periodic maintenance and determining liner integrity, including any special monitoring.
Distance to nearest water well within one-mile of pit <u>4500</u> feet Depth of water well <u>303</u> feet		Depth to shallowest fresh water <u>160</u> feet. Source of information: _____ measured _____ well owner _____ electric log <input checked="" type="checkbox"/> KDWR
Emergency, Settling and Burn Pits ONLY: Producing Formation: _____ Number of producing wells on lease: _____ Barrels of fluid produced daily: _____ Does the slope from the tank battery allow all spilled fluids to flow into the pond? <input type="checkbox"/> Yes <input type="checkbox"/> No		Drilling, Workover and Haul-Off Pits ONLY: Type of material utilized in drilling/workover <u>Fresh water mud</u> Number of working pits to be utilized <u>1</u> Abandonment procedure: <u>Let dry then backfill and restore to original ground level.</u> Drill pits must be closed within 365 days of spud date.
I hereby certify that the above statements are true and correct to the best of my knowledge and belief.		
<u>05/28/2008</u> Date	<u>Diana Smart</u> Signature of Applicant or Agent	RECEIVED KANSAS CORPORATION COMMISSION JUN 12 2008 CONSERVATION DIVISION WICHITA, KS
KCC OFFICE USE ONLY		
Date Received: <u>6/12/08</u>	Permit Number: _____	Permit Date: <u>6/13/08</u> Lease Inspection: <input type="checkbox"/> Yes <input checked="" type="checkbox"/> No

15-129-21847-00-00