

*

For KCC Use:
Effective Date: 6-25-08
District #: 3
SGA? Yes No

KANSAS CORPORATION COMMISSION OIL & GAS CONSERVATION DIVISION

Form C-1
October 2007

Form must be Typed
Form must be Signed
All blanks must be Filled

NOTICE OF INTENT TO DRILL

Must be approved by KCC five (5) days prior to commencing well

Expected Spud Date: June 25 2008
month day year

OPERATOR: License# 34034
Name: Tatanka Inc.
Address 1: 208 North Chautauqua
Address 2:
City: Sedan State: KS Zip: 67361
Contact Person: Joe Thomas
Phone: (620) 249-8773
CONTRACTOR: License# 6282
Name: Damall Drilling

Spot Description:
Sec. 6 Twp. 33 S. R. 12 E W
330 feet from N / S Line of Section
2,870 feet from E / W Line of Section
Is SECTION: Regular Irregular?

(Note: Locate well on the Section Plat on reverse side)

County: Chautauqua
Lease Name: Thompson Well #: T-4
Field Name: Brown-Sturgis Oil & Gas

Is this a Prorated / Spaced Field? Yes No
Target Formation(s): Arbuckle Dolomite

Nearest Lease or unit boundary line (in footage): 330
Ground Surface Elevation: 860 feet MSL

Water well within one-quarter mile: Yes No
Public water supply well within one mile: Yes No

Depth to bottom of fresh water: 200
Depth to bottom of usable water: 250 225

Surface Pipe by Alternate: I II
Length of Surface Pipe Planned to be set: 40

Length of Conductor Pipe (if any):
Projected Total Depth: 1900

Formation at Total Depth: Arbuckle Dolomite

Water Source for Drilling Operations:
 Well Farm Pond Other:

DWR Permit #: (Note: Apply for Permit with DWR)

Will Cores be taken? Yes No
If Yes, proposed zone:

Well Drilled For: Oil Gas Seismic; # of Holes Other:
Well Class: Enh Rec Storage Disposal Other
Type Equipment: Mud Rotary Air Rotary Cable
 Infield Pool Ext. Wildcat Other

Operator:
Well Name:
Original Completion Date: Original Total Depth:

Directional, Deviated or Horizontal wellbore? Yes No
If Yes, true vertical depth:
Bottom Hole Location:
KCC DKT #:

AFFIDAVIT

The undersigned hereby affirms that the drilling, completion and eventual plugging of this well will comply with K.S.A. 55 et. seq.
It is agreed that the following minimum requirements will be met:

1. Notify the appropriate district office **prior** to spudding of well;
2. A copy of the approved notice of intent to drill **shall be** posted on each drilling rig;
3. The minimum amount of surface pipe as specified below **shall be set** by circulating cement to the top; in all cases surface pipe **shall be set** through all unconsolidated materials plus a minimum of 20 feet into the underlying formation.
4. If the well is dry hole, an agreement between the operator and the district office on plug length and placement is necessary **prior to plugging**;
5. The appropriate district office will be notified before well is either plugged or production casing is cemented in;
6. If an ALTERNATE II COMPLETION, production pipe shall be cemented from below any usable water to surface within **120 DAYS** of spud date. Or pursuant to Appendix "B" - Eastern Kansas surface casing order #133,891-C, which applies to the KCC District 3 area, alternate II cementing must be completed within 30 days of the spud date or the well shall be plugged. **In all cases, NOTIFY district office** prior to any cementing.

I hereby certify that the statements made herein are true and correct to the best of my knowledge and belief.

Date: 6/20/2008 Signature of Operator or Agent: Joe Thomas Title: Owner

For KCC Use ONLY
API # 15 - 019-26913-0000
Conductor pipe required None feet
Minimum surface pipe required 40 feet per ALT. I II
Approved by: June 6-2008
This authorization expires: 6-2009
(This authorization void if drilling not started within 12 months of approval date.)
Spud date: Agent:

Remember to:
- File Drill Pit Application (form CDP-1) with Intent to Drill;
- File Completion Form ACO-1 within 120 days of spud date;
- File acreage attribution plat according to field proration orders;
- Notify appropriate district office 48 hours prior to workover or re-entry;
- Submit plugging report (CP-4) after plugging is completed (within 60 days);
- Obtain written approval before disposing or injecting salt water.
- If this permit has expired (See: authorized expiration date) please check the box below and return to the address below.
 Well Not Drilled - Permit Expired Date: Signature of Operator or Agent:

Mail to: KCC - Conservation Division, 130 S. Market - Room 2078, Wichita, Kansas 67202

RECEIVED
KANSAS CORPORATION COMMISSION

JUN 20 2008

CONSERVATION DIVISION
WICHITA, KS

6
33
12
 E
 W

IN ALL CASES PLOT THE INTENDED WELL ON THE PLAT BELOW

Plat of acreage attributable to a well in a prorated or spaced field

If the intended well is in a prorated or spaced field, please fully complete this side of the form. If the intended well is in a prorated or spaced field complete the plat below showing that the well will be properly located in relationship to other wells producing from the common source of supply. Please show all the wells and within 1 mile of the boundaries of the proposed acreage attribution unit for gas wells and within 1/2 mile of the boundaries of the proposed acreage attribution unit for oil wells.

API No. 15 - 019-26913-0000

Operator: Talanka Inc.

Lease: Thompson

Well Number: T-4

Field: Brown-Sturgis Oil & Gas

Number of Acres attributable to well: _____

QTR/QTR/QTR/QTR of acreage: SW - SE - SE - SW

Location of Well: County: Chautauqua

330 feet from N / S Line of Section

2,870 feet from E / W Line of Section

Sec. 6 Twp. 33 S. R. 12 E W

Is Section: Regular or Irregular

If Section is Irregular, locate well from nearest corner boundary.

Section corner used: NE NW SE SW

PLAT

(Show location of the well and shade attributable acreage for prorated or spaced wells.)

(Show footage to the nearest lease or unit boundary line.)

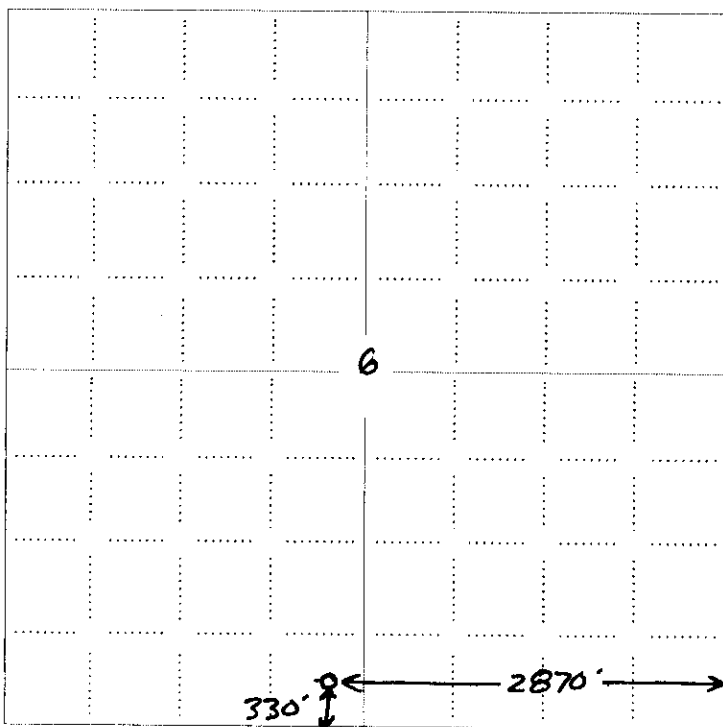

NOTE: In all cases locate the spot of the proposed drilling location.

RECEIVED
KANSAS CORPORATION COMMISSION

JUN 20 2008

CONSERVATION DIVISION
WICHITA, KS

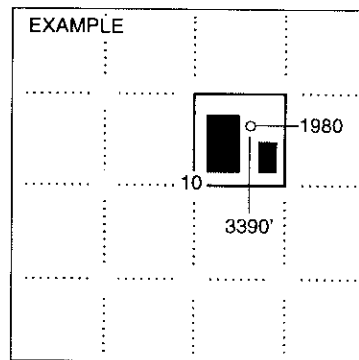

SEWARD CO.

In plotting the proposed location of the well, you must show:

1. The manner in which you are using the depicted plat by identifying section lines, i.e. 1 section, 1 section with 8 surrounding sections, 4 sections, etc.
2. The distance of the proposed drilling location from the south / north and east / west outside section lines.
3. The distance to the nearest lease or unit boundary line (in footage).
4. If proposed location is located within a prorated or spaced field a certificate of acreage attribution plat must be attached: (CO-7 for oil wells; CG-8 for gas wells).

**KANSAS CORPORATION COMMISSION
OIL & GAS CONSERVATION DIVISION
APPLICATION FOR SURFACE PIT**

Form CDP-1
April 2004
Form must be Typed

Submit in Duplicate

Operator Name: Tatanka Inc.		License Number: 34034	
Operator Address: 208 North Chautauqua		Sedan KS 67361	
Contact Person: Joe Thomas		Phone Number: (620) 249 - 8773	
Lease Name & Well No.: Thompson T-4		Pit Location (QQQQ): se se SW	
Type of Pit: <input type="checkbox"/> Emergency Pit <input type="checkbox"/> Burn Pit <input type="checkbox"/> Settling Pit <input checked="" type="checkbox"/> Drilling Pit <input type="checkbox"/> Workover Pit <input type="checkbox"/> Haul-Off Pit <i>(If WP Supply API No. or Year Drilled)</i>		Pit is: <input checked="" type="checkbox"/> Proposed <input type="checkbox"/> Existing If Existing, date constructed: _____ Pit capacity: 500 (bbbls)	
Is the pit located in a Sensitive Ground Water Area? <input type="checkbox"/> Yes <input checked="" type="checkbox"/> No		Chloride concentration: _____ mg/l <i>(For Emergency Pits and Settling Pits only)</i>	
Is the bottom below ground level? <input checked="" type="checkbox"/> Yes <input type="checkbox"/> No		Artificial Liner? <input type="checkbox"/> Yes <input checked="" type="checkbox"/> No	
How is the pit lined if a plastic liner is not used? Native Clays			
Pit dimensions (all but working pits): 60 Length (feet) 10 Width (feet) <input type="checkbox"/> N/A: Steel Pits Depth from ground level to deepest point: 5 (feet) <input type="checkbox"/> No Pit			
If the pit is lined give a brief description of the liner material, thickness and installation procedure.		Describe procedures for periodic maintenance and determining liner integrity, including any special monitoring.	
Distance to nearest water well within one-mile of pit 500 feet Depth of water well 60 feet		Depth to shallowest fresh water 40 feet. ✓ Source of information: <input type="checkbox"/> measured <input type="checkbox"/> well owner <input checked="" type="checkbox"/> electric log <input type="checkbox"/> KDWR	
Emergency, Settling and Burn Pits ONLY: Producing Formation: _____ Number of producing wells on lease: _____ Barrels of fluid produced daily: _____ Does the slope from the tank battery allow all spilled fluids to flow into the pit? <input type="checkbox"/> Yes <input type="checkbox"/> No		Drilling, Workover and Haul-Off Pits ONLY: Type of material utilized in drilling/workover: Fresh water and drilling mud Number of working pits to be utilized: 2 Abandonment procedure: Let fluids evaporate, cover pits, restore location Drill pits must be closed within 365 days of spud date.	
I hereby certify that the above statements are true and correct to the best of my knowledge and belief.			
Date: 6/20/2008		Signature of Applicant or Agent: <i>Joe L Thomas</i>	
		RECEIVED KANSAS CORPORATION COMMISSION JUN 20 2008 CONSERVATION DIVISION WICHITA, KS	
KCC OFFICE USE ONLY			
Date Received: 6/20/08 Permit Number: _____ Permit Date: 6/20/08		Steel Pit <input type="checkbox"/> RFAC <input type="checkbox"/> RFAS <input type="checkbox"/>	
Lease Inspection: <input type="checkbox"/> Yes <input checked="" type="checkbox"/> No			

15-019-26913-0000

Tatanka, Inc.
208 North Chautauqua
Sedan, Kansas 67361
(620) 249 - 8773

June 19, 2008

Ms. Karen C. Thompson
1467 County Road 23
Sedan, Kansas 67361

RE: Drilling Notification

Dear Ms. Thompson:

Please be advised that I have filed two drilling intents with the Kansas Corporation Commission (KCC) which allows me to begin developing your property for oil and/or gas as we have discussed in the past. These two wells are located closer than 660' to your domestic water well which requires me to notify you to this fact. Both of these wells fall approximately 500' from your water well. With the rules and drilling requirements implemented by the KCC I can assure you that your water well will not be impacted in any negative way.

Thank you.

Sincerely,



Joe Thomas

I, Thompson acknowledge receipt of this letter/notification.

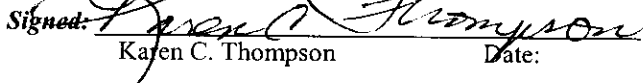
Signed:  06/19/2008
Karen C. Thompson Date:

RECEIVED
KANSAS CORPORATION COMMISSION

JUN 20 2008

CONSERVATION DIVISION
WICHITA, KS