

KANSAS CORPORATION COMMISSION
OIL & GAS CONSERVATION DIVISION
WELL PLUGGING APPLICATION
Please TYPE Form and File ONE Copy

Form CP-1
September 2003
This Form must be Typed
Form must be Signed
All blanks must be Filled

API # 15-129-20549-00-00 (Identifier Number of this well). This must be listed for wells drilled since 1967; if no API # was issued,

indicate original spud or completion date 9-8-81

Well Operator: Edgar W. White KCC License #: 5156
(Owner/Company Name) (Operator's)

Address: Box 450 City: Elkhart

State: KANS Zip Code: 67950 Contact Phone: (620) 697-2163

Lease: Schweizer Red Clay Well #: 1 Sec. 31 Twp. 34 S. R. 43 East West

N2 - N2 - NW Spot Location / QQQQ County: Morton

475 Feet (in exact footage) From North / South (from nearest outside section corner) Line of Section (Not Lease Line)

1320 Feet (in exact footage) From East / West (from nearest outside section corner) Line of Section (Not Lease Line)

Check One: Oil Well Gas Well D&A Cathodic Water Supply Well
 SWD Docket # _____ ENHR Docket # _____ Other: _____

Conductor Casing Size: _____ Set at: _____ Cemented with: _____ Sacks

Surface Casing Size: 8 5/8 Set at: 311 Cemented with: 250 Sacks

Production Casing Size: 4 1/2 Set at: 1319 Cemented with: 250 Sacks

List (ALL) Perforations and Bridgeplug Sets: _____

Elevation: 3534.9 G.L. / K.B. T.D.: _____ P.B.T.D.: _____ Anhydrite Depth: _____
(Stone Corral Formation)

Condition of Well: Good Poor Casing Leak Junk in Hole

Proposed Method of Plugging (attach a separate page if additional space is needed): _____

RECEIVED
KANSAS CORPORATION COMMISSION
APR 21 2008
CONSERVATION DIVISION
WICHITA, KS

Is Well Log attached to this application as required? Yes No - Is ACO-1 filed? Yes No Drillers Log

If not explain why? _____

Plugging of this Well will be done in accordance with K.S.A. 55-101 et. seq. and the Rules and Regulations of the State Corporation Commission.

List Name of Company Representative authorized to be in charge of plugging operations: Edgar W. White
Phone: (620) 697-2163

Address: Same as Above City / State: _____

Plugging Contractor: Sargent + Morton plugging KCC License #: 31151
(Company Name) (Contractor's)

Address: RR 1, Box 498 A Phone: (580) 854-6515

Proposed Date and Hour of Plugging (if known?): ASAP

Payment of the Plugging Fee (K.A.R. 82-3-118) will be guaranteed by Operator or Agent
Date: 4-17-08 Authorized Operator / Agent: Edgar W. White
(Signature)

KANSAS

WELL COMPLETION REPORT AND DRILLER'S LOG

API No. 15 — 129 — 20,549
County Number

S. 31 T. 34 S. R. 43 ^{XX}_W

Loc. NW $\frac{1}{4}$

County Morton

640 Acres
N

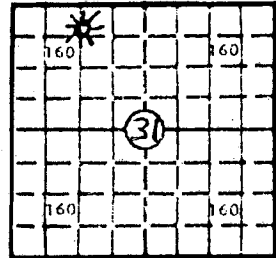

Elev.: Gr. 3535

Operator Edgar W. White

Address 701 Vilymaca St., Elkhart, Ks 67950

Well No. 1 Lease Name Schweizer Red Cave

Footage Location 475 feet from (N) XX line 1320 feet from (E) XX line

Principal Contractor KTM Drilling Co. Geologist Bob Posey, Liberal, Ks

Spud Date 8-31-81 Date Completed 9-8-81 Total Depth 1319 P.B.T.D.

Directional Deviation Oil and/or Gas Purchaser Panhandle Eastern Pipe Line ^{GF} KB

CASING RECORD

Report of all strings set — surface, intermediate, production, etc.

Purpose of string	Size hole drilled	Size casing set (in O.D.)	Weight lbs/ft.	Setting depth	Type cement	Sacks	Type and percent additives
Surface	12 1/2"	8 5/8"	24#	311	Halliburton	250	H type
Production	7 7/8"	4 1/2"	9.5#	1319	Halliburton	250	200 sks HLC 50 sks 50-50 Poz w/10%-salt circulate to top

LINER RECORD

PERFORATION RECORD

Top, ft.	Bottom, ft.	Sacks cement	Shots per ft.	Size & type	Depth
none					

TUBING RECORD

Size	Setting depth	Packer set at
none		

RECEIVED
KANSAS CORPORATION COMMISSION

APR 21 2008

CONSERVATION DIVISION
WICHITA, KS

ACID, FRACTURE, SHOT, CEMENT SQUEEZE RECORD

Amount and kind of material used	Depth interval treated
Welex perforated 2 shots per ft. from 1252-1264. Gas	surfaced naturally

INITIAL PRODUCTION

Date of first production _____ Producing method (flowing, pumping, gas lift, etc.) flowing

RATE OF PRODUCTION PER 24 HOURS	Oil	Gas	Water	Gas-oil ratio
	-----	150	-----	-----
	bbls.	MCF	bbls.	CFPB

Disposition of gas (vented, used on lease or sold) _____ Producing interval (s) 1252 to 1264

INSTRUCTIONS: As provided in KCC Rule 82-2-125, within 90 days after completion of a well, one completed copy of this Drillers Log shall be transmitted to the State Geological Survey of Kansas, 4150 Monroe Street, Wichita, Kansas 67209. Copies of this form are available from the Conservation Division, State Corporation Commission, 245 No. Water, Wichita, Kansas 67202. Phone AC 316-522-2206. If confidential custody is desired, please note Rule 82-2-125. Drillers Logs will be on open file in the Oil and Gas Division, State Geological Survey of Kansas, Lawrence, Kansas 66044.

Operator Edgar W. White		DESIGNATE TYPE OF COMP.: OIL, GAS, DRY HOLE, SWDW, ETC.: Gas	
Well No. 1	Lease Name Schweizer Red Cave		
s <u>31</u> T <u>34</u> R <u>43</u> ^{XX} W		Morton County, Kansas	
WELL LOG		SHOW GEOLOGICAL MARKERS, LOGS RUN, OR OTHER DESCRIPTIVE INFORMATION.	
Show all important zones of porosity and contents thereof; cored intervals, and all drill-stem tests, including depth interval tested, cushion used, time tool open, flowing and shut-in pressures, and recoveries.			
FORMATION DESCRIPTION, CONTENTS, ETC.	TOP	BOTTOM	NAME DEPTH

DRILLERS LOG FOR SCHWEIZER #1

0 - 320 SAND CLAY SHALE
 320 - 778 SAND SHALE CLAY & ANHY.
 778 - 840 SHALE & CLAY
 840 - 1190 GLOR. SHALE SAND
 1190 - 1329 SHALE ANHY. SAND

KYM DRILLING, INC.

Arnold Winter
 ARNOLD WINTER

STATE OF OKLAHOMA
 COUNTY OF TEXAS

SUBSCRIBED AND SWORN TO BEFORE ME THIS 30th DAY OF SEPTEMBER, 1981.

Carol Anderson
 NOTARY PUBLIC

MY COMMISSION EXPIRES: 9-4-83

USE ADDITIONAL SHEETS, IF NECESSARY, TO COMPLETE WELL RECORD.

Date Received	Signature
	Owner & Operator
	Title
	Date

WELL LOCATION

Plat No. 558

PROPERTY OWNER: Ed White

SURVEY OF: Well Location located 475' from the North Line & 1320' from the East Line of the NW 1/4 of Section 31, T34S-R43W, Morton County, Kansas

Surveyed: June 24, 1981 Platted: June 25, 1981 Scale 1 Inch = 1000'

Elev. of well location is. . . . 3534.9

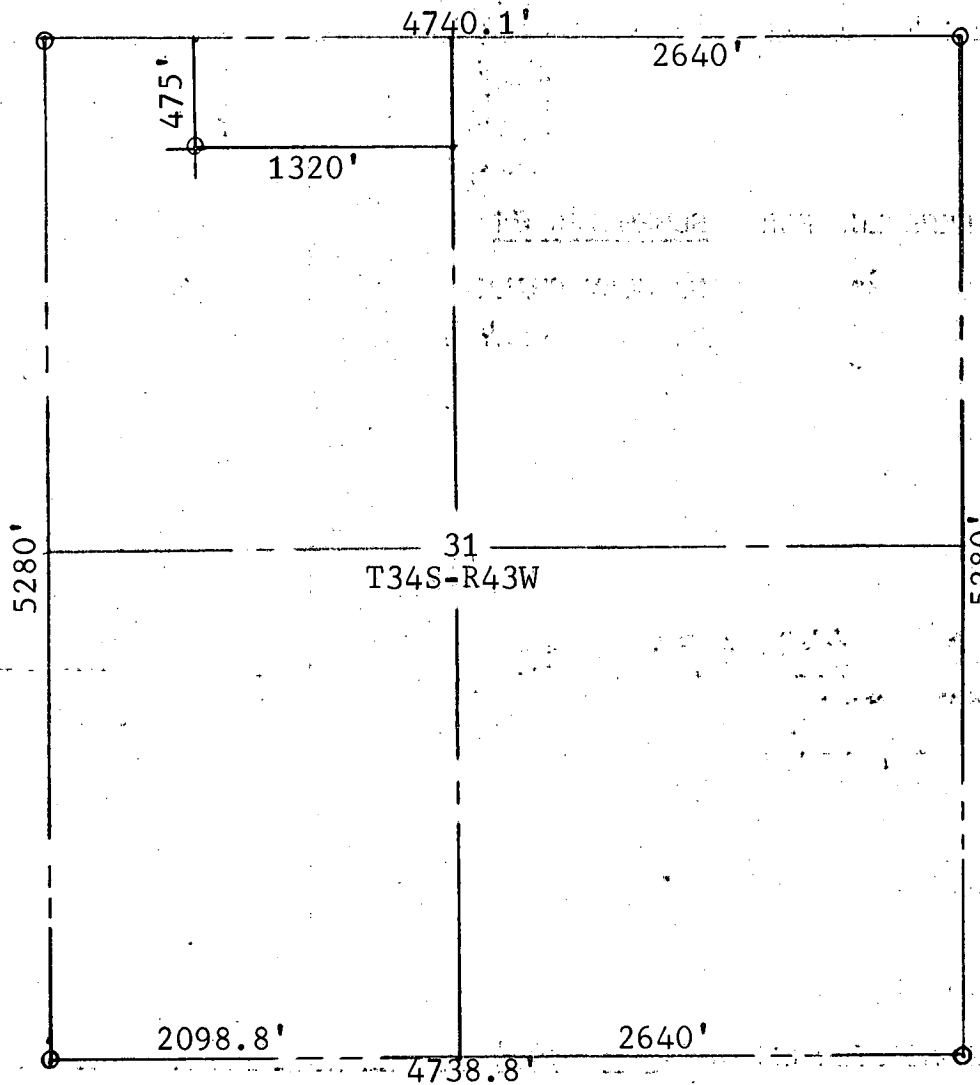

RECEIVED
KANSAS CORPORATION COMMISSION

APR 21 2008

CONSERVATION DIVISION
WICHITA, KS

Donald D. DeSpain

being a Registered Land Surveyor

in the State of Kansas Seal No. 707 do hereby certify that the above plat represents an accurate survey made under my supervision and that all measurements, bearings and monuments are correctly shown and indicated on the above plat as found or staked in the field as so dated above.

SIGNED: *Donald D. DeSpain*
DONALD D. DESPAIN
REGISTERED
707
KANSAS
LAND SURVEYOR

Book No. 619 Page No. 127

Plat No. 558

H. C. Williams and Associates

engineering—surveying—testing

P.O. Box 1214 . GUYMON, OKLAHOMA 73942

June 25, 1981

Ed White

601 Vilymaca, Drawer "0"

Elkhart, Kansas 67950

Dear Sir:

You will find enclosed 3 copies of survey
of well location _____
located 475' from the North Line & 1320' from the East
Line of the NW $\frac{1}{4}$ of _____ Section 31, T34S-R43W
County Morton State Kansas.

Elevation of the well location is 3534.9.
The fee for the survey and plats is....\$ 244.00.

Yours truly,

Donald D. DeSpain
Donald D. DeSpain

INVOICE NO. 558- Morton Co.

RECEIVED
KANSAS CORPORATION COMMISSION

APR 21 2008

CONSERVATION DIVISION
WICHITA, KS

P
A
N
T
E
S
T
L
A
B
O
R
A
T
O
R
I
E
S

KANSAS

CORPORATION COMMISSION

Kathleen Sebelius, Governor Thomas E. Wright, Chairman Michael C. Moffet, Commissioner Joseph F. Harkins, Commissioner

NOTICE OF RECEIPT OF WELL PLUGGING APPLICATION (CP-1)

WHITE, EDGAR W.
701 VILYMACA ST
PO BOX 450
ELKHART, KS 67950-0450

May 01, 2008

Re: RED CAVE SCHWEIZER #1
API 15-129-20549-00-00
31-34S-43W, 475 FNL 1320 FWL
MORTON COUNTY, KANSAS

Dear Operator:

This letter is to notify you that the Conservation Division has received your plugging proposal, form CP-1, for the above well and has reviewed the proposal for completeness. The central office will now forward your CP-1 to the district office listed below for review of the proposed plugging method. **Please contact the district office for approval of your proposed plugging method at least five (5) days before plugging the well, pursuant to K.A.R. 82-3-113(b). If a workover pit will be used during the plugging of the well it must be permitted. A CDP-1 form must be filed and approved prior to the use of the pit in accordance with K.A.R. 82-3-600.**

The Conservation Division's review of form CP-1, either in the central or district office, does not include an inquiry into well ownership or the filing operator's legal right to plug the well. This notice in no way constitutes authorization to plug the above well by persons not having legal rights of ownership or interest in the well.

This notice is void after October 28, 2008. The CP-1 filing does not bring the above well into compliance with K.A.R. 82-3-111 with regard to the Commission's temporary abandonment requirements.

Sincerely,

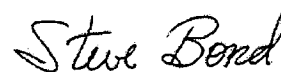

Steve Bond

Production Department Supervisor

District: #1
210 E Frontview, Suite A
Dodge City, KS 67801
(620) 225-8888