

TYPE OR PRINT

NOTICE OF INTENTION TO DRILL

C-1

15-037-20,075-0000

TO BE FILED WITH THE STATE CORPORATION COMMISSION PRIOR TO COMMENCEMENT OF WELL

1. Operator Clifford R. Holman Address R.F.D. 3 Box 141 Chanute Kansas

2. Lease name Wesley D. Michael Well No. 45 County Crawford

3. Well Location E 1/4 SW 1/4 E 50 W L 9 S 2 S L Sec. 33 Township 30 Range 22

4. Well to be drilled 850 ft. from nearest lease line.

5. Drilling Contractor Bishop Exploration Address Walnut Kansas

6. Type of equipment: Rotary Cable Tool Approx. date operation to begin Oct 29 1969

7. Well to be drilled for Oil Gas Disposal Input Estimated Total Depth of Well 240 ft.

8. Depth of deepest fresh water well within one mile of location 40 ft. If none exists, write NONE

9. Ground elevation at location is approx. _____ ft. higher or _____ ft. lower than ground elevation at water well.

10. Depth of the deepest municipal water well within three miles of location 900 ft. If none exists, write NONE

11. Operator states that he will set surface pipe at least 25 ft. below all Tertiary or unconsolidated deposits and, taking into consideration differences in ground elevations, that the minimum depth necessary, to the best of his knowledge and belief, to protect all fresh water zones is _____ ft. and operator agrees to set surface pipe at this location to a depth of not less than 240 ft. Alternate 1 Alternate 2 .

REMARKS:

well will be completed with 2" pipe cemented from top to bottom
Signature of Operator Clifford R. Holman

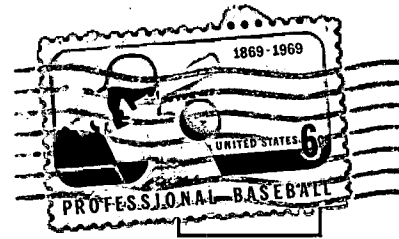

**State Corporation Commission of Kansas
Conservation Division
500 Insurance Building
212 North Market
Wichita, Kansas 67202**

**RECEIVED
STATE CORPORATION COMMISSION
OCT 27 1969
CONSERVATION DIVISION
Wichita, Kansas
10-27-69**

(IF PREFERRED, MAIL IN ENVELOPE)