

NOTICE OF INTENTION TO DRILL

RULE 82-2-320

TYPE OR PRINT

To Be Filed With State Corporation
Commission Prior To Commencement of Well

15-099-19155-00-00

County Labette

Date October 15, 1957

Section 2 Township 31S Range 18E

Date operation to begin October 17, 1957

Well location NW NW NW $\frac{1}{4}$ NW $\frac{1}{4}$ NW $\frac{1}{4}$
(10 Acres) (40 Acres) (160 Acres)

Surface pipe

6" Size
15' Length

Estimated total depth 120'

Well is to be drilled 5240 ft. north of the south sec. line 20' ft. east of the west sec. line

Operator Richardson & Snider Oil Co. Lease name Jackson Well No. 1

Address 2323 North Ellison Oklahoma City, Oklahoma

Drilling contractor G & M Well Service

Address Mound Valley, Kansas

Type of equipment to be used 71 Star spudder Well drilled for: Oil _____ Gas _____ Disposal _____ Input _____

(Correspondence regarding this well should be addressed to:) Stratigraphic test

Name Joe S. Snider Address 2323 North Ellison

City Oklahoma City, State Oklahoma

RULE 82-2-321. *Bonding Requirement.* The Commission may, at any time, on its own motion or upon complaint received from any person interested in the property to be drilled or any adjacent property, require from the owner of the lease, or the person, firm, corporation or association drilling the well, a good and sufficient bond running to the State of Kansas conditioned that said parties and their drilling operations shall comply with all rules and regulations of the Commission. Said bond shall remain in force and effect until released by the Commission.



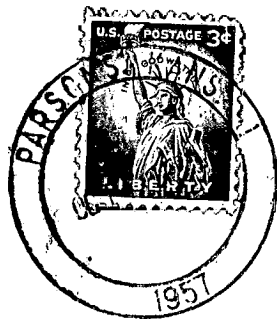

State Corporation Commission of Kansas
Conservation Division
100 Graham Building
211 North Broadway
Wichita 2, Kansas

(IF PREFERRED, MAIL IN ENVELOPE)

10-18-57
RECEIVED
STATE CORPORATION COMMISSION
OCT 18 1957
CONSERVATION DIVISION
Wichita, Kansas