

TYPE

NOTICE OF INTENTION TO DRILL

C-1

TO BE FILED WITH THE STATE CORPORATION COMMISSION
PRIOR TO COMMENCEMENT OF WELL

API Number 15-037-20,290
(For office use only) 00-00

- Operator H. W. Michael
Address McCune, KS 66753
- Contractor Fultz Drilling Co.
Address Box 174 Walnut, KS 66780
- Type of Equipment: Rotary _____ Cable Tool X
- Well to be Drilled for: Oil _____ Gas X
Disposal _____ Input _____ Other _____
- Depth of Deepest Fresh Water within 1 mile 20 ft.
- Depth of Municipal Water Well within 3 miles none ft.
- Depth to Protect all Fresh Water 150 ft.
- Amount of Surface Casing to be set 35 ft.
- Alternate No. 1 _____ No. 2 X

Starting Date 10-20-77

County Crawford

Sec 6 Twp 30 S Rge 22 E

Spot Location N. E. of N. E. $\frac{1}{4}$
450 ft. N. Line 150 ft E. Line

Nearest Lease Line 150 ft.

Lease Name H. W. Michael

Well No. 1

Est. Total Depth 175 ft.

REMARKS:

OPERATOR STATES THAT HE WILL COMPLY WITH K. S. A. 55-128

Signature of Operator H. W. Michael 

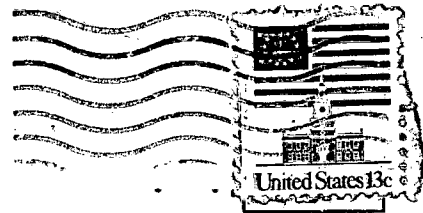

State Corporation Commission of Kansas
Conservation Division
245 North Water
Wichita, Kansas 67202

9-7-77

RECEIVED
STATE CORPORATION COMMISSION

SEP 07 1977

CONSERVATION DIVISION
Wichita, Kansas

(IF PREFERRED, MAIL IN ENVELOPE)