

TYPE

NOTICE OF INTENTION TO DRILL

C-1

TO BE FILED WITH THE STATE CORPORATION COMMISSION
PRIOR TO COMMENCEMENT OF WELL

API Number 15-099-20,420-
(For office use only)
00-00

1. Operator Ralph Helms

Starting Date (11th) March 1-1976

Address P. O. Box A Mound Valley Kan, 67354

County Labette

2. Contractor Elmer Shira

Sec 1 Twp 33 S Rge 17 E

Address Cherryvale Kansas

Spot Location N. W. - N. W. - N. W. $\frac{1}{2}$

3. Type of Equipment: Rotary Rotary Cable Tool _____

Nearest Lease Line 330 ft.

4. Well to be Drilled for: Oil X Gas _____

Lease Name Myers

Disposal _____ Input _____ Other _____

5. Depth of Deepest Fresh Water within 1 mile 25 ft.*

6. Depth of Municipal Water Well within 3 miles _____ ft.

7. Depth to Protect all Fresh Water 100 ft.

8. Amount of Surface Casing to be set 100 ft.

Well No. 1-A

9. Alternate No. 1 _____ No. 2 X Cement pay string from top to bottom

Est. Total Depth 1300 ft.

REMARKS:

OPERATOR STATES THAT HE WILL COMPLY WITH K. S. A. 55-128

Signature of Operator

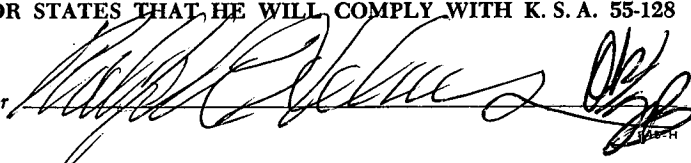

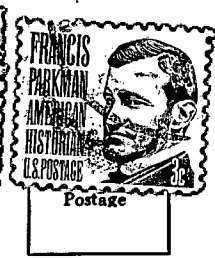
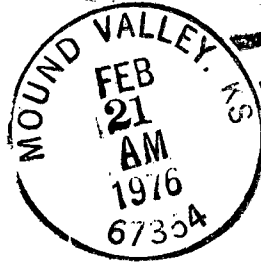

**State Corporation Commission of Kansas
Conservation Division**

~~P.O. Box 1402~~

Wichita, Kansas ~~67202~~

New Address
245 North Water
Wichita, Kansas 67202

RECEIVED
STATE CORPORATION COMMISSION

FEB 24 1976

CONSERVATION DIVISION
Wichita, Kansas

2-24-76

(IF PREFERRED, MAIL IN ENVELOPE)