

For KCC Use: 7-8-08  
 Effective Date: \_\_\_\_\_  
 District #: 3  
 SGA?  Yes  No

KANSAS CORPORATION COMMISSION  
 OIL & GAS CONSERVATION DIVISION

Form C-1  
 October 2007

Form must be Typed  
 Form must be Signed  
 All blanks must be Filled

**NOTICE OF INTENT TO DRILL**

Must be approved by KCC five (5) days prior to commencing well

Expected Spud Date: 06 01 08  
 month day year

OPERATOR: License# 34027  
 Name: CEP Mid-Continent LLC  
 Address 1: P. O. Box 970  
 Address 2: 1440 South Haynie  
 City: Skiatook State: OK Zip: 74070 + 0970  
 Contact Person: David F. Spitz, Engineering Manager  
 Phone: (918) 396-0817, ext. 236

CONTRACTOR: License# 33832  
 Name: Pense Brothers Drilling Co.

Well Drilled For:  Oil  Gas  Seismic; # of Holes \_\_\_\_\_  
 Enh Rec  Storage  Disposal  Other: Air drill to KOP, Mud rotary from KOP to TD  
 Well Class:  Infield  Pool Ext.  Wildcat  Other \_\_\_\_\_  
 Type Equipment:  Mud Rotary  Air Rotary  Cable  
 If OWWO: old well information as follows: \_\_\_\_\_

Operator: \_\_\_\_\_  
 Well Name: \_\_\_\_\_  
 Original Completion Date: \_\_\_\_\_ Original Total Depth: \_\_\_\_\_

Directional, Deviated or Horizontal wellbore?  Yes  No  
 If Yes, true vertical depth: 939.7  
 Bottom Hole Location: 1718.6' FSL, 3650.8' FWL in SW/4 of Sec. 31  
 KCC DKT #: 08-CONS-185-C-HOR

Spot Description: Irregular Section (dimensions 7,485' W x 5,304' H)  
 NW - SW - SE Sec. 31 Twp. 32 S. R. 17  E  W  
 1,145 feet from  N /  S Line of Section  
 3,015 feet from  E /  W Line of Section

Is SECTION:  Regular  Irregular?

(Note: Locate well on the Section Plat on reverse side)

County: Montgomery  
 Lease Name: KNISLEY Well #: 31-3  
 Field Name: Coffeyville-Cherryvale

Is this a Prorated / Spaced Field?  Yes  No

Target Formation(s): Weir-Pitt

Nearest Lease or unit boundary line (in footage): 445'

Ground Surface Elevation: 915' feet MSL

Water well within one-quarter mile:  Yes  No

Public water supply well within one mile:  Yes  No

Depth to bottom of fresh water: 100'

Depth to bottom of usable water: 150"

Surface Pipe by Alternate:  I  II

Length of Surface Pipe Planned to be set: 20' est.

Length of Conductor Pipe (if any): none

Projected Total Depth: 1661'

Formation at Total Depth: Weir-Pitt

Water Source for Drilling Operations:  Well  Farm Pond  Other: City

DWR Permit #: \_\_\_\_\_

(Note: Apply for Permit with DWR )

Will Cores be taken?  Yes  No

If Yes, proposed zone: \_\_\_\_\_

**AFFIDAVIT**

RECEIVED

The undersigned hereby affirms that the drilling, completion and eventual plugging of this well will comply with K.S.A. 55-1101.

It is agreed that the following minimum requirements will be met:

1. Notify the appropriate district office prior to spudding of well;
2. A copy of the approved notice of intent to drill shall be posted on each drilling rig;
3. The minimum amount of surface pipe as specified below shall be set by circulating cement to the top; in all cases surface pipe shall be set through all unconsolidated materials plus a minimum of 20 feet into the underlying formation.
4. If the well is dry hole, an agreement between the operator and the district office on plug length and placement is necessary prior to plugging;
5. The appropriate district office will be notified before well is either plugged or production casing is cemented in;
6. If an ALTERNATE II COMPLETION, production pipe shall be cemented from below any usable water to surface within 120 DAYS of spud date. Or pursuant to Appendix "B" - Eastern Kansas surface casing order #133,891-C, which applies to the KCC District 3 area, alternate II cementing must be completed within 30 days of the spud date or the well shall be plugged. In all cases, NOTIFY district office prior to any cementing.

I hereby certify that the statements made herein are true and correct to the best of my knowledge and belief.

Date: May 19, 2008 Signature of Operator or Agent: [Signature] Title: Vice President, Land

For KCC Use ONLY  
 API # 15 - 125-31706-01-00  
 Conductor pipe required None feet  
 Minimum surface pipe required 20 feet per ALT.  I  II  
 Approved by: [Signature]  
 This authorization expires: 7-3-09  
 (This authorization void if drilling not started within 12 months of approval date.)  
 Spud date: \_\_\_\_\_ Agent: \_\_\_\_\_

**Remember to:**

- File Drill Pit Application (form CDP-1) with Intent to Drill;
- File Completion Form ACO-1 within 120 days of spud date;
- File acreage attribution plat according to field proration orders;
- Notify appropriate district office 48 hours prior to workover or re-entry;
- Submit plugging report (CP-4) after plugging is completed (within 60 days);
- Obtain written approval before disposing or injecting salt water.
- If this permit has expired (See: authorized expiration date) please check the box below and return to the address below.

Well Not Drilled - Permit Expired Date: \_\_\_\_\_  
 Signature of Operator or Agent: \_\_\_\_\_

Mall to: KCC - Conservation Division, 130 S. Market - Room 2078, Wichita, Kansas 67202

31  
32  
17  
 E  
 W

**IN ALL CASES PLOT THE INTENDED WELL ON THE PLAT BELOW**

*Plat of acreage attributable to a well in a prorated or spaced field*

**If the intended well is in a prorated or spaced field, please fully complete this side of the form.** If the intended well is in a prorated or spaced field complete the plat below showing that the well will be properly located in relationship to other wells producing from the common source of supply. Please show all the wells and within 1 mile of the boundaries of the proposed acreage attribution unit for gas wells and within 1/2 mile of the boundaries of the proposed acreage attribution unit for oil wells.

API No. 15 - 15-125-31706-01-00  
 Operator: CEP Mid-Continent LLC  
 Lease: KNISLEY  
 Well Number: 31-3  
 Field: Coffeyville-Cherryvale

Location of Well: County: Montgomery  
 1,145 feet from  N /  S Line of Section  
 3,015 feet from  E /  W Line of Section  
 Sec. 31 Twp. 32 S. R. 17  E  W

Number of Acres attributable to well: \_\_\_\_\_  
 QTR/QTR/QTR/QTR of acreage: \_\_\_\_\_ - NW - SW - SE

Is Section:  Regular or  Irregular

**If Section is Irregular, locate well from nearest corner boundary.**

Section corner used:  NE  NW  SE  SW

**PLAT**

*(Show location of the well and shade attributable acreage for prorated or spaced wells.)  
 (Show footage to the nearest lease or unit boundary line.)*

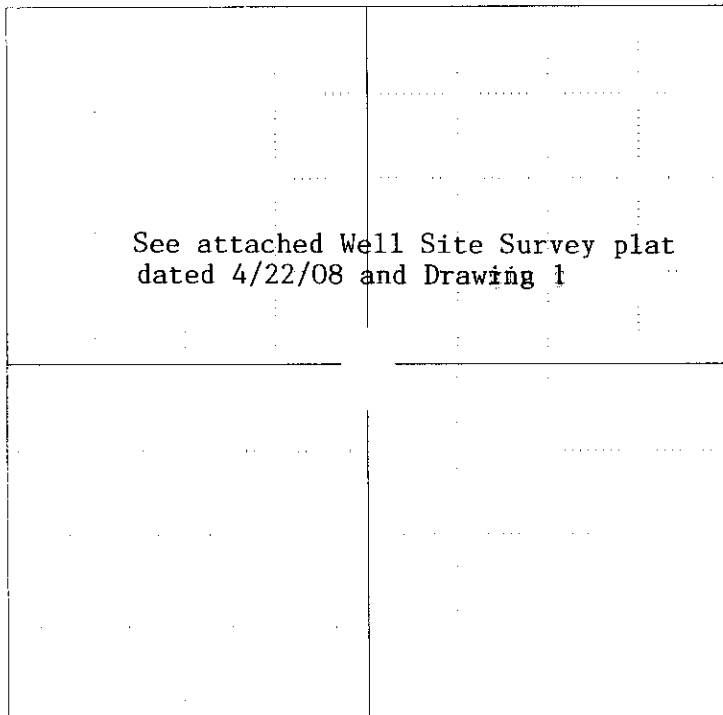

**RECEIVED**  
 KANSAS CORPORATION COMMISSION  
 MAY 21 2008  
 LEGAL SECTION

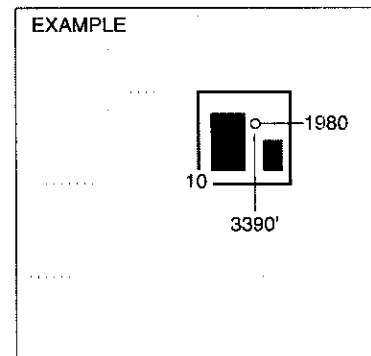

SEWARD CO.

**NOTE: In all cases locate the spot of the proposed drilling locaton.**

**In plotting the proposed location of the well, you must show:**

1. The manner in which you are using the depicted plat by identifying section lines, i.e. 1 section, 1 section with 8 surrounding sections, 4 sections, etc.
2. The distance of the proposed drilling location from the south / north and east / west outside section lines.
3. The distance to the nearest lease or unit boundary line (in footage).
4. If proposed location is located within a prorated or spaced field a certificate of acreage attribution plat must be attached; (CO-7 for oil wells; CG-8 for gas wells).

15-125-31706-01-00

SECTION 31  
T 32 S - R 17 E, 6TH P.M.  
MONTGOMERY COUNTY, KANSAS

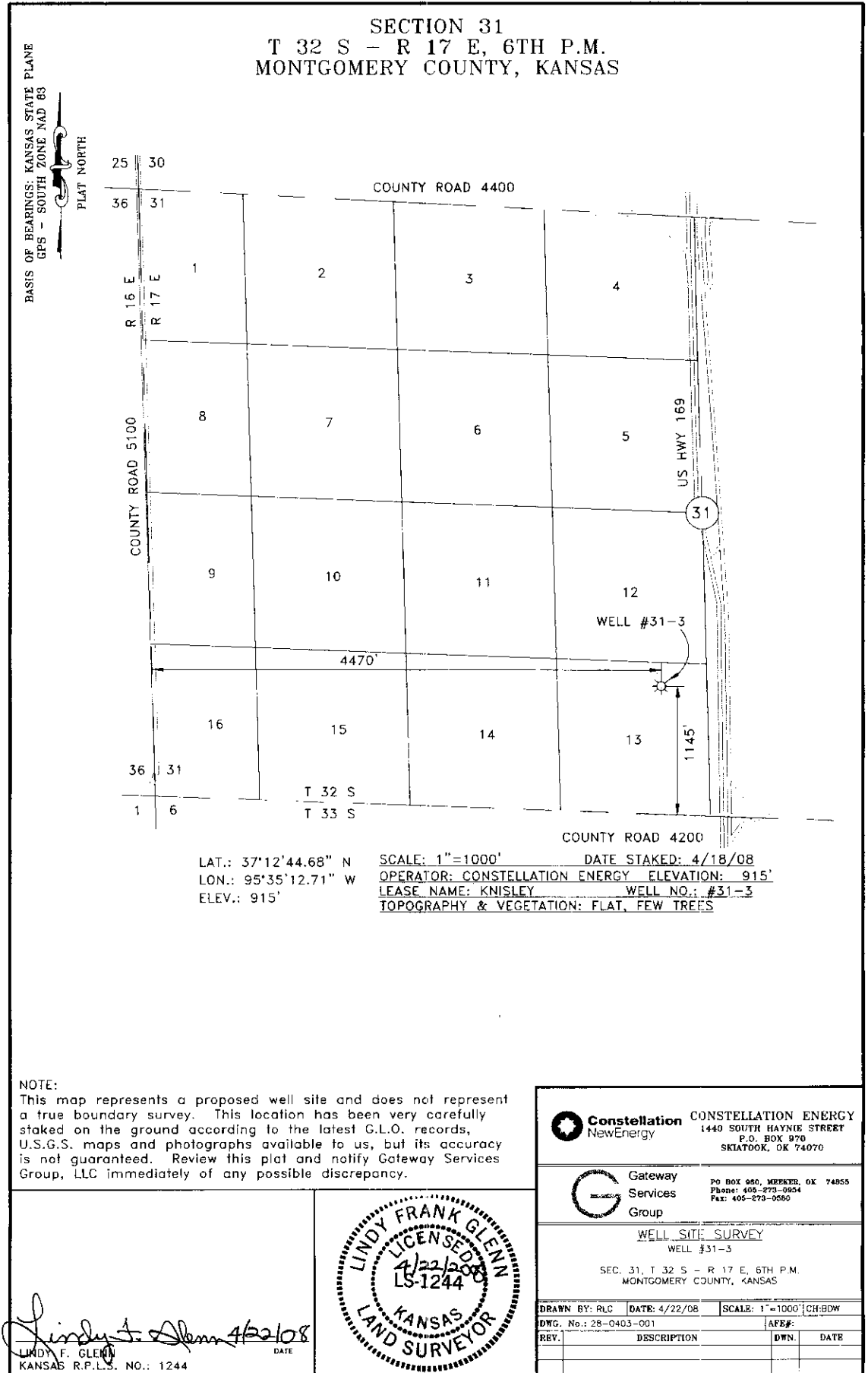

LAT.: 37°12'44.68" N  
LON.: 95°35'12.71" W  
ELEV.: 915'

SCALE: 1"=1000' DATE STAKED: 4/18/08  
OPERATOR: CONSTELLATION ENERGY ELEVATION: 915'  
LEASE NAME: KNISLEY WELL NO.: #31-3  
TOPOGRAPHY & VEGETATION: FLAT, FEW TREES

NOTE:

This map represents a proposed well site and does not represent a true boundary survey. This location has been very carefully staked on the ground according to the latest G.L.O. records, U.S.G.S. maps and photographs available to us, but its accuracy is not guaranteed. Review this plat and notify Gateway Services Group, LLC immediately of any possible discrepancy.

RECEIVED  
KANSAS CORPORATION COMMISSION  
MAY 27 2008  
LEGAL SECTION

*Lindy F. Glenn* 4/22/08  
LINDY F. GLENN DATE  
KANSAS R.P.L.S. NO.: 1244

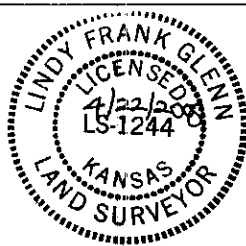

**Constellation NewEnergy** CONSTELLATION ENERGY  
1440 SOUTH HAYNIE STREET  
P.O. BOX 970  
SKIATOOK, OK 74070

**Gateway Services Group** PO BOX 950, MEEKER, OK 74855  
Phone: 405-273-0934  
Fax: 405-273-0560

WELL SITE SURVEY  
WELL #31-3

SEC. 31, T 32 S - R 17 E, 6TH P.M.  
MONTGOMERY COUNTY, KANSAS

DRAWN BY: RLC	DATE: 4/22/08	SCALE: 1"=1000'	CH:BDW
DWG. No.: 28-0403-001	AFEF:		
REV.	DESCRIPTION	DWN.	DATE

NOTE: THIS PLAT ONLY SHOWS WEST HALF OF SECTION 31.  
DISTANCE OF SHL TO EAST LINE (FEL) IS 3015'.

15-125-31706-01-00

Drawing 1

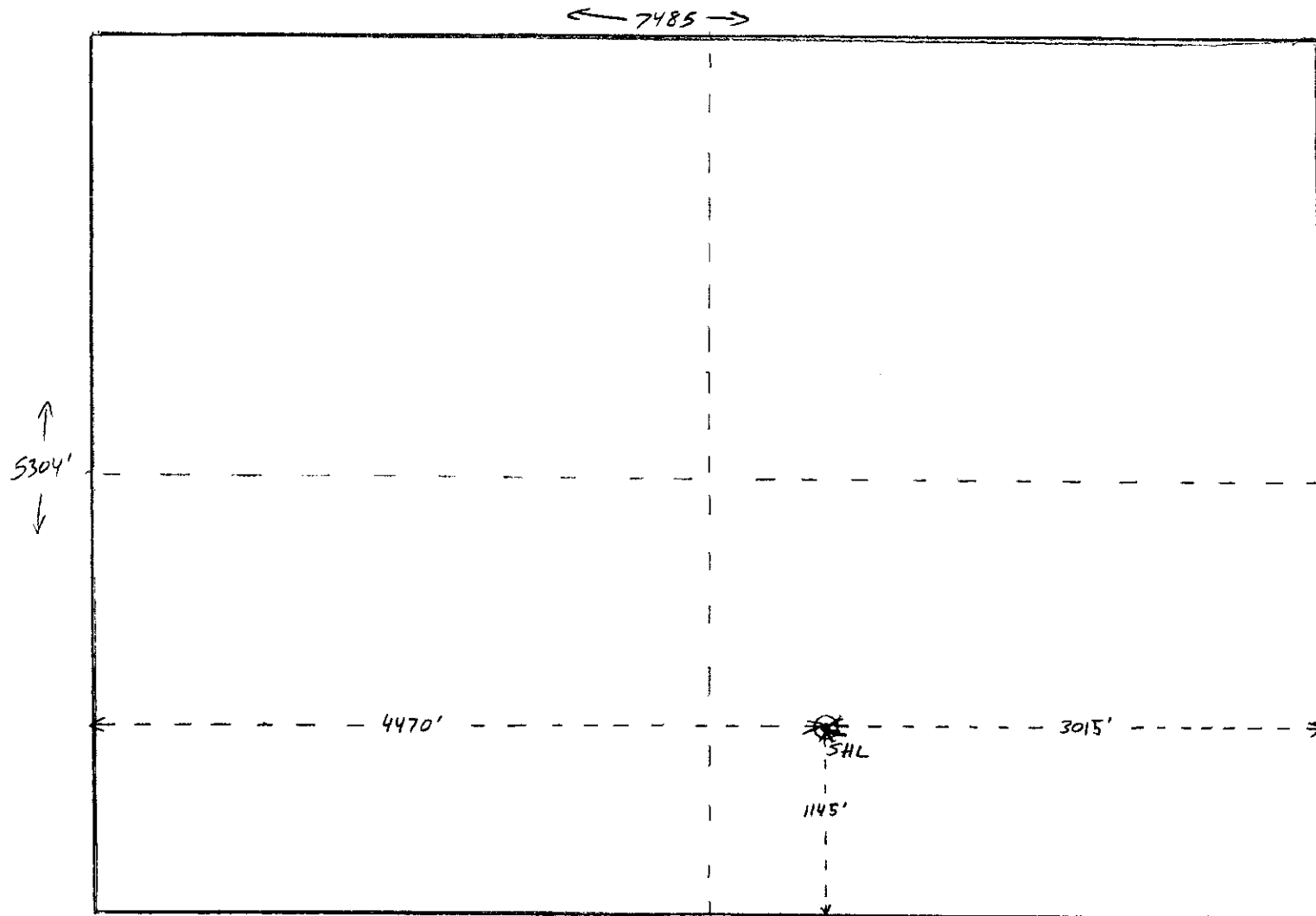

KNISLEY 31-3 — SEC. 31, 32S-17E ; MONTGOMERY CO., KS

RECEIVED  
KANSAS CORPORATION OF PUBLIC UTILITIES

MAY 21 2008

LEGAL SECTION

APPLICATION FOR SURFACE PIT LEGAL SECTION

Submit in Duplicate

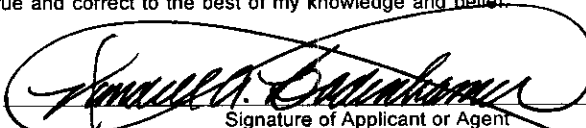
Operator Name: CEP Mid-Continent LLC		License Number: 34027
Operator Address: P. O. Box 970, Skiatook, OK 74070-0970		
Contact Person: David F. Spitz, Engineering Manager		Phone Number: (918) 396-0817, ext. 236
Lease Name & Well No.: Knisley #31-3		Pit Location (QQQQ): NW SW SE
Type of Pit: <input type="checkbox"/> Emergency Pit <input type="checkbox"/> Burn Pit <input type="checkbox"/> Settling Pit <input checked="" type="checkbox"/> Drilling Pit <input type="checkbox"/> Workover Pit <input type="checkbox"/> Haul-Off Pit <small>(If WP Supply API No. or Year Drilled)</small>	Pit is: <input checked="" type="checkbox"/> Proposed <input type="checkbox"/> Existing If Existing, date constructed:  Pit capacity: 1,710 (bbls)	Sec. 31 Twp. 32 R. 17 <input checked="" type="checkbox"/> East <input type="checkbox"/> West 1,145 Feet from <input type="checkbox"/> North / <input checked="" type="checkbox"/> South Line of Section 3,015 Feet from <input checked="" type="checkbox"/> East / <input type="checkbox"/> West Line of Section Montgomery County
Is the pit located in a Sensitive Ground Water Area? <input checked="" type="checkbox"/> Yes <input type="checkbox"/> No		Chloride concentration: _____ mg/l <small>(For Emergency Pits and Settling Pits only)</small>
Is the bottom below ground level? <input checked="" type="checkbox"/> Yes <input type="checkbox"/> No	Artificial Liner? <input type="checkbox"/> Yes <input checked="" type="checkbox"/> No	How is the pit lined if a plastic liner is not used? Native Clays
Pit dimensions (all but working pits): 30 Length (feet) 40 Width (feet) <input type="checkbox"/> N/A: Steel Pits Depth from ground level to deepest point: 8 (feet) <input type="checkbox"/> No Pit		
If the pit is lined give a brief description of the liner material, thickness and installation procedure. N/A		Describe procedures for periodic maintenance and determining liner integrity, including any special monitoring. N/A
Distance to nearest water well within one-mile of pit 1180 feet    Depth of water well 246 feet	Depth to shallowest fresh water 10 feet. Source of information: <input type="checkbox"/> measured <input type="checkbox"/> well owner <input type="checkbox"/> electric log <input checked="" type="checkbox"/> KDWR	
<b>Emergency, Settling and Burn Pits ONLY:</b> Producing Formation: _____ Number of producing wells on lease: _____ Barrels of fluid produced daily: _____ Does the slope from the tank battery allow all spilled fluids to flow into the pit? <input type="checkbox"/> Yes <input type="checkbox"/> No	<b>Drilling, Workover and Haul-Off Pits ONLY:</b> Type of material utilized in drilling/workover: Fresh Water Number of working pits to be utilized: 1 Abandonment procedure: Air dried and backfilled Drill pits must be closed within 365 days of spud date.	
I hereby certify that the above statements are true and correct to the best of my knowledge and belief.		
Date: May 19, 2008		Signature of Applicant or Agent: 
<b>KCC OFFICE USE ONLY</b>		
Date Received: 5/21/08		Permit Number: _____ Permit Date: 7/2/08
Lease Inspection: <input checked="" type="checkbox"/> Yes <input type="checkbox"/> No		Steel Pit <input type="checkbox"/> RFAC <input checked="" type="checkbox"/> RFAS <input type="checkbox"/>

15-125-31706-01-00



*Kathleen Sebelius, Governor  
Thomas E. Wright, Chairman  
Michael C. Moffet, Commissioner  
Joseph F. Harkins, Commissioner*

July 2, 2008

David F. Spitz  
CEP Mid-Continent LLC  
PO Box 970  
1440 South Haynie  
Skiatook, OK 74070-0970

RE: Drilling Pit Application  
Knisley Lease Well No. 31-3  
SE/4 Sec. 31-32S-17E  
Montgomery County, Kansas

Dear Mr. Spitz:

District staff has inspected the above referenced location and has determined that the reserve pit shall be constructed **without slots**, the bottom shall be flat and reasonably level, and the free fluids must be removed. The fluids are to be removed from the reserve pit as soon as practical after drilling operations have ceased.

**If production casing is set all completion fluids shall be removed from the working pits daily. NO completion fluids or non-exempt wastes shall be placed in the reserve pit.**

The fluids should be taken to an authorized disposal well. Please call the District Office at (620) 432-2300 when the fluids have been removed. Please file form CDP-5 (August 2004), Exploration and Production Waste Transfer, within 30 days of fluid removal. Conservation division forms are available through our office and on the KCC web site:  
[www.kcc.state.ks.us/conservation/forms](http://www.kcc.state.ks.us/conservation/forms).

**A copy of this letter should be posted in the doghouse along with the approved Intent to Drill.**

If you have any questions or concerns please feel free to contact the undersigned at the above address.

Sincerely,

Kathy Haynes  
Environmental Protection and Remediation Department

cc: File