

For KCC Use: **7-12-08**
 Effective Date: **3**
 District # **3**
 SGA? Yes No

KANSAS CORPORATION COMMISSION
 OIL & GAS CONSERVATION DIVISION

Form C-1

October 2007

Form must be Typed
 Form must be Signed
 All blanks must be Filled

NOTICE OF INTENT TO DRILL

Must be approved by KCC five (5) days prior to commencing well

Expected Spud Date: 07 15 2008
month day year

OPERATOR: License# **34027**
 Name: CEP Mid-Continent LLC
 Address 1: 15 West Sixth Street
 Address 2: Suite 1400
 City: Tulsa State: OK Zip: 74119 + 5415
 Contact Person: David Spitz, Engineering Manager
 Phone: (918) 877-2912, ext. 309

CONTRACTOR: License# **34126**
 Name: Smith Oilfield Services, Inc.

Well Drilled For: Oil Gas Seismic; Other: If OWWO: old well information as follows:
 Well Class: Enh Rec Storage Disposal # of Holes Infield Pool Ext. Wildcat Other
 Type Equipment: Mud Rotary Air Rotary Cable

Operator: _____
 Well Name: _____
 Original Completion Date: _____ Original Total Depth: _____

Directional, Deviated or Horizontal wellbore? Yes No
 If Yes, true vertical depth: _____
 Bottom Hole Location: _____
 KCC DKT #: _____

Spot Description:
 (a/a/a) - NW - SW - NW Sec. 25 Twp. 34 S. R. 14 E W
 1,433 feet from N / S Line of Section
 334 feet from E / W Line of Section

Is SECTION: Regular Irregular?

(Note: Locate well on the Section Plat on reverse side)

County: Montgomery
 Lease Name: KOGER SWD Well #: 25-10
 Field Name: Sunset

Is this a Prorated / Spaced Field? Yes No

Target Formation(s): Arbuckle

Nearest Lease or unit boundary line (in footage): 334'

Ground Surface Elevation: 943' feet MSL

Water well within one-quarter mile: Yes No

Public water supply well within one mile: Yes No

Depth to bottom of fresh water: **N/A 50'**

Depth to bottom of usable water: **N/A 175'**

Surface Pipe by Alternate: I II

Length of Surface Pipe Planned to be set: 20'

Length of Conductor Pipe (if any): _____

Projected Total Depth: 2,136'

Formation at Total Depth: Arbuckle

Water Source for Drilling Operations: Well Farm Pond Other: City

DWR Permit #: _____

(Note: Apply for Permit with DWR)

Will Cores be taken? Yes No

If Yes, proposed zone: _____

RECEIVED
 KANSAS CORPORATION COMMISSION

JUL 03 2008

CONSERVATION DIVISION
 WICHITA, KS

AFFIDAVIT

The undersigned hereby affirms that the drilling, completion and eventual plugging of this well will comply with K.S.A. 55 et. seq.

It is agreed that the following minimum requirements will be met:

1. Notify the appropriate district office **prior** to spudding of well;
2. A copy of the approved notice of intent to drill **shall be** posted on each drilling rig;
3. The minimum amount of surface pipe as specified below **shall be set** by circulating cement to the top; in all cases surface pipe **shall be set** through all unconsolidated materials plus a minimum of 20 feet into the underlying formation.
4. If the well is dry hole, an agreement between the operator and the district office on plug length and placement is necessary **prior to plugging**;
5. The appropriate district office will be notified before well is either plugged or production casing is cemented in;
6. If an ALTERNATE II COMPLETION, production pipe shall be cemented from below any usable water to surface within **120 DAYS** of spud date. Or pursuant to Appendix "B" - Eastern Kansas surface casing order #133,891-C, which applies to the KCC District 3 area, alternate II cementing must be completed within 30 days of the spud date or the well shall be plugged. **In all cases, NOTIFY district office** prior to any cementing.

I hereby certify that the statements made herein are true and correct to the best of my knowledge and belief.

Date: **6/30/08** Signature of Operator or Agent: *[Signature]* Title: **Engineering Manager**

For KCC Use ONLY
 API # 15 - **125-31710-0000**
 Conductor pipe required **None** feet
 Minimum surface pipe required **20** feet per ALT. I II
 Approved by: **[Signature]**
 This authorization expires: **7-7-09**
 (This authorization void if drilling not started within 12 months of approval date.)
 Spud date: _____ Agent: _____

Remember to:

- File Drill Pit Application (form CDP-1) with Intent to Drill;
- File Completion Form ACO-1 within 120 days of spud date;
- File acreage attribution plat according to field proration orders;
- Notify appropriate district office 48 hours prior to workover or re-entry;
- Submit plugging report (CP-4) after plugging is completed (within 60 days);
- Obtain written approval before disposing or injecting salt water.
- If this permit has expired (See: authorized expiration date) please check the box below and return to the address below.

Well Not Drilled - Permit Expired Date: _____
 Signature of Operator or Agent: _____

25 34 14 E W

IN ALL CASES PLOT THE INTENDED WELL ON THE PLAT BELOW

Plat of acreage attributable to a well in a prorated or spaced field

If the intended well is in a prorated or spaced field, please fully complete this side of the form. If the intended well is in a prorated or spaced field complete the plat below showing that the well will be properly located in relationship to other wells producing from the common source of supply. Please show all the wells and within 1 mile of the boundaries of the proposed acreage attribution unit for gas wells and within 1/2 mile of the boundaries of the proposed acreage attribution unit for oil wells.

API No. 15 - 125-31710-0000
 Operator: CEP Mid-Continent LLC
 Lease: KOGER SWD
 Well Number: 25-10
 Field: Sunset

Location of Well: County: Montgomery
1,433 feet from N / S Line of Section
334 feet from E / W Line of Section
 Sec. 25 Twp. 34 S. R. 14 E W

Number of Acres attributable to well: _____
 QTR/QTR/QTR/QTR of acreage: _____ - NW - SW - NW

Is Section: Regular or Irregular

If Section is Irregular, locate well from nearest corner boundary.

Section corner used: NE NW SE SW

PLAT

*(Show location of the well and shade attributable acreage for prorated or spaced wells.)
 (Show footage to the nearest lease or unit boundary line.)*

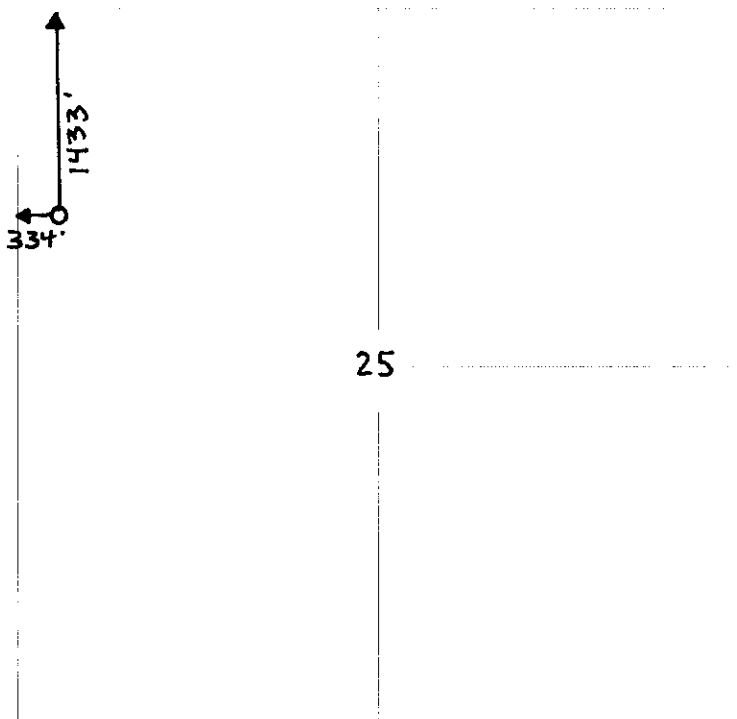

RECEIVED
 KANSAS CORPORATION COMMISSION
JUL 03 2008
 CONSERVATION DIVISION
 WICHITA, KS

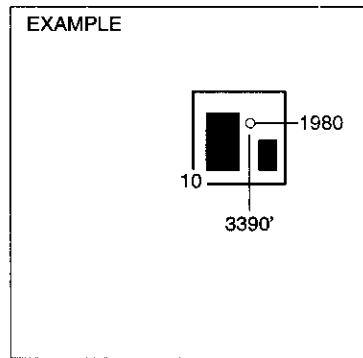

SEWARD CO.

NOTE: In all cases locate the spot of the proposed drilling location.

In plotting the proposed location of the well, you must show:

1. The manner in which you are using the depicted plat by identifying section lines, i.e. 1 section, 1 section with 8 surrounding sections, 4 sections, etc.
2. The distance of the proposed drilling location from the south / north and east / west outside section lines.
3. The distance to the nearest lease or unit boundary line (in footage).
4. If proposed location is located within a prorated or spaced field a certificate of acreage attribution plat must be attached: (CO-7 for oil wells; CG-8 for gas wells).

WELL Koger S.W.D.

15-125-31710-0000

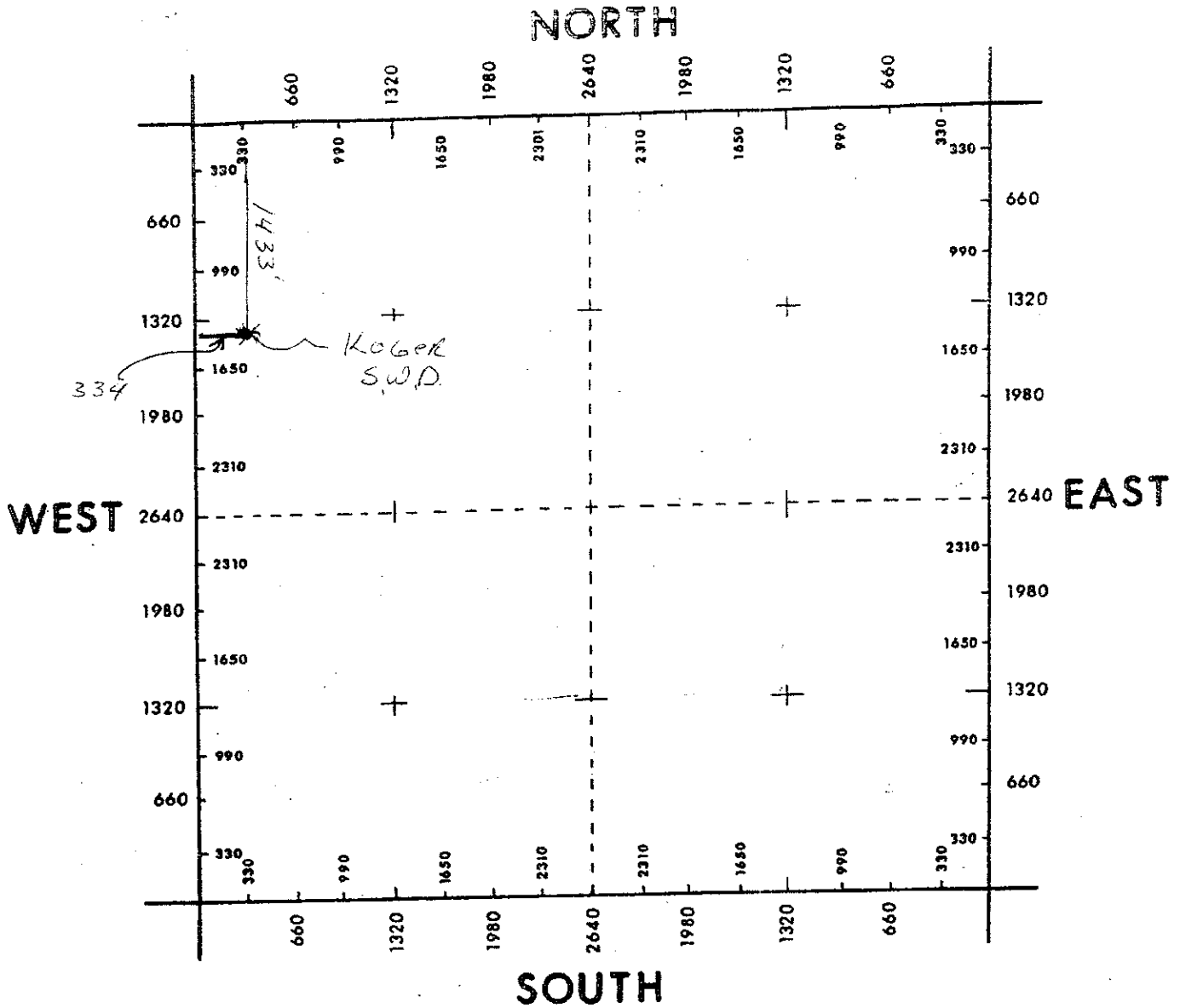

NAD 83
 KANSAS SOUTH
 N. 1467508.124
 E. 2089416.581
 ELEV. 942.624

Area _____
 Lease No. Filed in _____
 Sec. 25, T 34S, R 14E
 Sec. 25, Blk. _____, Surv. _____
 County MONTGOMERY, State KANSAS
 Scale: 1" = 1000'

CALLS
 1433 FNL
 334 FWL

LAT.
 37° 03' 44.41171"
 Long.
 95° 50' 11.89561"

UTM Zone 15N (METERS)
 N. 4105552.175
 E. 247784.888

RECEIVED
 KANSAS CORPORATION COMMISSION

JUL 03 2008

CONSERVATION DIVISION
 WICHITA, KS

15-125-31710-0000



Geological Well Prognosis

API#: _____
 Well Name: **Koger SWD**
 Well Number: **25-10**
 Field: Sunset
 Lease: Koger
 County: Montgomery
 State: KS

Qtr/Qtr: SWNW
 Section: 25
 Township: 34S
 Range: 14E
 Footage Call: 1433' FNL, 334' FWL
 Elevation(ft): 943
 Latitude: 37°03' 44.41171" N
 Longitude: 95° 50' 11.89561" W

Casing Details

Surface Hole(in):	11	Production Hole(in):	7.875
Surface Casing(in):	8.625	Production Casing(in):	5.5
Surface Depth(ft):	20	Total Depth(ft):	2136

<u>Formation Tops</u>	Top ft, md	Sub Sea Top ft
Oswego	1003	60
Mulky	1062	119
Bevier	1089	146
Croweburg	1100	157
Mineral	1168	225
Bartlesville	1351	408
Mississippi	1586	643
Arbuckle	1936	993

Objective

Drill and complete salt water disposal well in the Arbuckle

Notes

Lat/ Lon and ground level represent the desired location of the well as spotted in ArcGIS

RECEIVED
KANSAS CORPORATION COMMISSION

JUL 03 2008

CONSERVATION DIVISION
WICHITA, KS

6/12/2008

Prepared By: N. Rice

**KANSAS CORPORATION COMMISSION
OIL & GAS CONSERVATION DIVISION
APPLICATION FOR SURFACE PIT**

Form CDP-1
April 2004
Form must be Typed

Submit in Duplicate

Operator Name: CEP Mid-Continent LLC		License Number: 34027	
Operator Address: 15 West Sixth Street		Suite 1400 Tulsa OK 74119	
Contact Person: David Spitz, Engineering Manager		Phone Number: (918) 877-2912, ext. 309	
Lease Name & Well No.: KOGER SWD 25-10		Pit Location (QQQQ): NW SW NW Sec. 25 Twp. 34 R. 14 <input checked="" type="checkbox"/> East <input type="checkbox"/> West 1,433 Feet from <input checked="" type="checkbox"/> North / <input type="checkbox"/> South Line of Section 334 Feet from <input type="checkbox"/> East / <input checked="" type="checkbox"/> West Line of Section Montgomery County	
Type of Pit: <input type="checkbox"/> Emergency Pit <input type="checkbox"/> Burn Pit <input type="checkbox"/> Settling Pit <input checked="" type="checkbox"/> Drilling Pit <input type="checkbox"/> Workover Pit <input type="checkbox"/> Haul-Off Pit <small>(If WP Supply API No. or Year Drilled)</small>	Pit is: <input checked="" type="checkbox"/> Proposed <input type="checkbox"/> Existing If Existing, date constructed: _____ Pit capacity: 1,710 (bbls)		
Is the pit located in a Sensitive Ground Water Area? <input type="checkbox"/> Yes <input checked="" type="checkbox"/> No		Chloride concentration: _____ mg/l <small>(For Emergency Pits and Settling Pits only)</small>	
Is the bottom below ground level? <input checked="" type="checkbox"/> Yes <input type="checkbox"/> No	Artificial Liner? <input type="checkbox"/> Yes <input checked="" type="checkbox"/> No	How is the pit lined if a plastic liner is not used? Native clays	
Pit dimensions (all but working pits): 30 Length (feet) 40 Width (feet) <input type="checkbox"/> N/A: Steel Pits Depth from ground level to deepest point: 8 (feet) <input type="checkbox"/> No Pit			
If the pit is lined give a brief description of the liner material, thickness and installation procedure. N/A	Describe procedures for periodic maintenance and determining liner integrity, including any special monitoring. N/A <div style="text-align: right;">RECEIVED KANSAS CORPORATION COMMISSION JUL 03 2008</div>		
Distance to nearest water well within one-mile of pit 1,753 feet Depth of water well 270 feet	Depth to shallowest fresh water 100 feet. CONSERVATION DIVISION WICHITA, KS Source of information: <input type="checkbox"/> measured <input type="checkbox"/> well owner <input type="checkbox"/> electric log <input checked="" type="checkbox"/> KDWR		
Emergency, Settling and Burn Pits ONLY: Producing Formation: _____ Number of producing wells on lease: _____ Barrels of fluid produced daily: _____ Does the slope from the tank battery allow all spilled fluids to flow into the pit? <input type="checkbox"/> Yes <input type="checkbox"/> No	Drilling, Workover and Haul-Off Pits ONLY: Type of material utilized in drilling/workover: Fresh water Number of working pits to be utilized: 1 Abandonment procedure: Air dried and backfilled _____ Drill pits must be closed within 365 days of spud date.		
I hereby certify that the above statements are true and correct to the best of my knowledge and belief.			
6/30/08 Date		 Signature of Applicant or Agent	

15-125-31710-0000

KCC OFFICE USE ONLY		Steel Pit <input type="checkbox"/>	RFAC <input type="checkbox"/>	RFAS <input type="checkbox"/>
Date Received: 7/3/08	Permit Number: _____	Permit Date: 7/3/08	Lease Inspection: <input type="checkbox"/> Yes <input checked="" type="checkbox"/> No	

Mail to: KCC - Conservation Division, 130 S. Market - Room 2178, Wichita, Kansas 67202



*Kathleen Sebelius, Governor
Thomas E. Wright, Chairman
Michael C. Moffet, Commissioner
Joseph F. Harkins, Commissioner*

**NOTICE TO OPERATORS FILING INTENT TO DRILL
FOR DISPOSAL OR ENHANCED RECOVERY
INJECTION WELLS, (CLASS II INJECTION WELL)**

The attached approved Notice of Intent to Drill indicates the proposed well is to be used for injection. An approved "Intent to Drill" does not approve injection authority as a Class II Injection Well in Kansas.

Before any well is used for injection purposes, the operator must file an application for injection authority in accordance with K.A.R. 82-3-401 and provide notice in accordance with K.A.R. 82-3-402. The Conservation Division must issue a written permit granting the application before commencement of injection.

The Conservation Division requirements and restrictions associated with Class II Injection are identified in **K.A.R. 82-3-400 et seq** of our regulations. Associated regulations governing drilling, completion and injection applications may be found in K.A.R. 82-3-135, Table I, Table II, in the Cedar Hills Sandstone Moratorium, (Docket #156,397-C), and the Eastern Kansas Surface Casing Order, (Docket #133,891-C).

If you have questions regarding the approval of injection authority, an injection application may be filed as a "Design Approval" before actual drilling and completion of the well occurs. If you have any questions or concerns regarding Class II injection wells or regulations, call the Underground Injection Control Department at 316-337-6200.

Failure to obtain commission approval before beginning injection is punishable by a penalty, shut-in of the well or both.